

BROWN-FUND-GOLD

STOCK AND BOND

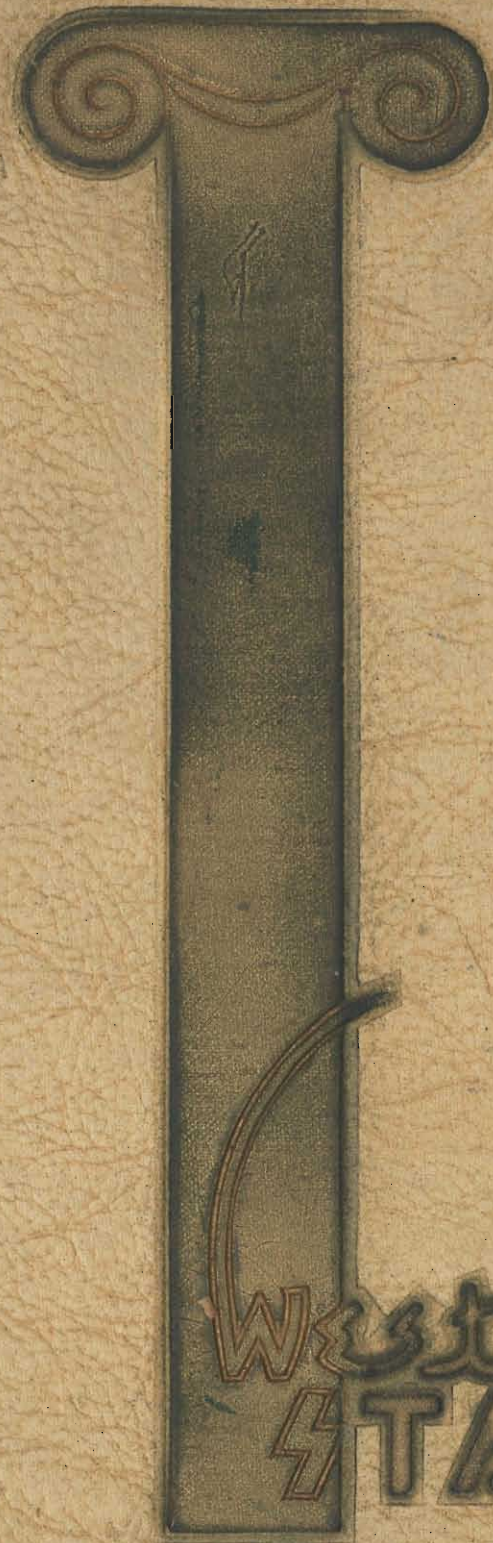

1938

WESTERN
STATE



WESTERN STATE TEACHERS COLLEGE
KALAMAZOO, MICHIGAN

READ THROUGH CAREFULLY

The information contained in this form should be filled in in a systematic manner.
This application for admission should be filled in by the applicant and submitted to the Registrar.

FREE OF ITS AWAITS THE
WINNER OF SOLO CONTEST
FOR WESTERN STATE

DIRECTORY
1937-38

Western State Teachers College
Homecoming
and
Reception Ball
Saturday Evening
October 30, 1937
Bapt. Thrift
Men's Gymnasium
Lang Thompson
& His Orchestra

WESTERN KENTUCKY TEACHERS
VS
WESTERN STATE TEACHERS



10c
OCT 1937
FOOTBALL
HOMECOMING

AM
FRESHMAN
AND HAVE YOU
HAVE
U
?

TRADITIONS AND ESTABLISHED BY
JANUARY, 1908

NOTICE OF COMMITTEE MEETING
Western State Teachers College
Kalamazoo, Michigan

Inter-Fraternity
Dance
• Omega Delta Phi
• Phi Sigma Rho
• Theta Chi Delta

MESSIAH FESTIVAL
OF
SOUTHWESTERN MICHIGAN

BASKETBALL SCHEDULE
1937-38
Western State Teachers College
Kalamazoo, Michigan

DATE	GAME	SCORE
Oct 3	McKendree	30-10
Oct 6	St. Valer	20-10
Oct 11	Wayne U.	20-10
Oct 18	Craigston U.	20-10
Oct 23	Ball State	20-10
Oct 28	Marquette U.	20-10
Nov 3	De Paul	20-10
Nov 10	Ball State	20-10
Nov 17	Detroit U.	20-10
Nov 24	Tulane U.	20-10
Nov 30	Detroit U.	20-10
Dec 7	Tulane U.	20-10
Dec 14	De Paul	20-10
Dec 21	Wayne	20-10

Application for Change in Freshman Enrollment
(An Upperclassman should NOT use this.)

TIME CARD
WESTERN STATE TEACHERS COLLEGE
KALAMAZOO, MICHIGAN

Student: *H. Walter* Month: *April* 193*8*

Date	Began	Ended	Time
1	7:30 A.M.	12:00 P.M.	
2	9:30 A.M.	9:00 P.M.	
3	7:00 A.M.		
4	6:45 A.M.		
5	When I write		

WESTERN STATE TEACHERS COLLEGE 1904
WESTERN

STUDENT
WESTERN STATE TEACHERS COLLEGE
Kalamazoo, Michigan
Winter Term, 1938
Receipt No. 5845
Name *Shirley D. Powell*



JUNO AND THE PAYCOCK
PLAYERS PRESENT
SCENES BY
WESTERN STATE TEACHERS COLLEGE
KALAMAZOO, MICHIGAN
Next to Phillips House

REGISTRATION CARD
Western State Teachers College
Fill in BOTH sides of this card.
Is he a citizen of the United States?

PHOTO IDENTIFICATION
WESTERN STATE NORMAL SCHOOL
STUDENT IDENTIFICATION

WESTERN STATE TEACHERS COLLEGE
KALAMAZOO, MICHIGAN
EXPLANATION OF ABSENCE
Checked below: ☐ Absent
☐ Appointment
☐ College activity
☐ Court appearance
☐ Death
☐ Holidays (Holidays)
Illness at home
Personal illness
Care—health service
Involuntary teaching
Only scheduled by:

PERSONAL DATA SHEET
(For Upper Classmen and Transfer Students)
WESTERN STATE TEACHERS COLLEGE
Kalamazoo, Mich.

WESTERN'S RADIO HOUR
ART APPRECIATION SERIES
FEBRUARY 1
An Art Center in Your Community
11:15-1:30
FEBRUARY 8
Greene Exotic (Classical)
Kalamazoo Institute of Art
England
11:15-1:30
FEBRUARY 15
Edith Sitwell, W.S.T.C.
France
11:15-1:30
MARCH
Three Well Known Composers
11:15-1:30

Western State

Mrs. Peabody

HALL BOOK
WESTERN STATE TEACHERS COLLEGE
KALAMAZOO, MICHIGAN
to mail a letter
12.00
8.00

W.S.T.C.
STUDY APPLICATION
U.S. STUDY APPLICATION
FEBRUARY 15
11:00
11:00

Wright, Alphonse, Lake
1941
Address: R.R.
Address: R.R.

(Name of Student)
(Name of Guest)
In the school party

ANNOUNCING
WESTERN'S D. HO

Date Feb 31 1937
Name Joe DeKunch
Curriculum Ed. El
Classification 1 1/2

DEPARTMENT
OF
INDUSTRIAL ARTS
ALUMNI DIRECTORY

CORRECTED GRADE BLANK

WESTERN STATE TEACHERS COLLEGE
This is to certify that Dick Rice
received the... which he received in
for the wife

Schedule of Recitations
September 20 to
Western S

PLEASE RECEIPT & RETURN
WOMEN'S LEAGUE

OFFICIAL BALLOT
WESTERN STATE TEACHERS COLLEGE
8, 19

THE BROWN AND GOLD OF 1938
The official year book of Western State Teachers College
Kalamazoo, Michigan
I, the undersigned, do hereby agree to buy ONE
Brown and Gold and to pay according to the following pro-
visions: \$2.00 cash; paid in full before Feb. 15, 1937.
2. Name stamped in gold on book 25 cents.
Signed Charles Crawford Dean Pellat
Kalamazoo, Michigan
Payments \$.12 1/2-1937
\$ 2.2 1/2-1938

FROSH-SOPH Class Game
Sponsored by the Student Council
Saturday, October 30
10-00
STUDENT'S
CREDIT BOOK

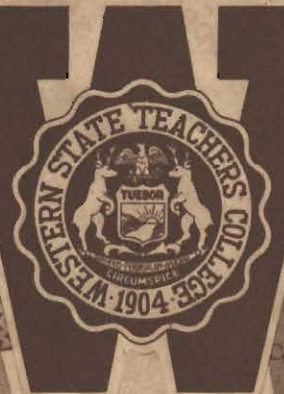

TWELFTH ANNUAL
FRESHMAN DAYS
September 18 to 23, 1937
WESTERN STATE TEACHERS COLLEGE
Kalamazoo, Mich

The Freshman Days Committee
will be at home
afternoon, the nineteenth of September
of Senior Sisters and Senior Brothers of
Western State Teachers College

MEET ME
AT THE
PEP MEETING
FRIDAY, 7:30
I'll Be There

APPROVED FOR ROOMS
WOMEN

Western State Teachers College
CLAIM CHECK
EVENT NO. 15
No. 237

INSTRUCTIONS
PLEASE READ ALL INSTRUCTIONS BEFORE ATTEMPTING TO ENROLL
ALL cards must be made out in ink.

OFFICIAL DATA CARD

Western State Teachers College

READING REPORT

Ed. Carter Moore
FISH PETTY MOORE
"RISE OF COMMON MAN"
"ESQUIRE"
TEACHERS COLLEGE HERALD

Western State Teachers
BULLETIN
KALAMAZOO, MICHIGAN
Jana of Summer Quarter, 1938

Facts for Freshmen
Information for New
and
Files of Curricula
1936-1937

REQUEST

Name Russell, Milton "The"
Home Town Podunk

I Desire to see the Registrar regarding the following:
Dear "Hock",
I wanna use my
car for the Student Party

THE WESTERN STATE TEACHERS
COLLEGE PLAN FOR
STUDENT HONORS
WORK

THE STUDENT
HAND
BOOK

Copyrighted 1938

John Paul Hindman
Editor in chief

John R. Birkhold
Business Manager



The BROWN AND

PUBLISHED BY THE BROWN AND GOLD STAFF FOR THE STUDENTS



GOLD 1938

OF WESTERN STATE TEACHERS COLLEGE, KALAMAZOO, MICHIGAN



I climbed a hill . . . to find . . . in the classroom . . .
on the campus . . . in the halls . . . life . . . work . . .
play . . . laughter . . . tragedy . . . dreams . . .
opportunity . . . friends . . .

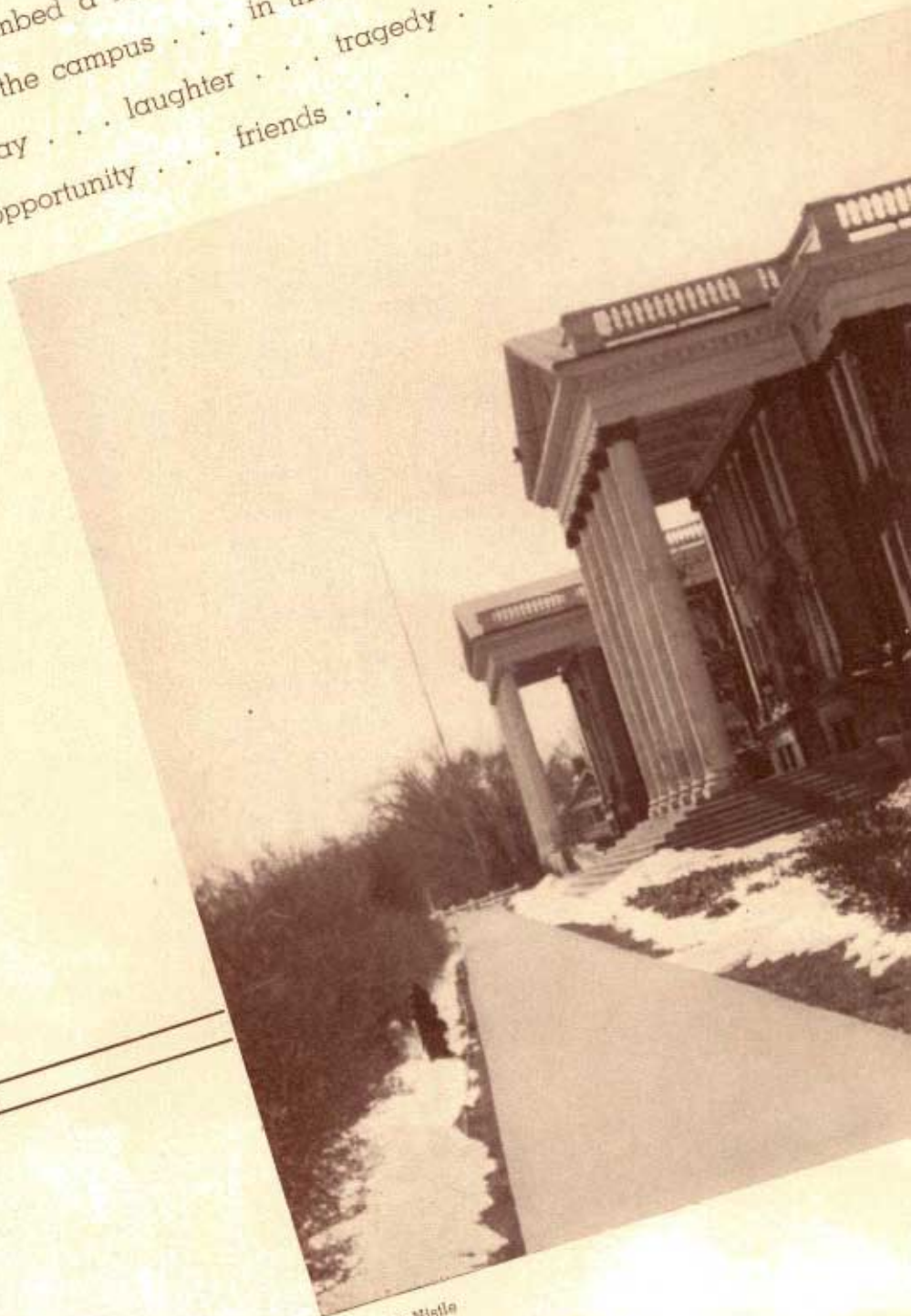

Photo by D. Nistler



And I go down . . . a better person . . . because of life
. . . work . . . play . . . laughter . . . tragedy . . .
dreams . . . opportunity . . . and friends which I found . . .
on that hill . . . in the classroom . . . on the campus . . .
in the halls . . .



Because of her willingness to serve the school and to help the women students of Western at all times, Mrs. Davis has become one of the best known and best liked persons on the campus.

BERTHA S. DAVIS

THE 1938 BROWN AND GOLD IS DEDICATED TO THE DEANS

D E D I C

AND ADVICE WHICH THEY HAVE GIVEN THEIR SCHOOL

OF WESTERN AS A TOKEN OF APPRECIATION FOR THE AID
A T T I O N
AND ITS STUDENTS DURING THEIR YEARS OF SERVICE HERE

RAY C. PELLETT

A friend to every man on campus
and an understanding and capable
adviser . . . that's Dean Pellett as
his students like to remember him.



C O N T E N T S

FACULTY
CLASSES
ACTIVITIES
FEATURES
ORGANIZATIONS
ATHLETICS
ADVERTISING



F
A
C
U
L
T
Y

and

C
L
A
S
S
E
S

IN MEMORIAM...

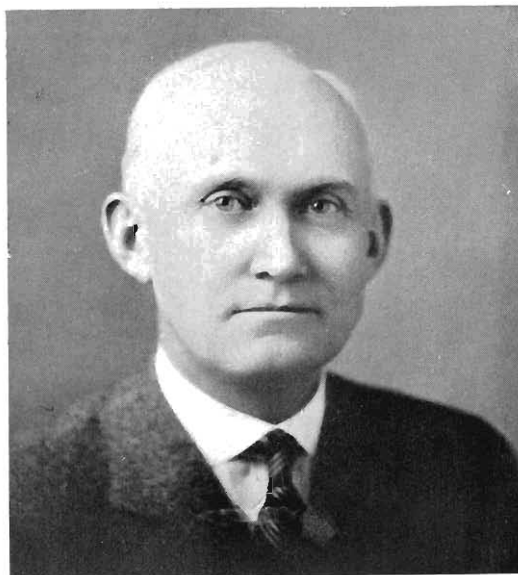

FRANK E. ELLSWORTH

To the memory of the beloved, white-haired, kindly leader, Frank E. Ellsworth, Director of Training Schools and Chairman of the Placement Committee, is this page of the Brown and Gold dedicated. For twenty-two years he served his school and his profession loyally and faithfully.

"You must teach people the things that properly belong to wholesome teaching."—St. Paul



P R E S I D E N T P A U L V . S A N G R E N

PRESIDENT EMERITUS DWIGHT B. WALDO



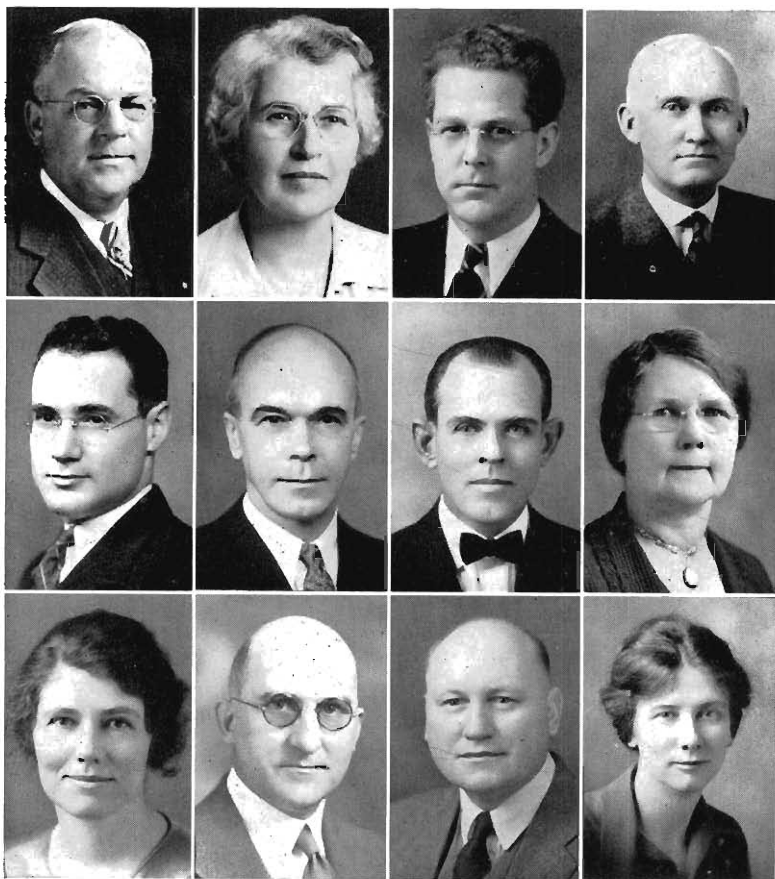

JOHN C. HOEKJE Registrar
 BERTHA S. DAVIS Dean of Women
 RAY C. PELLETT Dean of Men
 FRANK E. ELLSWORTH
 Director of Training Schools

ROY C. BRYAN Principal of State High
 HUGH M. ACKLEY Mathematics
 GEORGE E. AMOS Music
 SELMA ANDERSON Art

LAVERNE ARGABRIGHT Biology
 GROVER C. BARTOO Mathematics
 WM. J. BERRY Geography
 JANE ANN BLACKBURN Education

HAROLD BLAIR Mathematics
 WALLACE BORGMAN Biology
 MARY BOTTJE Physical Education
 ROBERT SCOTT BOWERS Economics

JAMES W. BOYNTON Chemistry
 LEOTI C. BRITTON Music
 WM. R. BROWN English
 ERNEST BURNHAM Rural Education

GLADYS BUSTARD Student Health Service
 CHARLES HENRY BUTLER Mathematics
 WM. CAIN Mathematics
 HOMER L. J. CARTER Education

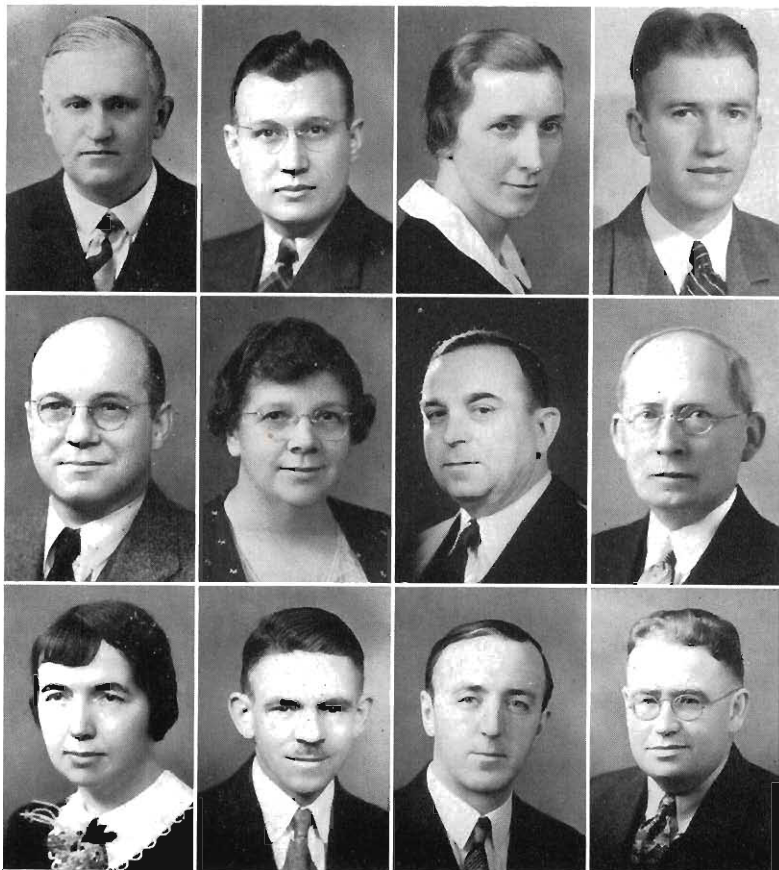

EDITH E. CLARK Library
 CARL R. COOPER Alumni Sec'y.
 HOWARD D. CORBUS Agriculture
 CONSTANCE P. DeCAIR Sociology

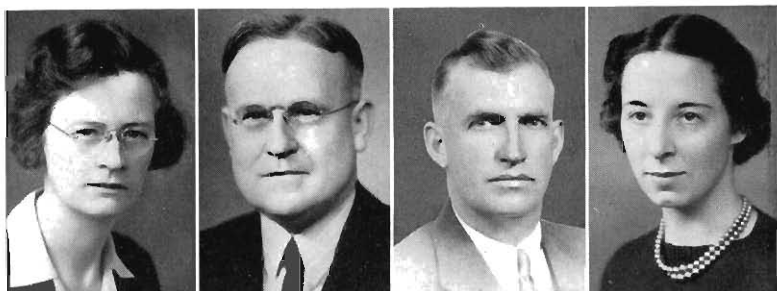

BLANCHE DRAPER
 Teacher's College Herald
 HOMER M. DUNHAM Publicity
 DOROTHY M. ECCLES Speech
 EDITH M. EICHER English



ROBERT JOHN ELDRIDGE Chemistry
 MANLEY M. ELLIS Psychology
 ANNA L. EVANS Rural Education
 JOHN P. EVERETT Mathematics



MARGARET E. FEATHER
 Sec'y., Dean of Men
 LOUIS FOLEY English
 PEARL L. FORD Mathematics
 JOHN E. FOX Physics



ANNA L. FRENCH Library
 ELIZABETH B. GARDNER
 Physical Education
 LORENA M. GARY English
 MITCHELL J. GARY Physical Education



JOHN W. GILL Physical Education
 JAMES H. GLASGOW Geography
 HENRY N. GODDARD Biology
 VERA F. GRAHAM Library

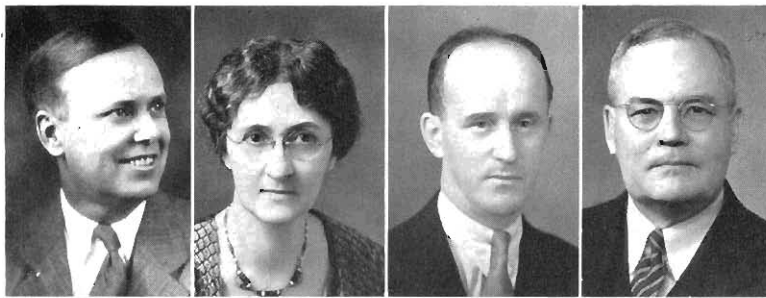

HARRY P. GREENWALL Language
LUCIA C. HARRISON Geography
H. GLENN HENDERSON Music
THEODORE S. HENRY Psychology



GEORGE H. HILLARD Education
FRANK J. HINDS Biology
EDNA L. HIRSCH Administration Office
ADA M. HOEBEKE Language

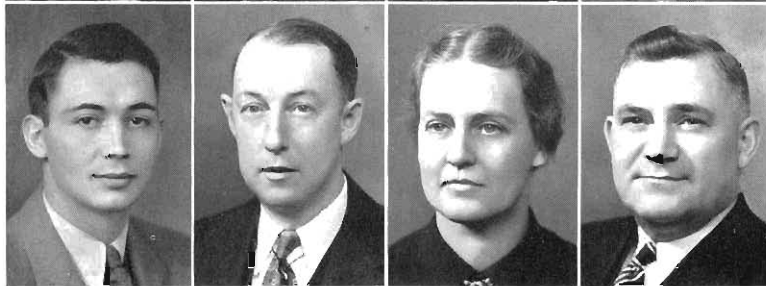

FRANK C. HOUSEHOLDER English, Physical Education
FRED S. HUFF Industrial Arts
DORIS A. HUSSEY Physical Education
JUDSON A. HYAMES Physical Education

LESLIE A. KENOYER Biology
LEONARD C. KERCHER Sociology
GEORGE A. KIRBY Commerce
JAMES O. KNAUSS Social Science

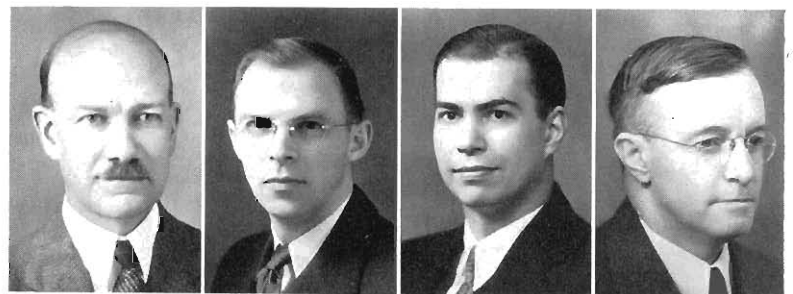

EUNICE E. KRAFT Language
ANNA E. LINDBLOM Speech
ELEANORE LINDEN Training School Office
MINNIE D. LOUTZENHISER English



PHOEBE LUMAREE Library
WILLIAM McCracken Chemistry
CORNELIUS MacDONALD Administration Office
JOHN MacDONALD Physical Education



CHARLES MAHER Physical Education
 WALTER G. MARBURGER Physics
 KATHERINE A. MASON Education
 HELEN E. MASTER English



HARPER C. MAYBEE Music
 HELEN L. MERSON Physical Education
 GRACE E. MOORE Cafeteria
 MARY A. MOORE Home Economics



CHAS. S. NICHOLS Industrial Arts
 LUCILLE A. NOBBS English
 FRANCES E. NOBLE Modern Languages
 HAZEL J. PADEN Art



E. D. PENNELL Commerce
 EFFIE B. PHILLIPS Early Elementary
 DON O. PULLIN Manual Arts
 PAUL L. RANDALL Library



ELEANOR RAWLINSON English
 HERBERT W. READ Physical Education
 SOPHIA REED Home Economics
 WM. M. ROBINSON Rural Education



OLGA S. ROEKLE Education
 PAUL ROOD Physics
 ROBERT R. RUSSEL History
 RUTH V. SCHUMACHER Home Economics

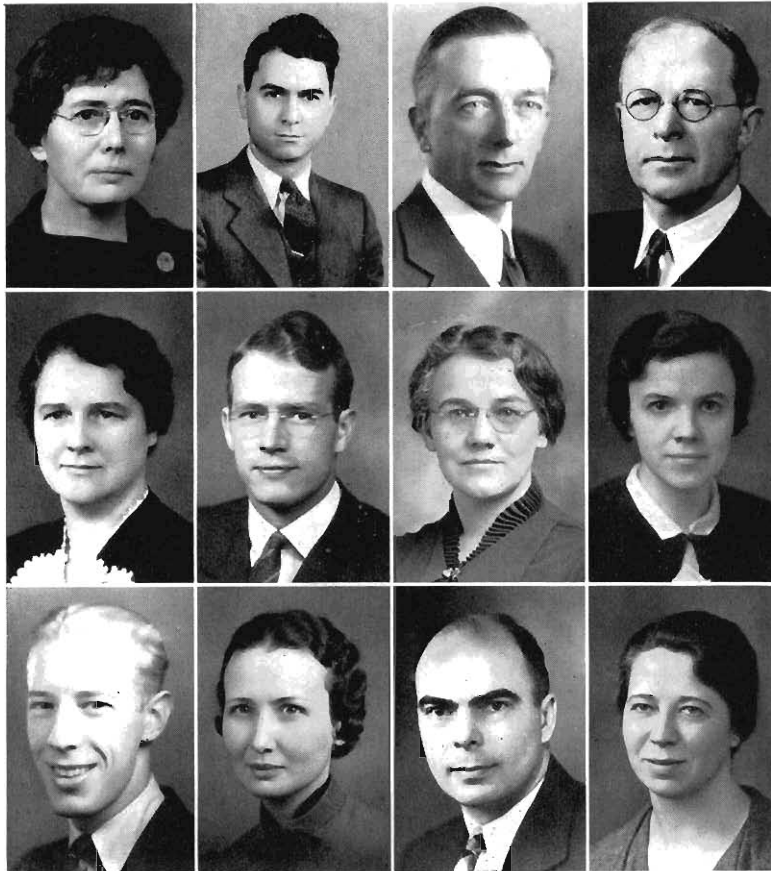

NANCY E. SCOTT History
 RUSSELL H. SEIBERT History
 MARION J. SHERWOOD Industrial Arts
 D. C. SHILLING Political Science

ETHEL SHIMMEL Handwriting
 RAYMOND V. SHOBERG Speech
 LYDIA SIEDSCHLAG Art
 ALICE SMITH Placement Bureau

CHARLES SMITH English
 CORA WALKER SMITH Home Economics
 J. TOWNER SMITH Physical Education
 DOROTHEA SAGE SNYDER Music

LAVINA SPINDLER Education
 GEORGE SPRAU English
 OPAL STAMM Home Economics
 CHARLES R. STARRING History

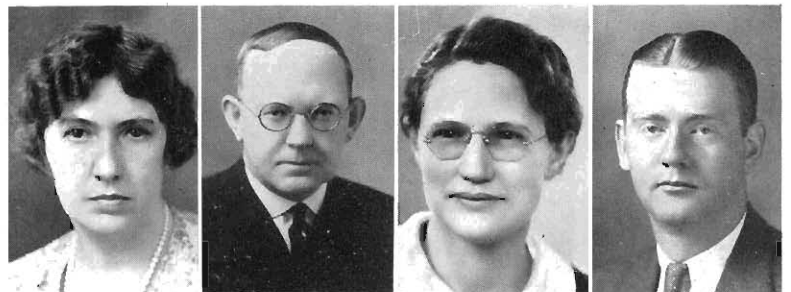

MATHILDE STECKELBERG Modern Languages
 ROXANA A. STEELE Education
 CLARA L. STERLING Library
 ELAINE STEVENSON Art



CARRIE E. STOERI Sec'y., Dean of Women
 MARION TAMIN Modern Languages
 RUTH VAN HORN English
 DOROTHY VESTAL Physical Education



ELLIS WALKER Student Health Service
 EMMA WATSON Commerce
 ELMER C. WEAVER Industrial Arts
 W. VALDO WEBER History



VIRGINIA WILCOX
 Administration Office
 ELMER H. WILDS Education
 MYRTLE WINDSOR Modern Languages
 CRYSTAL WORNER Physical Education

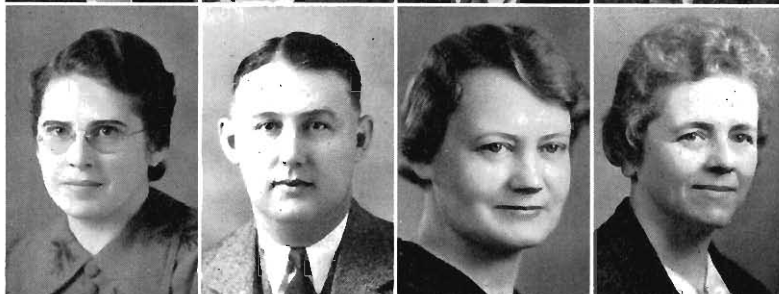

ELISABETH T. ZIMMERMAN
 Modern Languages





Charles Crawford, president of the Senior Class, tries to look dignified while perched on the edge of a table. But Bernard Kolodziejski and Stanley Besbris, representatives, agree to stand up and face matters. The efficient secretary is Beverly Eason. The wide-awake smile belongs to Maxine Cortright, vice-president. Charlotte Ackley, representative, looks to the president for orders while Dorothy Miller, treasurer, reflects on finances.

S
E
N
I
O
R
S

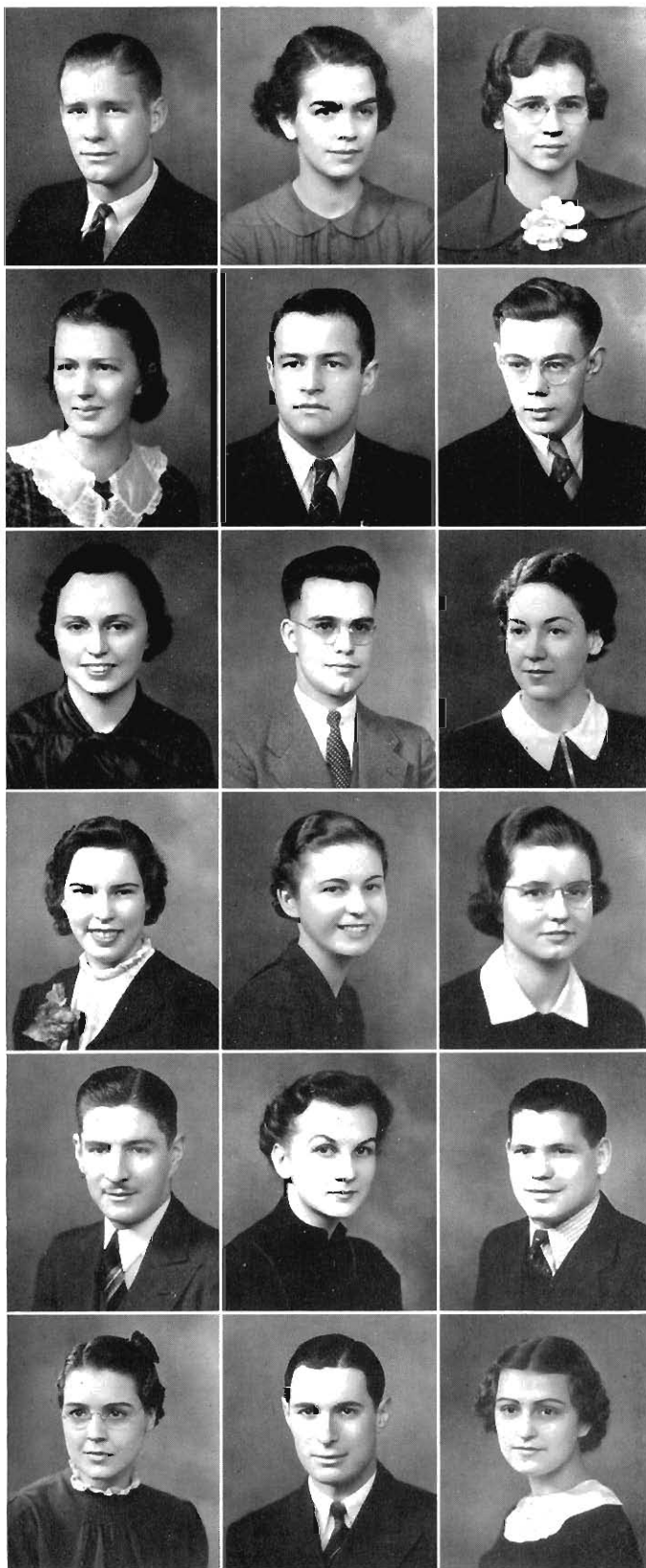

JOHN H. ABEL — Hudsonville
Football, Baseball, "W" Club

CHARLOTTE ACKLEY — Kalamazoo
Kappa Delta Pi, Senate, Le Cercle Francais, Kappa Rho Sigma, Brown and Gold, Student Council, Women's League Cabinet

MAXINE C. ALDEN — Paw Paw
Country Life Club

TREVAH ANDERSON — Holland

CARL L. ANDERSON — Cadillac
"W" Club, Football

THEODORE D. ANDERSON — Ludington
Student Science Club

GRACE M. APPELYARD — South Haven
Kappa Delta Pi, Later El. Club, Der Deutsche Verein

JAMES H. ARMSTRONG — Kalamazoo
Student Science Club, Circulus Premedicus

VELMA ARTHUR — Paw Paw
Early El. Club, Dance Club, Y. W. C. A.

MARGARET ATKINSON — Otsego

IMOGENE G. BACHELDER — Alamo
Senate, Women's League Cabinet, International Relations Club, Kappa Delta Pi

DONEVIEVE BARKMEIER — Bangor
Choir, Glee Club, Theta Pi Alpha

WAYNE E. BARTON — Marshall
Kappa Delta Pi, Inglis Club

ANNE R. BECKER — Greenville
Players, Early El. Club, Brown and Gold

DALE R. BEMIS — Marshall
Kappa Rho Sigma, Phi Sigma Rho, Student Science Club

PATRICIA BENSON — Niles

STANLEY BESBRIS — Kalamazoo
Student Council, Phi Sigma Rho, Agricultural Club, Editor of 1937 Brown and Gold

MARION L. BIRD — Grand Rapids
Academy, Early El. Club, Intramural Debate

HELEN S. BIRMINGHAM — Gladstone
Commerce Club, Y. W. C. A., Oleyokwa Club, Auxiliary
Choir

RUSSELL J. BLADES — Walkerville
Country Life Club, Agriculture Club

BRUCE T. BLANCHARD — Petoskey
Cross Country, Track, "W" Club

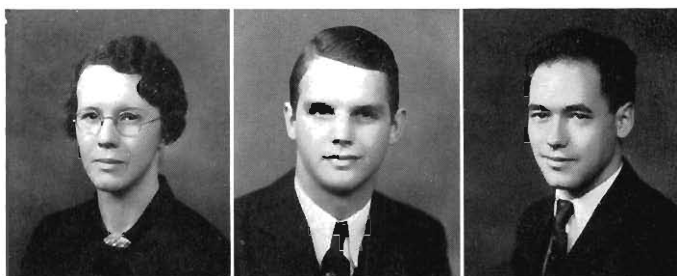

VERA BLEECKER — Chelsea
Later El. Club, Y. W. C. A.

MARIE P. BLOOMFIELD — Allegan
Student Science Club, Inglis Club

GEORGE BOND — Stambaugh
Football, "W" Club, Athletic Board



DORIS I. BORDEN — Richland
Glee Club, Choir

BEVERLY B. BOSIER — Kalamazoo
Early El. Club, Arts and Craft

WAYNE E. BRADLEY — Iron Mountain



WANDA BREECE — Constantine
Glee Club, Choir, Der Deutsche Verein

DALE BROWN — Detroit
Omega Delta Phi

DON BURGE — Niles
Track



ELIZABETH BUSH — Galesburg
Women's League Cabinet, Women's Quartet, Glee Club,
Choir

JANE BUTTON — Battle Creek
Y. W. C. A., Inglis Club

ALDEN M. BYRD — Cassopolis
Student Science Club



CAROLYN I. CARLEY — Grand Rapids
Later El. Club, Brown and Gold Staff

LEON S. CARPENTER — Decatur

ELSON CARR — Kalamazoo
Glee Club, Choir, Band

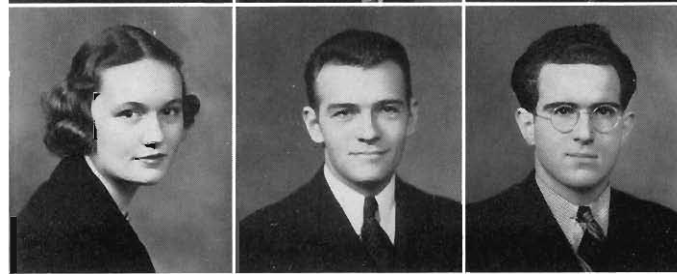

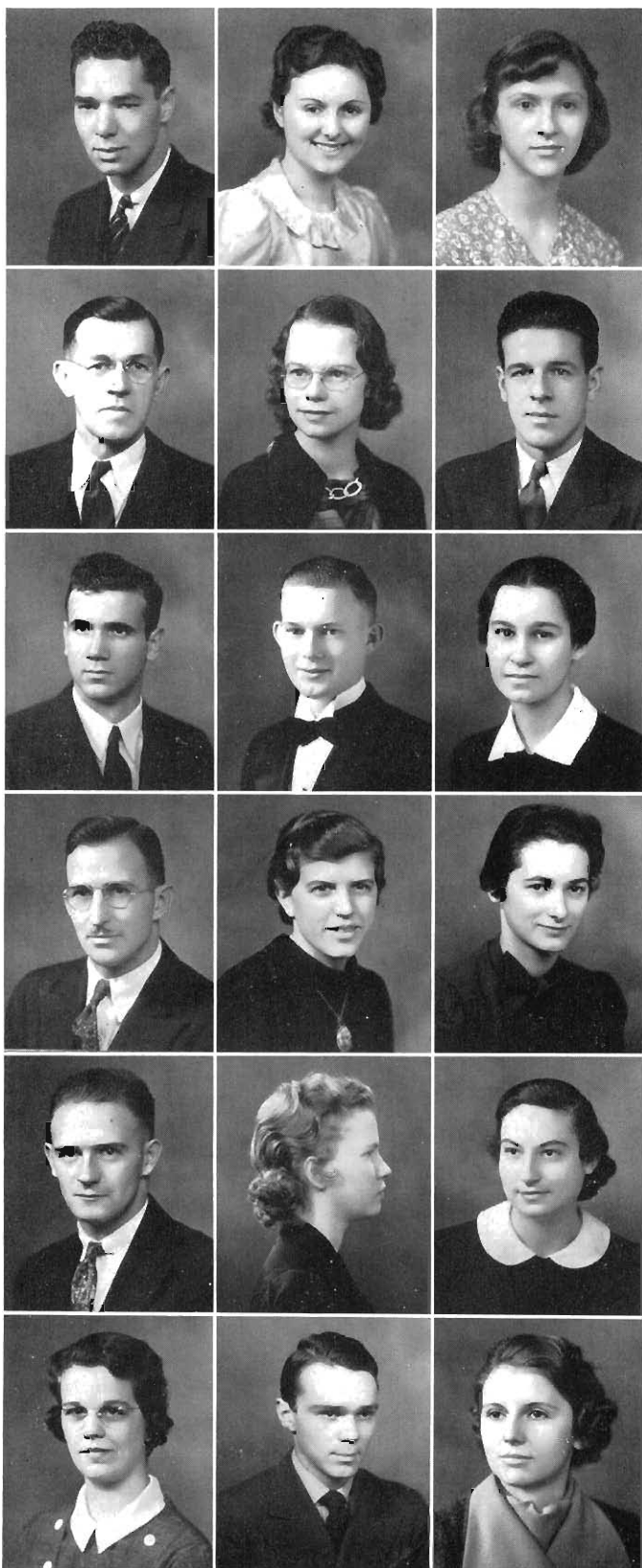

GORDON G. CASWELL — Rapid River
Ingls Club, International Relations, Oteyokwa, Le
Cercle Francais

MARIANNE CHAMBERLAIN — Jackson
Early El. Club

CLAIRE L. CHAMBERLIN — Hartford
Student Science Club, Players, Kappa Rho
Sigma, Kappa Delta Pi

VERNON R. CHAMBERLIN — Kalamazoo

EMMA B. CHANDLER — Hastings

MATHIAS CHANDLER — Kalamazoo
Commerce Club, Tennis

LLOYD M. CHAPPELL — Benton Harbor
"W" Club, Cross Country, Track

WAYNE C. CHEYNE — Kalamazoo
Glee Club, Choir

CAROLINE CIRONE — Jackson
Glee Club, Early El.

CHARLES A. CLARK — Lawrence

FLORENCE E. CLARK — Grand Haven
Later El. Club

MAXINE V. COBB — Muskegon Heights
Women's Phys. Ed. Ass'n.

MAURICE L. COCHRANE — Sand Lake
Kappa Rho Sigma

ETHEL M. COLE — Brown City
Pi Kappa Rho, International Relations Club, Le
Cercle Francais

BERNADINE L. COLMAN — Coldwater
Y. W. C. A.

DEZENA M. CONINE — Kalamazoo
Later El. Club

IVAN D. CONNOR — Ionia
Phi Sigma Rho, Glee Club

MARGARET R. CONNOR — Ionia
Women's League, Academy, Later El. Club

MARGARET A. CORDELL — Whitehall
Early El. Club

A. J. CORTRIGHT — Kalamazoo

MAXINE M. CORTRIGHT — Kalamazoo
Vice Pres. of Senior Class, Dance Club, Phys.
Ed. Ass'n

ROBERT D. CORY — Richmond
Baseball

CHARLOTTE L. COX — Coldwater
Y. W. C. A.

DOROTHY COX — Escanaba

CHARLES J. CRAWFORD — South Haven
Pres. of Senior Class, Student Council, Players, Kappa
Delta Pi

BOBETTA M. CROSS — Bangor
Senate, Kappa Delta Pi

HELENE G. CRYAN — Kalamazoo
Academy, Players, Forensic Board

FRANCIS H. CUBER — Bangor
Debate, Omega Delta Phi, Forensic Board, Kappa Delta
Pi

CLAUDE CUPPLES — Galesburg
Commerce Club

FRANCES DAILOR — Grand Rapids
Senate

DELZELLE E. DANIEL — Battle Creek
Later El. Club, Women's League Council

THOMAS J. DEDO — Caspian
Industrial Arts Union

ELVIRA DEUR — Fremont

LOUISE E. DIETSCH — Grand Rapids
Women's Phys. Ed. Ass'n., Dance Club

OTTO P. DILESKE — Stambaugh

LOREN A. DISBROW — Grand Rapids
Glee Club, Choir



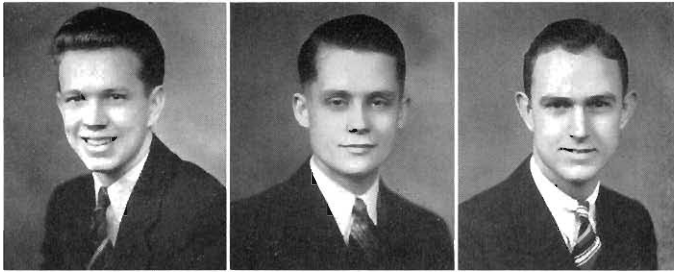

ROBERT DRAKE — Kalamazoo

DONALD DRUMMOND — Oshtemo
Omega Delta Phi, Kappa Delta Pi, International
Relations Club, Herald Staff

HERMAS A. DUMOUCHEL — Kalamazoo
Student Science Club

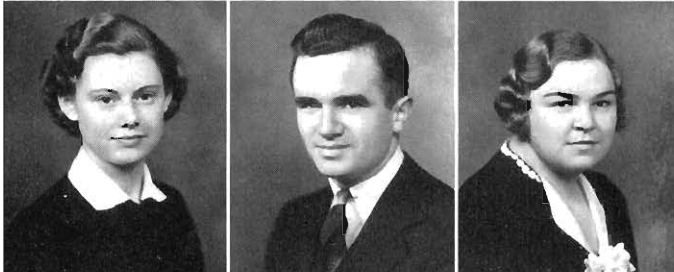

BEVERLY P. EASON — Lawrence

Glee Club, Commerce Club, Brown and Gold Staff,
Secretary of Senior Class

ROGER J. EBBITT — Hudson
Industrial Arts Union, Archery Club

RUTH E. EDISON — Grand Rapids
Home Ec. Club

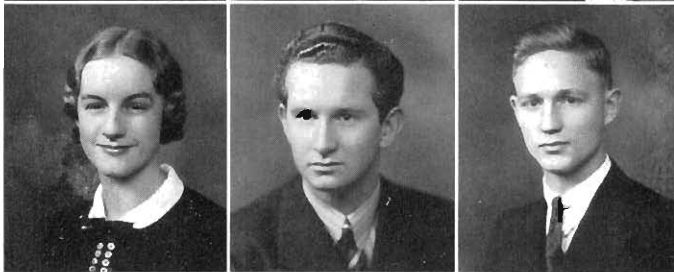

GENEVA R. EDSON — Ellsworth

Later El. Club

DONALD S. ELFERDINK — Holland
Omega Delta Phi

GEORGE C. ELLIOTT — White Cloud



ALICE EMMONS — Grand Rapids

Players, Academy

RUTH ENGSTROM — Baraga
Commerce Club, Oleyokwa

DWIGHT E. FAUST — Kalamazoo
Kappa Delta Pi, Choir, Glee Club, Varsity
Quartet



HOLLY FECHNER — Whitehall

Later El. Club

BERYL R. FLYM — Three Oaks
Early El. Club, Players

JUNE FLORY — Mt. Clemens
Women's League Cabinet, Later El. Club



MAURICE J. FOREMAN — Kalamazoo

WILLIAM H. FOX — Hastings
Phi Sigma Rho, Art Club, Brown and Gold Staff

ARLETTE FREE — Paw Paw
Le Cercle Francais

ARLENE FREEMAN — Byron Center
Glee Club, Early El. Club

BETTY R. FREER — Galesburg
Home Ec. Club

VIRGINIA FRIDAY — Coloma
Commerce Club



LUCILLE GAINDER — Delton
Early El. Club

MARGARET GARTHE — Northport
Later El. Club

NORMA GARTHE — Northport
Theta Pi Alpha, Glee Club, Orchestra



LILLIAN GATES — Luna Pier
Early El. Club

LORETTA GEARING — Watervliet
Inglis Club

WILLIAM GEBHARD — Cassopolis
Circulus Premedicus

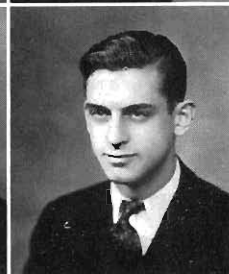

BLANCHE L. GEE — Lyons
Pi Kappa Phi

PAUL E. GETTYS — Thornville, Ohio
Theta Chi Delta, Baseball, Cross Country, Inglis Club

FRANCES R. GIAMMONA — Grand Rapids

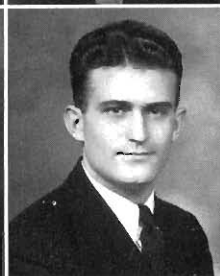

PHYLLIS M. GIBSON — Lawton
Y. W. C. A., International Relations Club, Inglis Club, Kappa Delta Pi

ROSE GOODBALIAN — Grand Rapids

SILVIA GRAHAM — Grand Rapids



DALE GRIEVE — Montague
Golf

GERALD GUSTAFSON — Traverse City
Men's Union Board, Intramural Sports

ANNA HAKE — Fort Wayne
Early El. Club

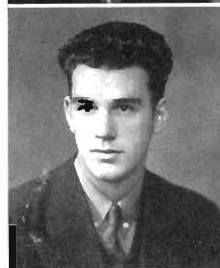



THOMAS HALL — Comstock
Theta Chi Delta, Debate, Tau Kappa Alpha, Glee Club

MARGARETTE HAMMOND — Grand Rapids

HERBERT HANNON — Wilson
Inglis Club, Student Science Club, Kappa Rho Sigma

CLARENCE HANSEN — Ludington
Industrial Arts Union

ELIZABETH HARRIS — Traverse City
Art Club, Early El. Club

ALVAH HARRISON — Manton
Country Life Club, Players, Inglis Club

JOHN HARROLD — Coldwater
Student Science Club, Inglis Club

LINNEA HARVEY — Benton Harbor
Dance Club, Early El. Club

HARWOOD HASS — Owosso
Theta Chi Delta, Student Council, Men's Glee Club

HAL P. HELMER — Parma

ANNA HERLEIN — Muskegon
Early El. Club

CHARLES HICKS — Kalamazoo
Treas. Student Council, Omega Delta Phi, Commerce Club, Band

JOHN PAUL HINDMAN — Kalamazoo
Editor of 1938 Brown and Gold, Omega Delta Phi, Kappa Rho Sigma, Kappa Delta Pi, Student Council, Student Science Club, Inglis Club

MARGARET L. HOUCK — Kalamazoo
Home Ec. Club

MYRA L. HOWARD — Stevensville
Home Ec. Club

CHARLES B. HUELSMAN JR. — Dowagiac
Choir, Men's Glee Club

WILBUR HUSTED — Grand Haven
Industrial Arts Union

GRACE E. IVINS — Elkhart, Ind.
Violin Quartet, Orchestra, Women's Glee, Choir

WILLIAM E. JACKSON — Richland

HAROLD A. JACOBSON — Iron River
Commerce Club, Oleyokwa

DOROTHY M. JOHNSON — Marshall
Women's Glee Club, Choir

RUBY B. JOHNSON — Grand Rapids

FRANCES C. JOLLIFFE — Wakefield
Academy, Later El. Club

GLEN D. JONES — Montgomery

HELEN E. JONES — Centerville

Academy, Women's League Cabinet, Home Ec. Club

IRENE B. JONES — Hastings

Senate, Pres. Women's League, Players, Kappa
Delta Pi, Student Council

MORRIS H. JONES — Hastings
Omega Delta Phi, Players

HUNTER L. JUDD — Harbor Springs

Omega Delta Phi, Industrial Arts Union, Men's Glee
Club, Choir

MAE KEMP — Decatur

Theta Phi Alpha, Women's League Cabinet

ROMAYNE C. KENT — Kalamazoo

Kappa Rho Sigma, Der Deutsche Verein
Student Science Club, Inglis Club

VIRGINIA B. KILLION — Ionia

Academy, Early El. Club

ROBERT C. KING — La Grange, Ind.

Basketball, Intramural Athletics

HAROLD T. KLAISS — Charlotte

Omega Delta Phi, Industrial Arts Union

GRACE KLEIN — Battle Creek

Early El. Club

WINIFRED M. KLEIN — Mendon

Early El. Club

BERNARD D. KOLODZIEJSKI — Detroit

Theta Chi Delta, Inglis Club, Student Council

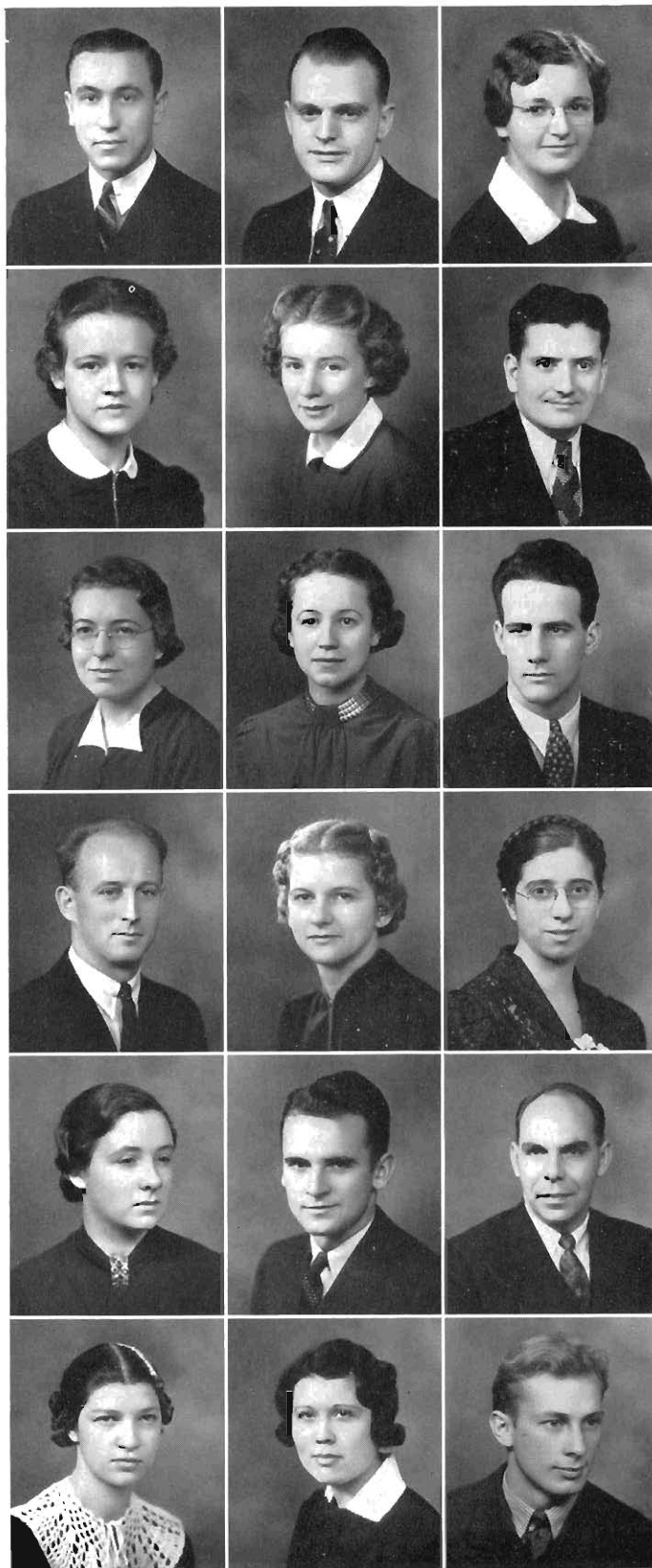

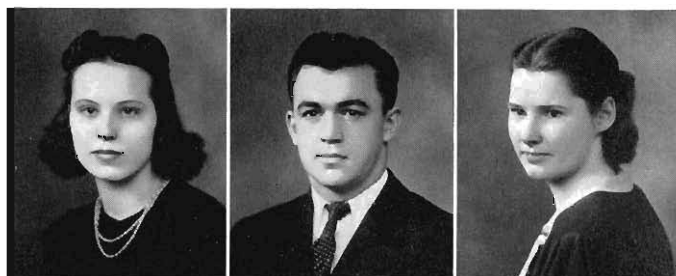

LILLIAN B. KONIECZKA — Hamtramck
Early El. Club

WALTER KRUEGER — Three Rivers
"W" Club, Baseball

OLIVE A. KUGEL — St. Joseph
Country Life Club, Later El. Club



ARTHUR K. LAKE — Berlamont

IDA LAM — South Haven
Country Life Club

DOROTHY E. LAMB — Kalamazoo
Senate, Commerce Club

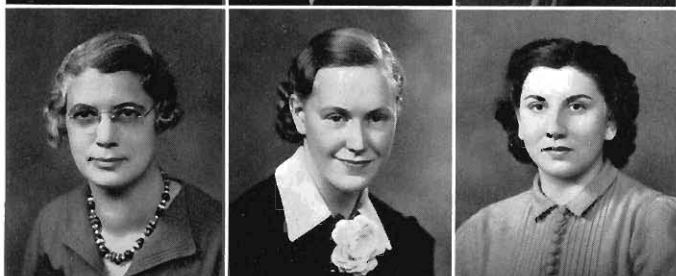

LEAH V. LA PINE — Manistique
Later El. Club

ESTHER M. LARSEN — Cheboygan
Commerce Club, Classical Club

VIOLET M. LEDWARD — Grand Rapids
Classical Club



FRED LAVIOLETTE — Kalamazoo
Kappa Rho Sigma, Student Science Club

MARGARET E. LENDERINK — Kalamazoo
Y. W. C. A., Early El. Club

LAURA LEWIS — Lowell
Later El. Club, Art Club



MARVEL M. LHOTKA — Watervliet
Later El. Club

CARL A. LINDSTROM — Cadillac

F. BURNELL LONG — Niles
International Relations Club



MARY L. LONG — Kalamazoo
Commerce Club, Brown and Gold Staff

MARY JANE LOUGH — Lansing

RACHAEL LOUISE LOVELAND — Bangor
Later El. Club

MARGARET LUMBERT — Egan
Orchestra, Choir, Glee Club, Later El. Club, Y. W. C. A.

CARRIE LUTES — Jackson
Later El. Club

ROBERT LYON — Coldwater
Circulus Premedicus

JEAN McBAIN — Delton
Classical Club, Le Cercle Francais

CHARLENE McCONNELL — Kalamazoo
Home Ec. Club

MARION McCONNELL — Kalamazoo
Classical Club, Le Cercle Francais

KATHLEEN McCORMICK — Charlotte
Early El. Club

HARLOW H. McGEATH — Allegan
Football, Track

ESTHER MADISON — Grand Rapids

JACK MALETTE — Sault Ste. Marie
Men's Glee Club, Choir

RICHARD MARCUS — Cadillac
Phi Sigma Rho, Commerce Club

DOROTHY MARSH — Litchfield
Ingilis Club, Le Cercle Francais, Y. W. C. A.

ROMUALD MARTIN — Dowagiac
Intramural Sports

ERNEST MARY — Lansing
Phi Sigma Rho, Intramural Sports

ELEANOR MASON — Kalamazoo
Art Club

HELEN MAURER — Nashville
Home Ec. Club

DOROTHY MAXWELL — Grand Rapids

ARLENE MAY — East Detroit
Commerce Club, Le Cercle Francais, Women's League Council

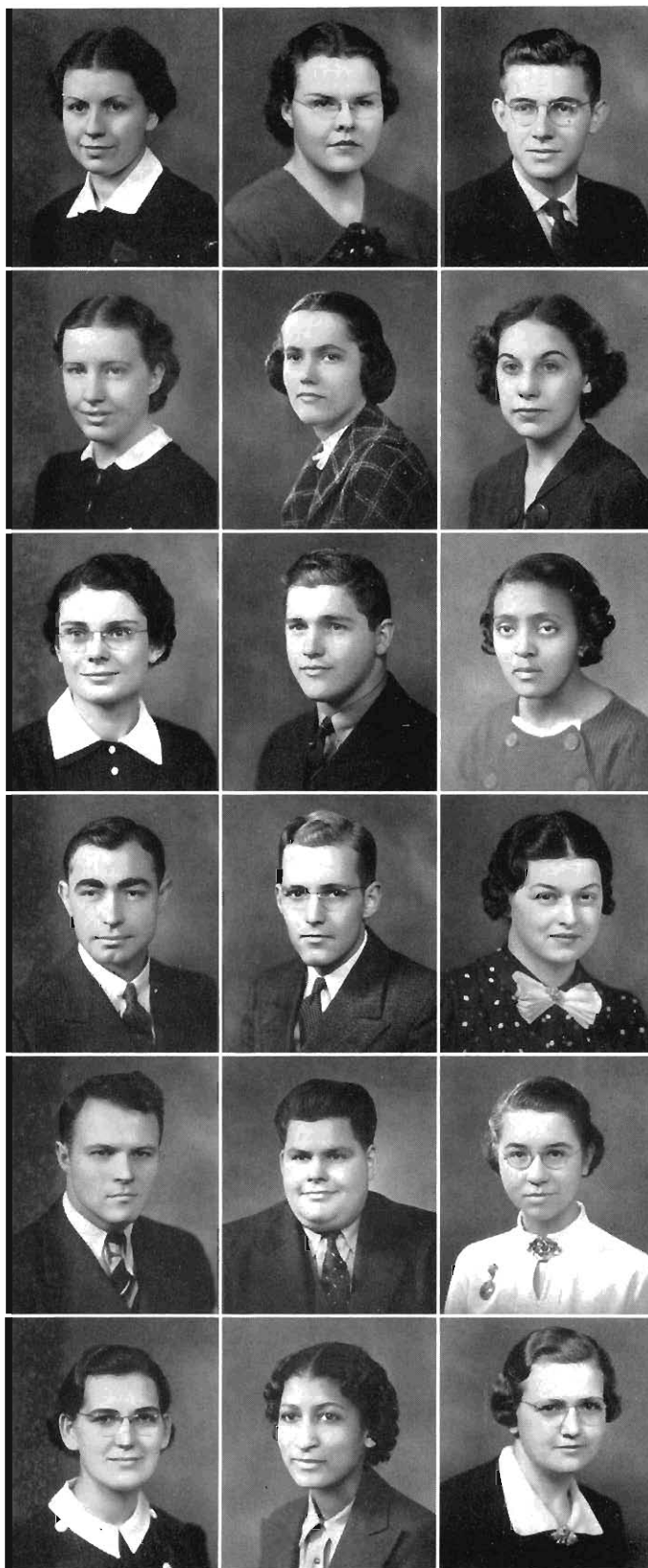



EUGENE MAY — New Haven, Ind.
Track, Boxing

LOUIS MEISCH — Muskegon Heights
Industrial Arts Union

DOROTHY MILLER — Grand Rapids
Senate, Women's Phys. Ed. Ass'n., Dance
Club, Treasurer of Senior Class



F. F. MILLS — Dowagiac
President Student Council, Tau Kappa Alpha, Theta Chi
Delta, Men's Debate

MARGARET MILLS — Muskegon Heights
Pi Kappa Rho, Inglis Club

FRANK MONTAGUE — Comstock



EDWARD MOORE — Mt. Clemens
Phi Sigma Rho, International Relations Club

CECILE MOREY — Grand Rapids
Academy, Later El. Club

MARIAN MULDER — Holland



JOHN MULLIGAN — Grand Rapids

PEGGIE MURPHY — Grand Rapids
Art Club, Later El. Club

BEATRICE MYERS — Kalamazoo



MARY ELLEN NEVINS — Kalamazoo
Theta Pi Alpha, Herald, Dance Club, Early El. Club,
Women's Glee Club

KENNETH NIELSON — Stambaugh

VIRGINIA NISHIMURA — White Pigeon
Later El. Club



DOROTHY NISTLE — Kalamazoo
Inglis Club, Le Cercle Francais, Brown and Gold Staff

GEORGE OCKSTADT — Menominee
"W" Club, Football

ROBERTA OGILVIE — Kalamazoo
Home Ec. Club

ELIZABETH OLNEY — Mendon
Der Deutsche Verein, Theta Pi Alpha

MYRON ORWANT — Grand Rapids
Inglis Club, International Relations Club

LOUIS OSINGA — Byron Center

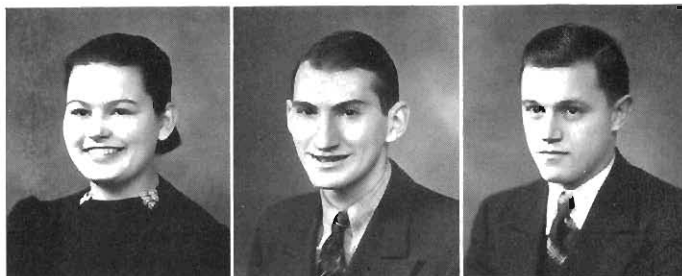

EFFIE PALMER — Fremont
Country Life Club, Later El. Club, Women's Glee Club

ELSIE PALMER — Fremont
Later El. Club, Country Life Club

MILES PALMER — Jackson
Kappa Delta Pi, Phi Sigma Rho



EDYTHE PARKER — Grand Rapids

FRANCELIA PARKER — Leslie
Pi Kappa Rho, Women's Glee Club, Choir, Later
El. Club, Women's League Council

VIVIAN PAULUS — Holland
Women's Glee Club, Women's Quartet, Choir



VERONICA PAYNICH — Paw Paw
Le Cercle Francais, Home Ec. Club

EUGENE PECK — Dowagiac
Later El. Club, International Relations Club

YEOMAN PELONG — Kalamazoo



ESTHER PETERSON — Orleans
Later El. Club

JULIA PEZDA — Hamtramck
Early El. Club

ALFRED PHILLIPS — Coldwater
Student Science Club, Inglis Club



HUGH PHILLIPS — Lawton
Commerce Club, International Relations Club

NATHALIE PODHAJSKI — Grand Rapids
Commerce Club

ANITA PULVER — Three Rivers
Kappa Delta Pi, Early El. Club, Country Life
Club, Y. W. C. A.

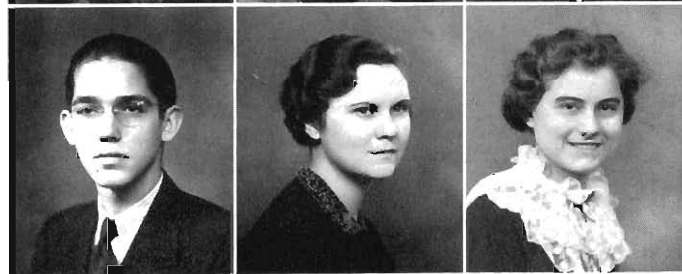

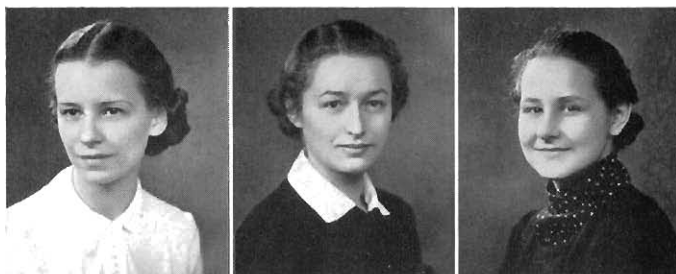

RUTH RADDE — St. Joseph

MARTHA RAMLOW — Ionia
Early El. Club, Academy, Glee Club, Choir

MARIAN RANDALL — Benton Harbor



GLADYS REEDER — Grand Ledge
Inglis Club, Classical Club

CLIFFORD REINCKE — Marshall
Kappa Delta Pi, Commerce Club

WALTER REINEKE — Kalamazoo
Student Science Club

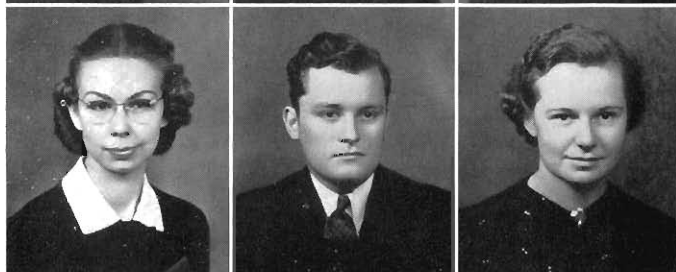

GRACE RHOADES — Greenville
Women's Glee Club, Theta Pi Alpha, Early El. Club

CARL RHOADS — South Haven
Omega Delta Phi

FLORENCE RICE — Kalamazoo
Later El. Club, Y. W. C. A.



RICHARD RICE — Kalamazoo
Debate, Tau Kappa Alpha, Forensic Board, Student Council, Omega Delta Phi, Inglis Club, International Relations Club

SARAH RICE — Kalamazoo
Women's Glee Club, Later El. Club, Country Life Club

VERYL RICE — Kalamazoo
Brown and Gold Staff, Senate, Classical Club



EDITH RICH — Ionia
Pi Kappa Rho, Home Ec. Club

DOROTHY RIDGEWAY — Muskegon Heights
Inglis Club

BERNARD RITCHIE — Kalamazoo
Track, Cross-country, Legis Collegium, Der Deutsche Verein, Western Marrie Bowmen



MARY RITSEMA — Kalamazoo
Kappa Delta Pi, Theta Pi Alpha, Commerce Club

BEATRICE ROBIDOUX — Lawton
Kappa Delta Pi, Theta Pi Alpha, Women's League Cabinet, Commerce Club

WILLIAM ROE — Nashville
Circulus Premedicus

DONALD ROELL — Cadillac
Intramural Sports

RUTH ROOT — Lawton
Women's Glee Club, Choir

FLORENCE ROSENOW — Ludington
Later El. Club



DAVID ROSS — Lawton
"W" Club, Baseball

WESTLEY ROWLAND — Kalamazoo
Debate, Forensic Board, Theta Chi Delta

OLGA RUNCLE — Grand Rapids
Later El. Club, International Relations Club



MILDRED RUSSELL — Berrien Springs
Early El. Club

RUTH RUSSELL — Hudson
Players

FRANKLIN RYAN — Marshall
Band



LOUISE RYAN — Marshall
Le Cercle Francais

ALICE SANDERSON — Hesperia
Later El. Club, International Relations Club

NILO MILLER SARBER — Fremont
Theta Pi Alpha, Women's Glee Club, Art Club, Choir



CHARLES G. SCHMITT — Howell
Kappa Delta Pi, Tau Kappa Alpha, Kappa Rho Sigma, Phi Sigma Rho, Debate, Student Science Club, Brown and Gold Staff

ARLYNE SCHNEIDER — Montague

WENDELL SHROLL — Pierson



EVELYN SCHRUMP — Edwardsburg
International Relations Club

RUTH SCHURMAN — McBain
Choir, Later El. Club

MYRTLE SCHUT — Hudsonville
Early El. Club



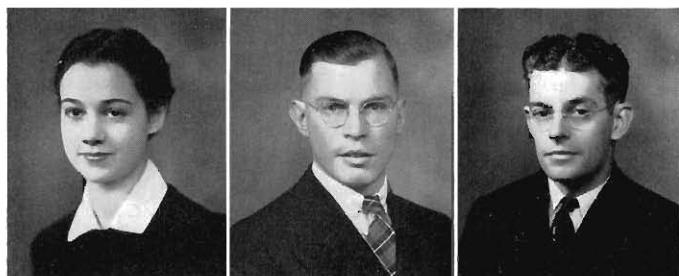

JANET L. SEELEY — Bangor
Theta Pi Alpha, Women's Glee Club, Choir

PAUL V. STILLING — Coldwater
Industrial Arts Union

CECIL W. SHOBBROOK — Pickford
Agricultural Club

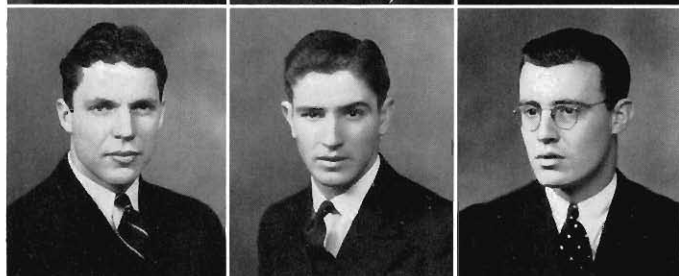

ROBERT H. SIMS — Plainwell
Basketball, Baseball

GILES SINCLAIR — Lowell
Kappa Delta Pi, Phi Sigma Rho, International
Relations Club

JACK SLUITER — Grand Haven
Phi Sigma Rho, Men's Union Board, Student
Science Club, Debating



BLAKE SMITH — Galesburg
Industrial Arts Union

CAROLINE J. SMITH — Edwardsburg
Later El. Club, Choir, Women's Glee Club

CHARLES SMITH — Allegan
Commerce Club, Track



ENID SMITH — Kalamazoo
Pi Kappa Rho, Early El. Club, Forensic Board, Inter-
national Relations Club

INEZ T. SMITH — Coverl
Student Science Club, Inglis Club

JEANETTE SMITH — Kalamazoo
Arts and Crafts Club, Later El. Club



JOSEPHINE SMITH — Plainwell
Student Science Club

REX B. SMITH — St. Joseph
Band

VIRGINIA SMITH — Adrian
Classical Club, Le Cercle Francais, Student
Science Club



EDWARD SOLINSKI — Bay City
Industrial Arts Union, Western Merrie Bowmen, Intra-
mural Sports

LOUISE SOMMER — Eau Claire
Pi Kappa Rho, Debate

HAROLD SONNENBERG — Wyandotte
Omega Delta Phi, Industrial Arts Union

GLADYS SPOTTS — Charlotte
Le Cercle Francais, Classical Club

LAWRENCE STEENWYK — Grand Rapids
Intramural Sports

ALEX STEVENSON — Pickford
Agricultural Club, Oteyokwa, Country Life Club

ALICE STUTZMAN — Sturgis
Ingls Club, Dance Club

THELMA SWANSON — Kalamazoo
Kappa Delta Pi, Senate, Women's League Cabinet, Early El. Club

ION TANNER — Flint
Omega Delta Phi, Forensic Board, Debate

JOHN T. TAPLEY — Pontiac

MARIAN TEROLLER — Holland
Kappa Delta Pi, Commerce Club, Women's Glee Club

HELEN M. THOMPSON — Plainwell
Women's Glee Club, Choir

FRANCINE TIGELAAR — Hudsonville
Pi Kappa Rho, Tau Kappa Alpha, Debate, Later El Club, Extempore Speaking Contest

LEON TURNER — Jonesville
Industrial Arts Union, Band

LEONARD VADER — Ada
Country Life Club, Debate

DORIS E. VALENTINE — Berrien Springs
Women's Glee Club

VICTOR VANDERBERG — Kalamazoo
"W" Club, Baseball, Basketball, Football

IRVIN E. VAN SLUYTERS — Kalamazoo
Circulus Premedicus, Band

AMERICO VESCOLANI — Hermansville
Forensic Board, Oteyokwa, Ingls Club, International Relations Club

KATHERINE MARIE VIAU — Hartford
Players

MARCIA VINCENT — Manistee

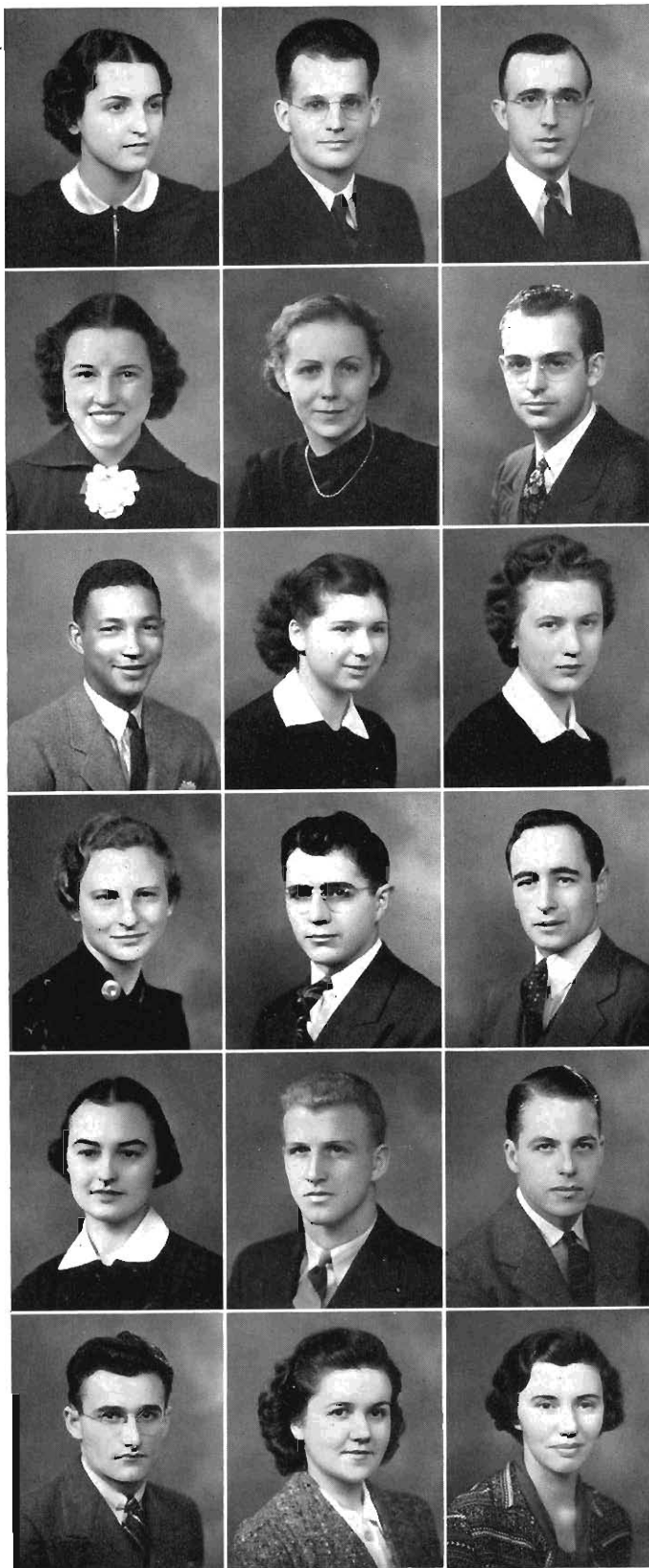



ELMA E. VUOLLE — Calumet
Players, Phys. Ed. Ass'n., Dance Club

FREDERICK L. WAGNER — Pequaming
Phi Sigma Rho

DOROTHY WALLACE — Lawton



MARY WATSON — Kalamazoo
Classical Club, Le Cercle Francais, Women's League Council

BEULAH M. WELDER — Fennville
Country Life Club, Later El Club

LUTHER A. WEST — Ironwood



ELZIE C. WHEELOCK — Cheboygan
Band, Ingls Club

VIRGINIA R. WHITE — Kalamazoo
Senate, Kappa Delta Pi, Student Council, Ingls Club, Der Deutsche Verein

CLARE WHITING — Detroit
Theta Chi Delta, Tau Kappa Alpha, Debate, Oratory



JEAN WIERINGA — Zeeland
Early El Club, Women's League Council

BARBARA E. WILCOX — Hastings
Academy, Women's Glee Club, Choir, Early El Club

MARIAN WILSON — Lansing
Early El. Club



NATHAN WILSON — Kalamazoo
Legis Collegium

ROBERT WIRSCHER — Augusta
Glee Club

HAROLD WISNER — Big Rapids
Debate, Players, Choir

WILBUR WITTENBACK — Lowell
Commerce Club



REVA WOOD — Muskegon Heights
Later El. Club

RUTH WORTELBOER — Muskegon Heights
Dance Club, Women's Phys. Ed. Ass'n.

MARGUERITE ZNORSKI — Iron River
Commerce Club

DOROTHY ZYSKOWSKI — Iron River
Theta Pi Alpha, Commerce Club, Women's League Cabinet



Surrounded by his staff, Lee Dean maps out the course of the Junior Class for a successful year. Belle Teutsch, vice-president, and Eileen Putney, treasurer, appear happy over the state of affairs. The three representatives, Paul Burkhead, Willis Bullard, and Yvonne Valentine ponder thoughtfully while secretary Margaret Morrison takes notes on the proceedings.

J U N I O R S

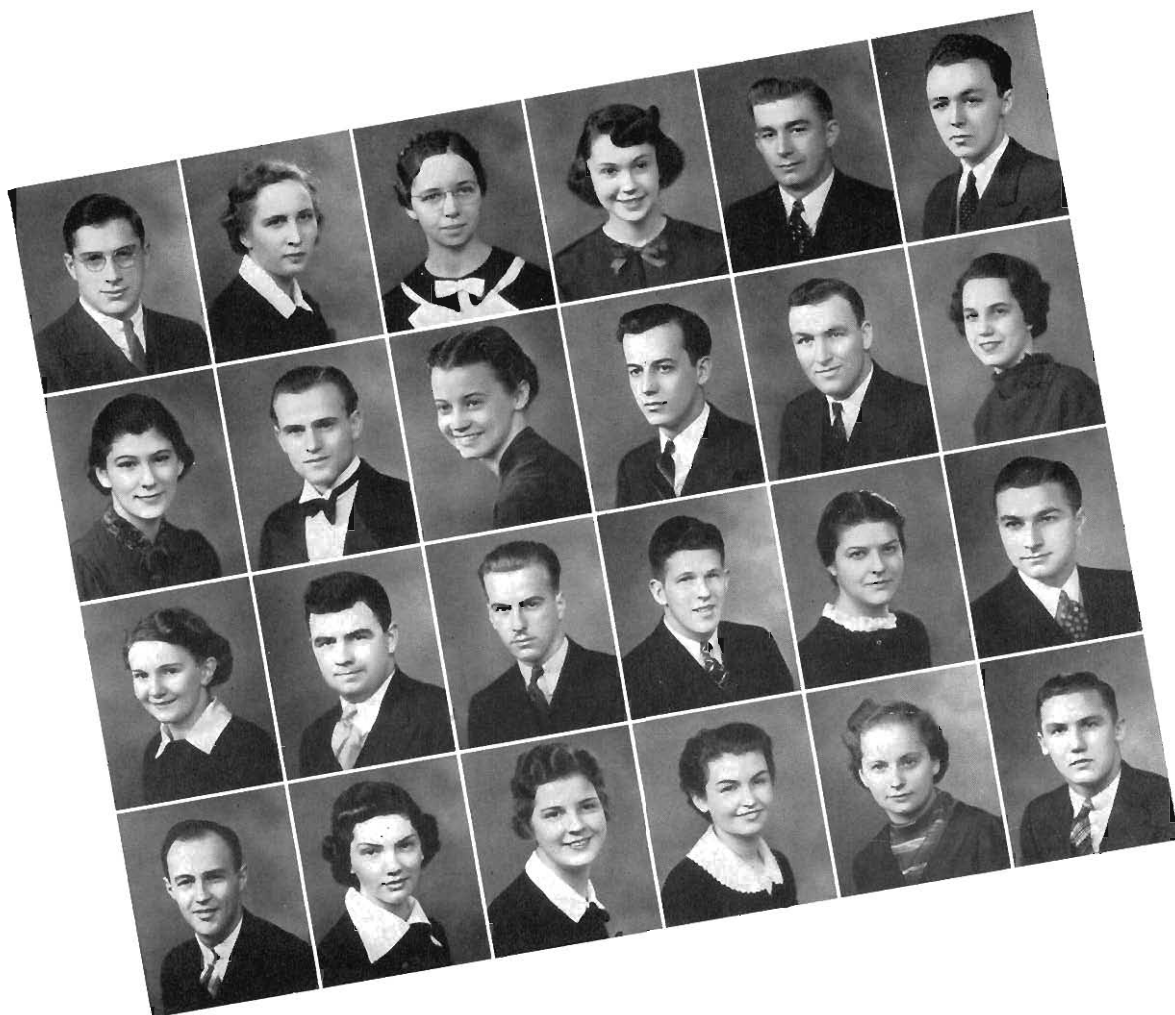

G. Agar	D. Arink	V. Austin	M. Bachelder	M. Bader	E. Baker
L. Bangerter	D. Barkmeier	E. Baumgarden	D. Baumgartner	K. Beagle	J. Be Lisle
M. Benjamin	R. Benjamin	G. Bennett	R. Benson	M. Berkey	J. Birkhold
J. Bodley	R. Bonfoey	A. Bosker	W. Bothamley	T. Boulard	M. Bouma

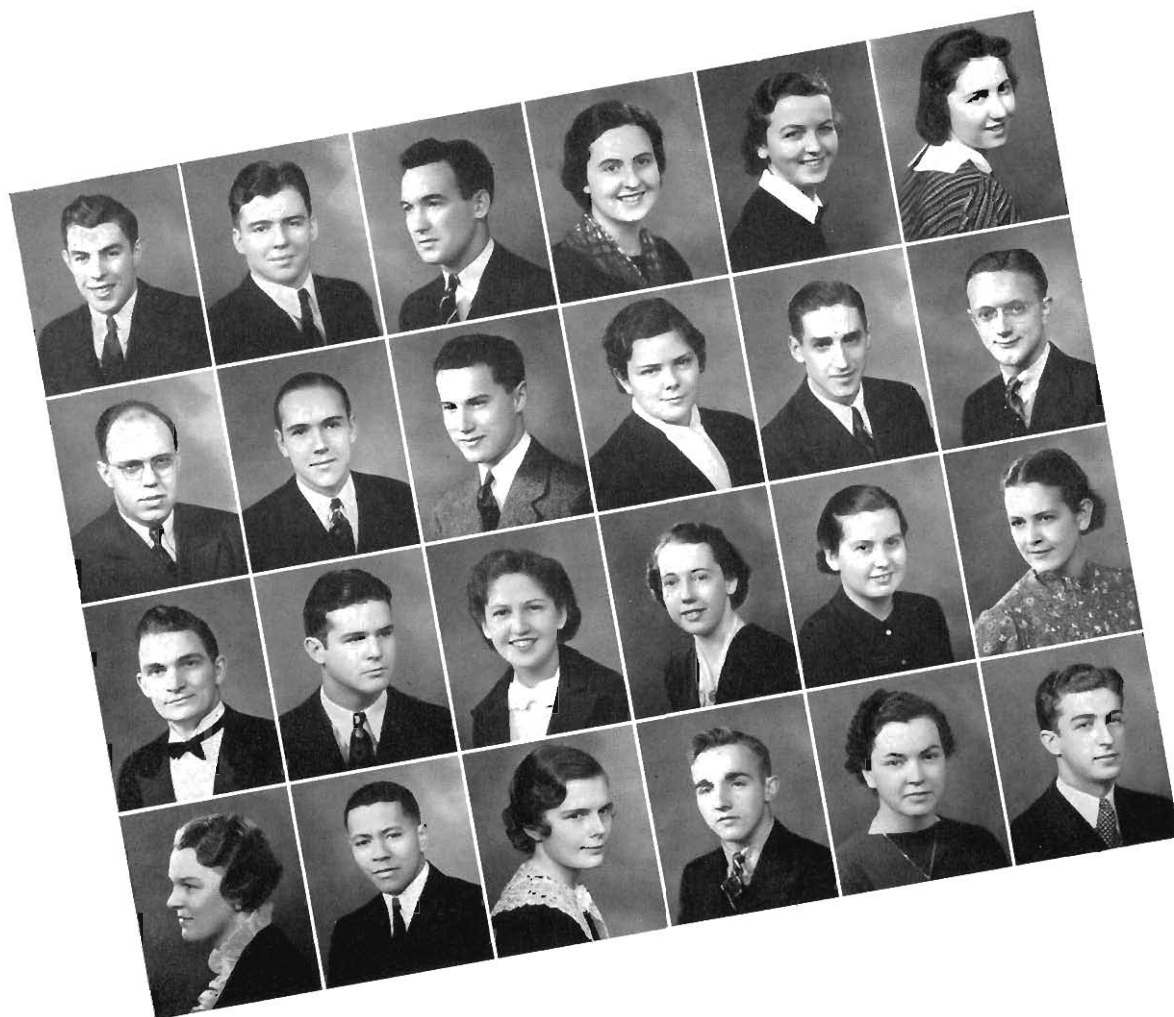

D. Bray	R. Bray	J. Breidenstein	L. Brennan	E. Brimmer	W. Brooks
M. Brown	R. Brown	Wm. Brown	W. Brown	E. Brune	W. Bullard
A. Bullman	L. Burgoyne	T. Burns	B. Bush	K. Cagney	F. Colkins
H. Callow	A. Chandler	B. Chapman	L. Chenoweth	H. Chisholm	M. Chojnowski



T. Clark

W. Clark

G. Cole

M. Conklin

R. Cook

V. Corlew

G. Cosgrove

D. Coyne

L. Cramblet

M. Damoth

P. Davidson

H. Dawson

L. Dean

D. Decker

J. Decker

L. Denachuck

V. Dietrich

J. Dillon

A. Drake

W. Dunavin

R. Early

R. Eggleston

M. Egner

R. Ekkens

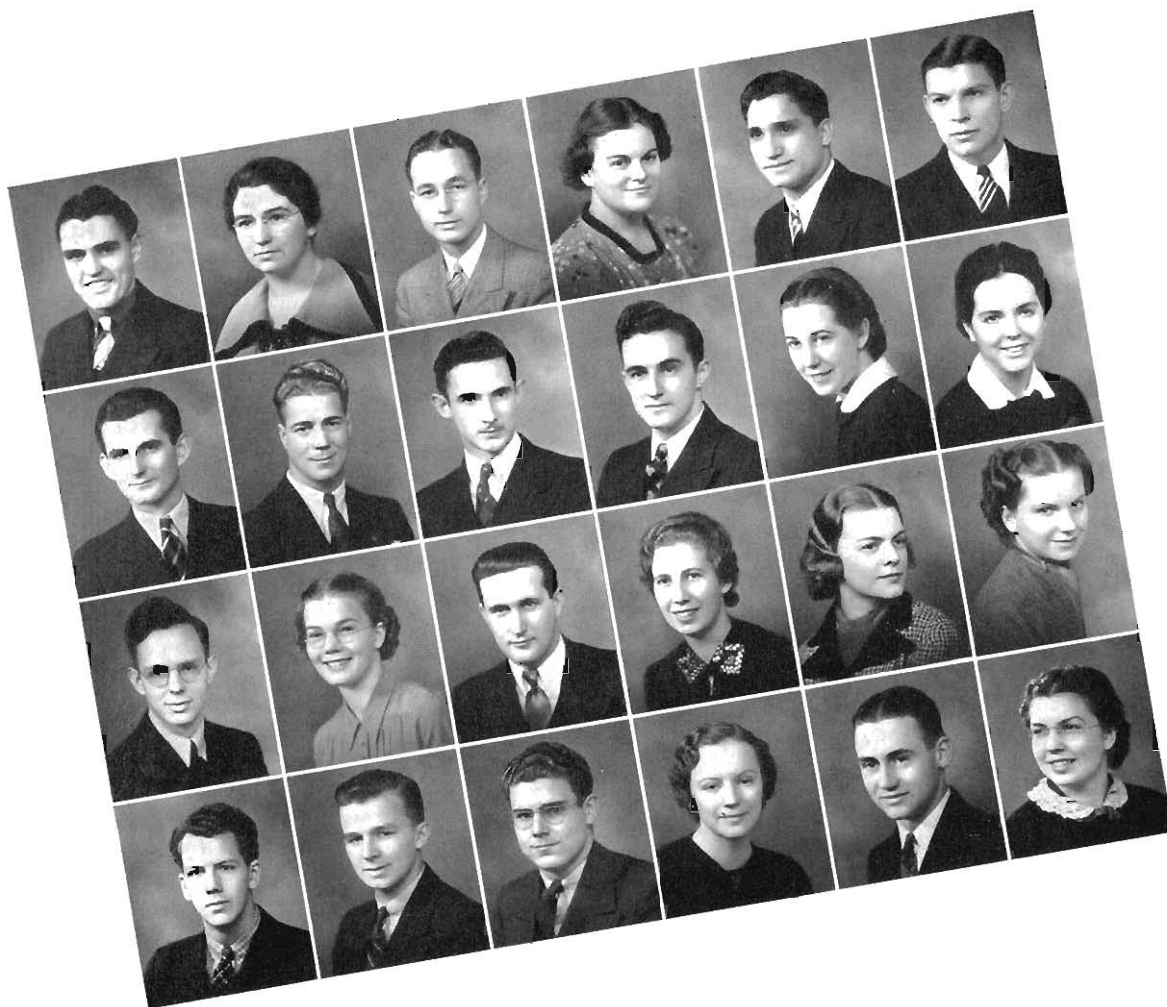

J. Ekleberry	J. Elwell	K. Engle	F. Evans	D. Farina	R. Feather
W. Ferguson	H. Fisher	D. Fox	J. Fox	A. Francoise	B. Francisco
O. Francisco	H. Franz	C. Frappier	F. French	A. Frick	R. Fuller
J. Fulton	W. Furman	J. Gregg	F. Haas	E. Haire	M. Hambleton

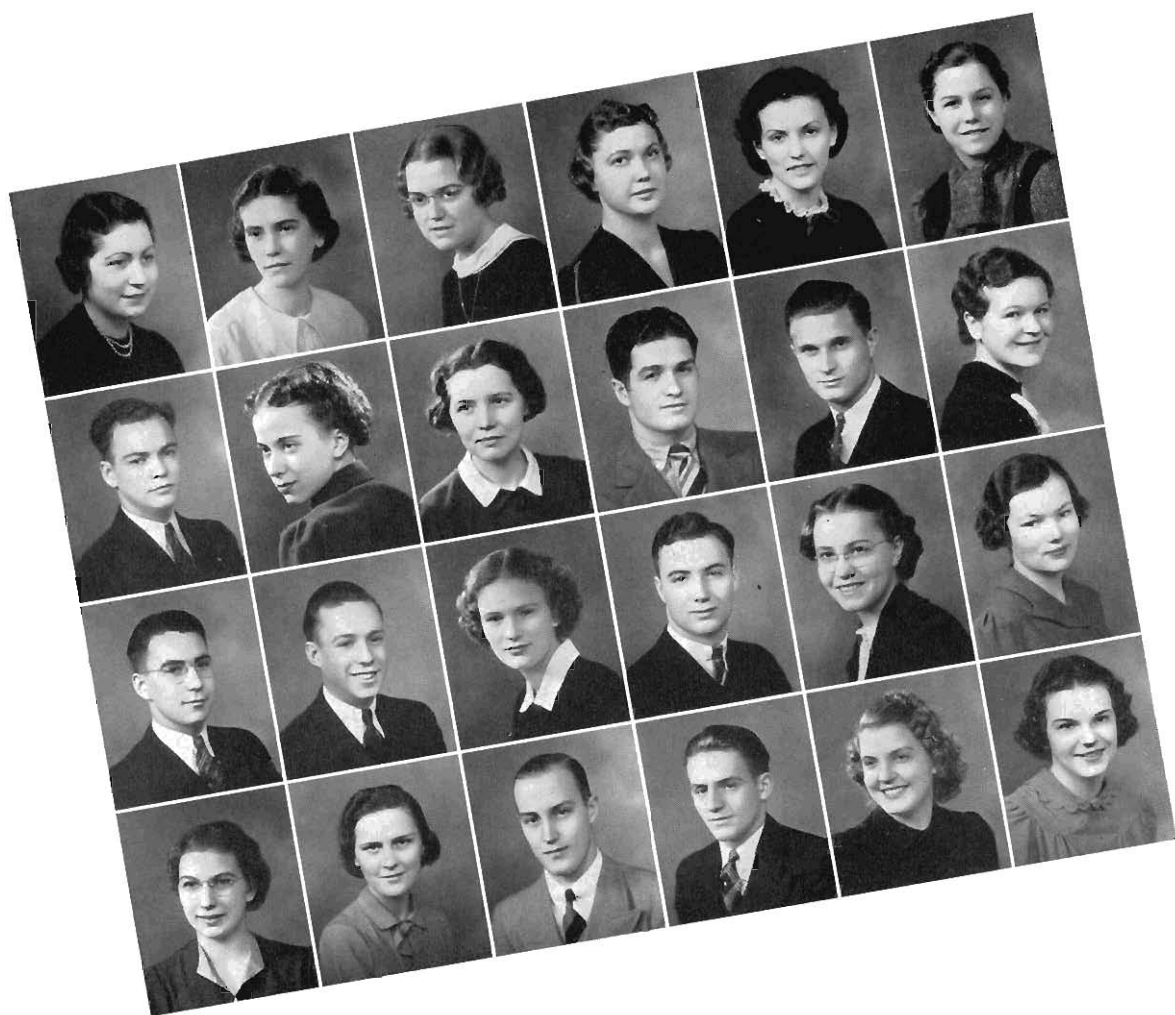

M. Hamilton	H. Haney	L. Hanson	J. Harmon	D. Harris	P. Hay
S. Hayden	B. Heathcote	G. Helms	C. Henry	F. Hess	D. Heitzler
E. Hendricks	F. Heuer	J. Hewitt	N. Heydenberk	M. Hogg	M. Holm
E. Holmes	A. Holton	L. Honey	J. Hope	J. Huddleston	B. Hudson

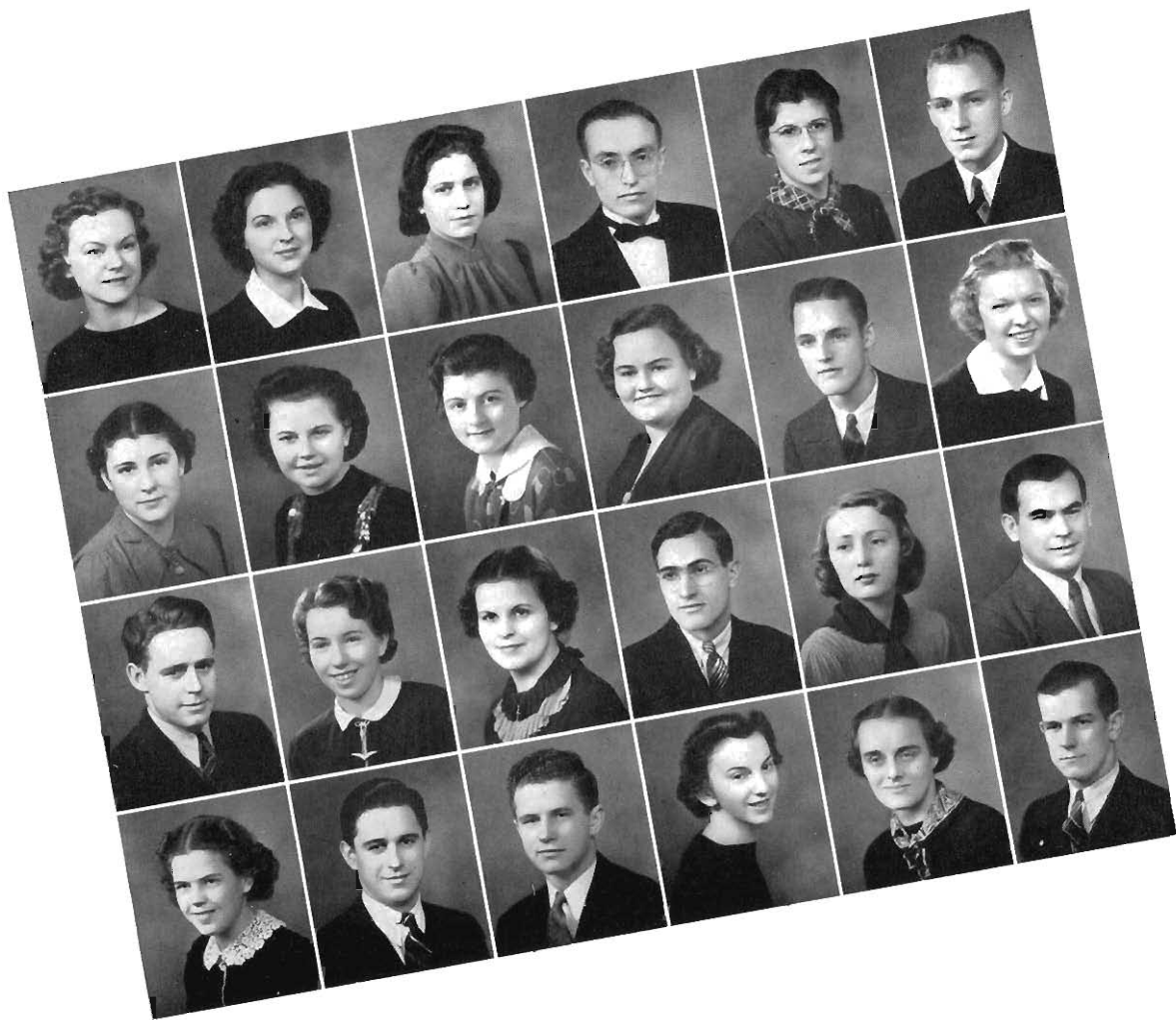

P. Hudson	H. Ingersoll	E. Jack	A. Jones	C. Jones	W. Judd
M. Kabel	J. Kedzierski	P. Kemp	M. Kendall	J. Kickert	D. Kilgore
W. King	A. Kinney	R. Klaiber	M. Kline	D. Koeslner	J. Kokx
M. Kooi	T. Kovacich	J. Kovtan	C. Kraus	G. Large	R. Laughlin

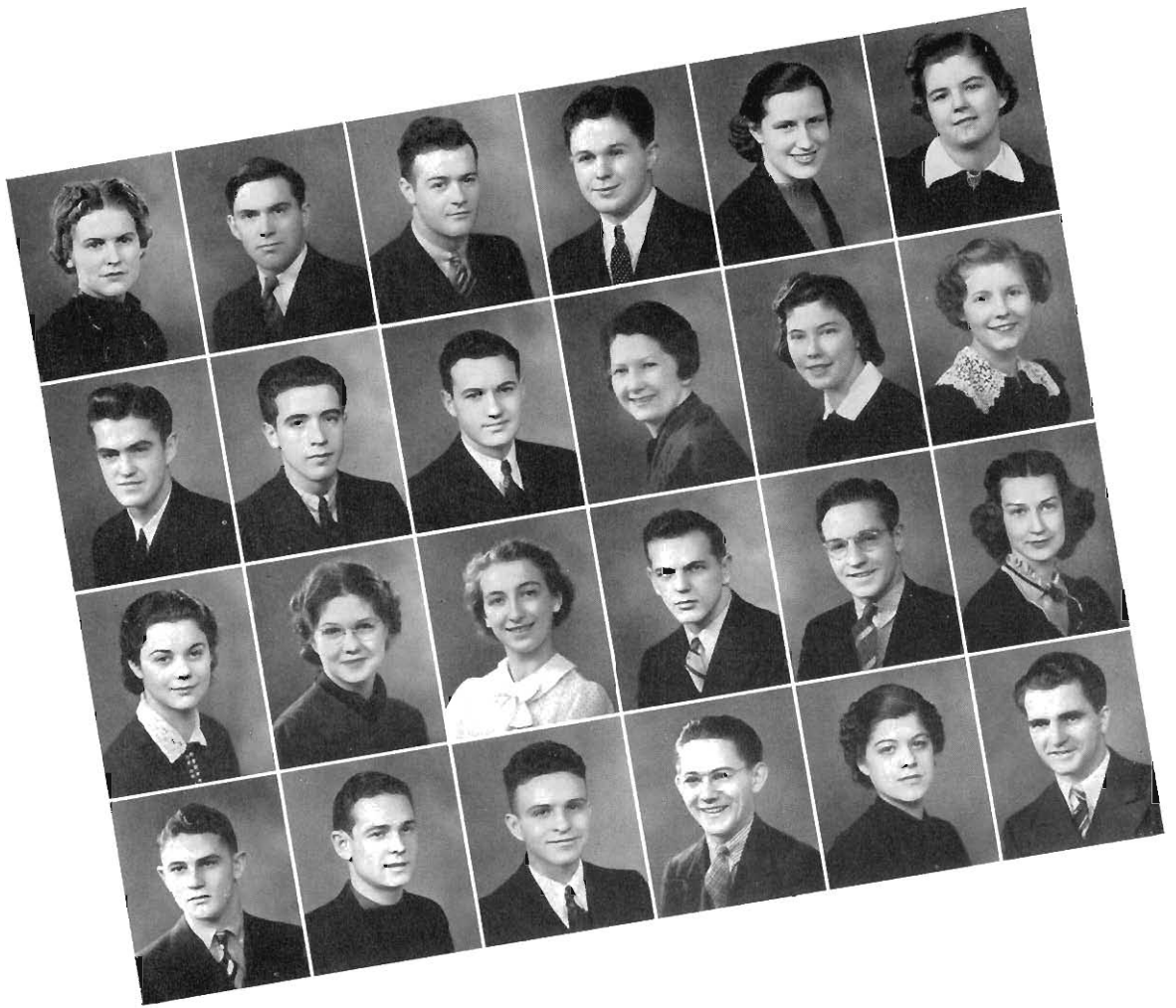

M. Lavine	C. Leach	L. Livermore	R. Loew	G. Lundy	M. Lutes
A. Malinowski	R. McGowan	R. McKinley	M. Malmborg	K. Marshall	D. Martin
E. Mason	V. Mason	F. Maurer	A. Mazer	D. Melville	F. Michmershuizen
C. Miller	P. Miller	J. Miner	E. Minor	C. Minsker	O. Molle

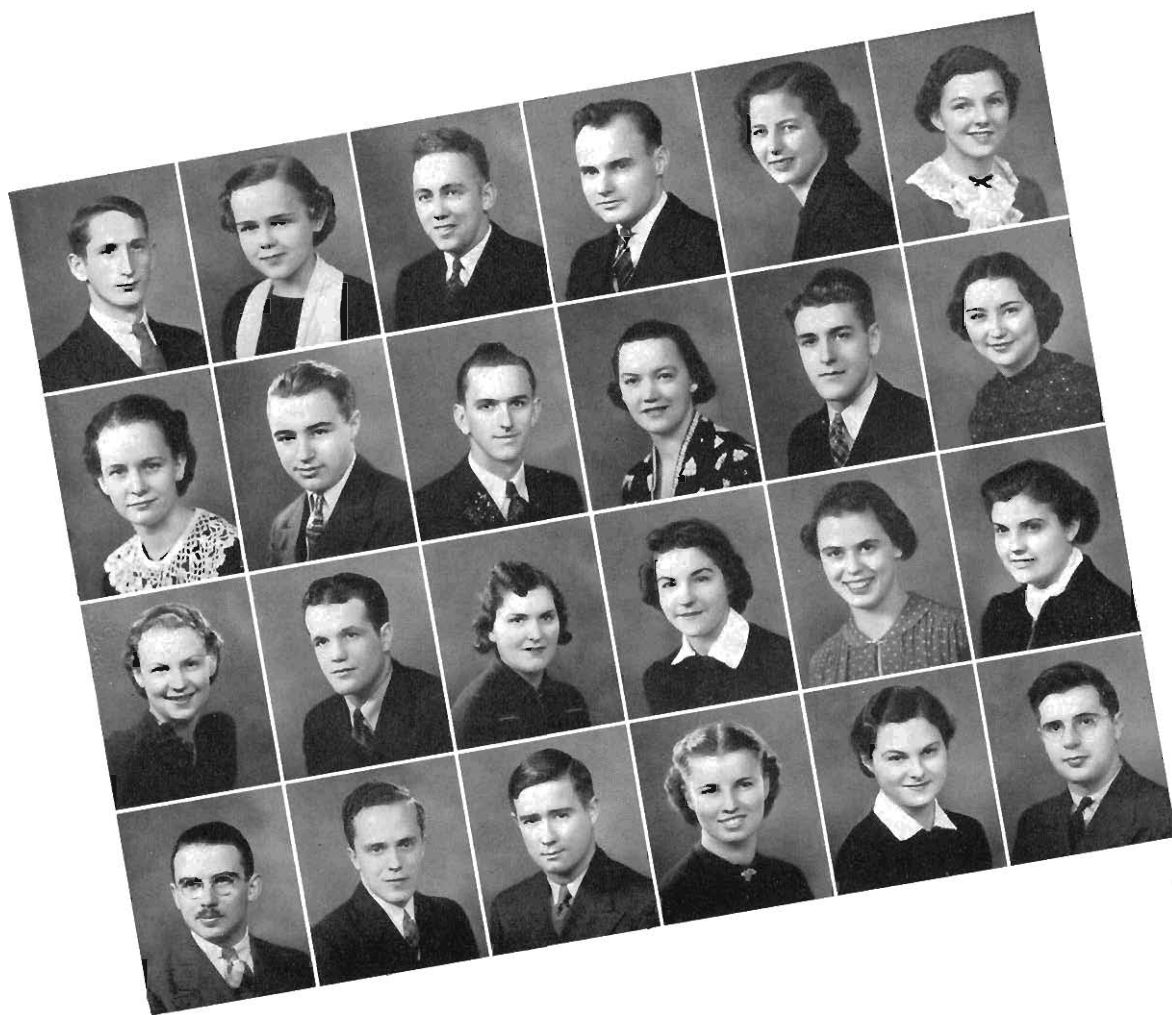

H. Montague	M. Morrison	C. Mosberg	I. Mowry	C. Mulvany	D. Munger
V. Nash	H. Neis	D. Nelson	R. Nemrava	N. Nichols	E. Nishimura
Z. Nyman	W. Oberlin	B. Olin	L. Ostrander	M. Otis	M. Parker
A. Parks	J. Patton	E. Peak	J. Pedler	J. Peterson	A. Posvistak



C. Pratt	E. Pritchard	W. Purchase	E. Putney	M. Rawlinson	M. Reber
A. Rector	A. Rhodes	C. Riehl	H. Ringelberg	D. Robinson	R. Rotter
M. Ruehl	M. Runk	A. Ryll	R. Sackett	V. Saunders	L. Schaeffer
M. Sculley	J. Seward	J. Shaw	H. Sheffield	J. Shewchuk	C. Shine

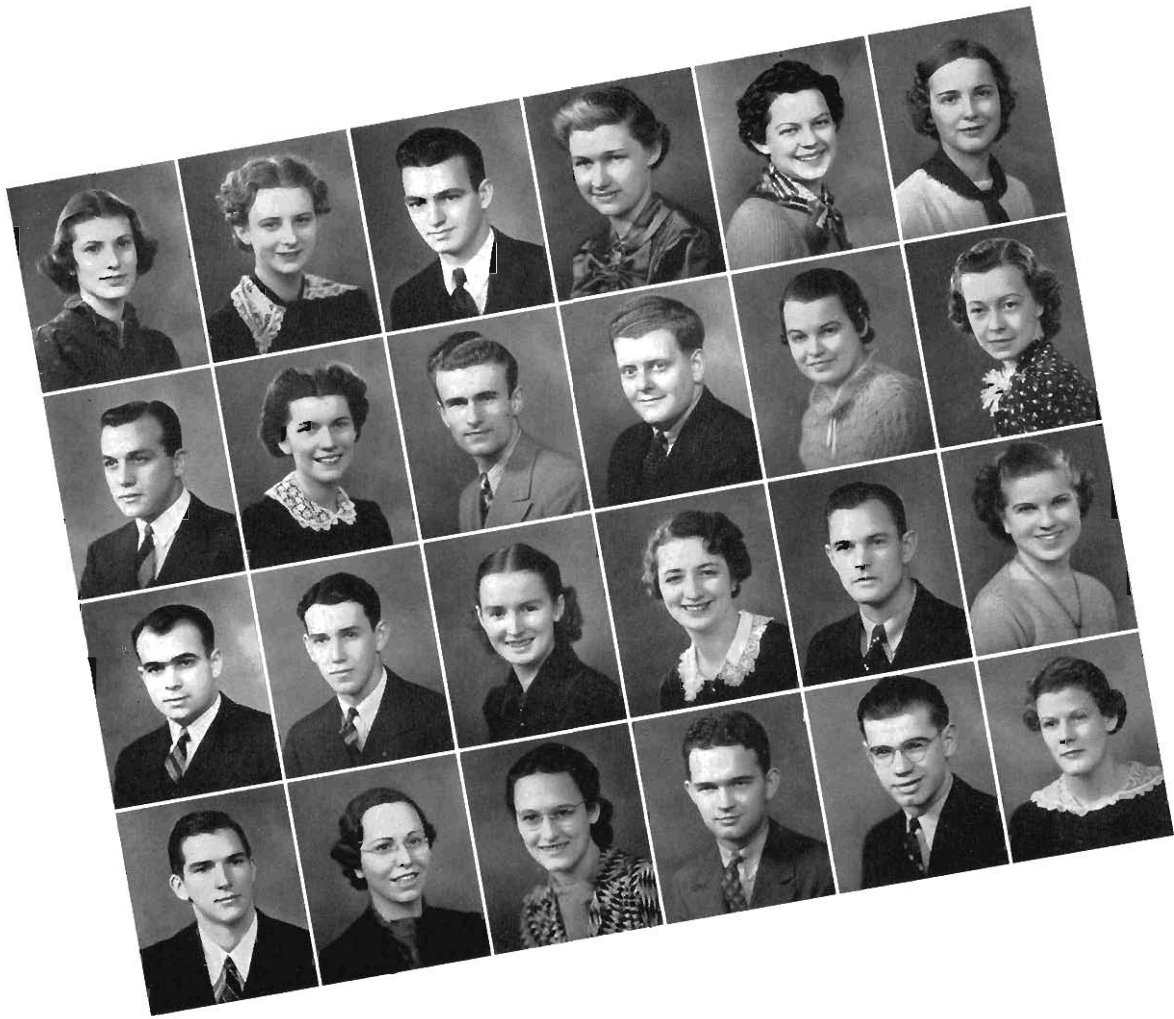

M. Sims	R. Skwarek	J. Slack	M. Sloan	B. Smith	E. Smith
L. Smith	M. Smith	R. Smith	W. Smith	H. Snyder	M. Stewart
W. Stockdale	H. Stoeri	E. Strahan	M. Straley	R. Swanson	B. Teutsch
K. Thompson	F. Thursby	E. Townsend	W. Traphagen	D. Triestram	H. Tuck

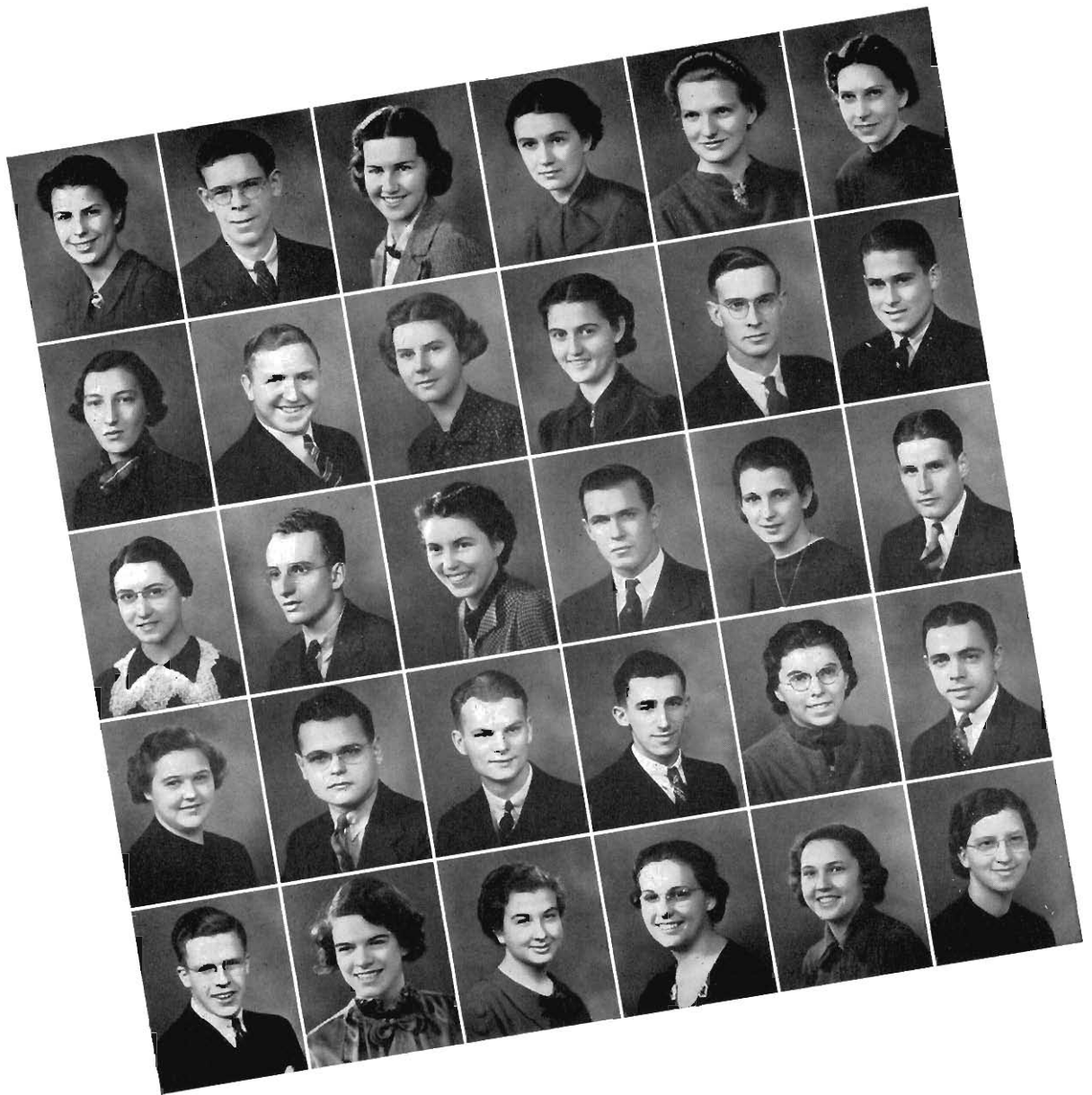

Y. Valentine	S. Van Valkenburgh	A. Vander Roest	D. Vandy Bogurt	J. Van Orman	D. Van Wert
H. Van Zee	G. Veld	C. Veley	R. Ward	A. Warner	C. Wassman
M. Wellington	J. Westfall	F. Wheaton	W. Wiese	M. Wilkinson	V. Wilkinson
E. Wilson	K. Wilson	L. Winebrenner	E. Winslow	F. Winters	R. Woods
S. Woods	E. Worden	M. Yeutler	M. Yost	A. Yucker	M. Zeluff



The president of the Sophomore Class, Harold Baker, stands to one side with executive aloofness. James Moore and Henry Thompson, representatives, take Donald Weaver, treasurer, into their midst but seem hesitant about allowing Betty Lou Palmer and Harriet Boss, representative and secretary respectively, to come down and join them. Leslie Melville found the duties of vice-president to be so strenuous that he could not make the picture appointment.

S O P H O M O R E S

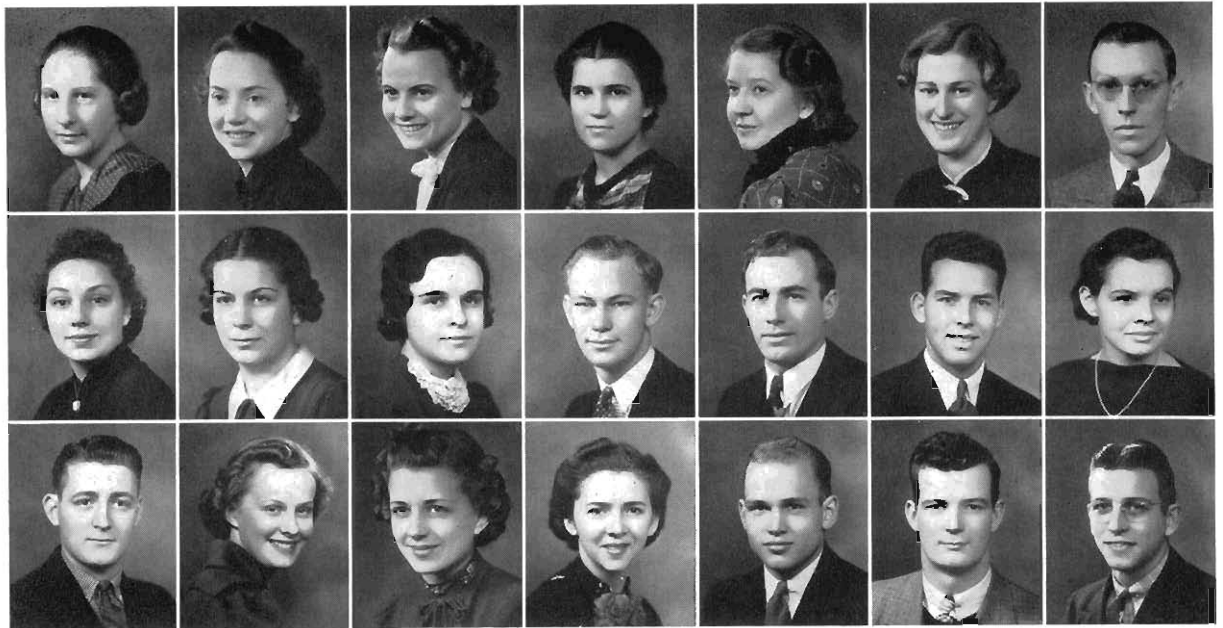

Abbott	Adams	Allan	Allen	Anderson, E.	Anderson, M.	Andresen
Anson	Anton, G.	Anton, V.	Auer	Backing	Bailey, H.	Bailey, S.
Baker	Bale	Barnebee	Baumgartner	Bennink	Benson	Bishop

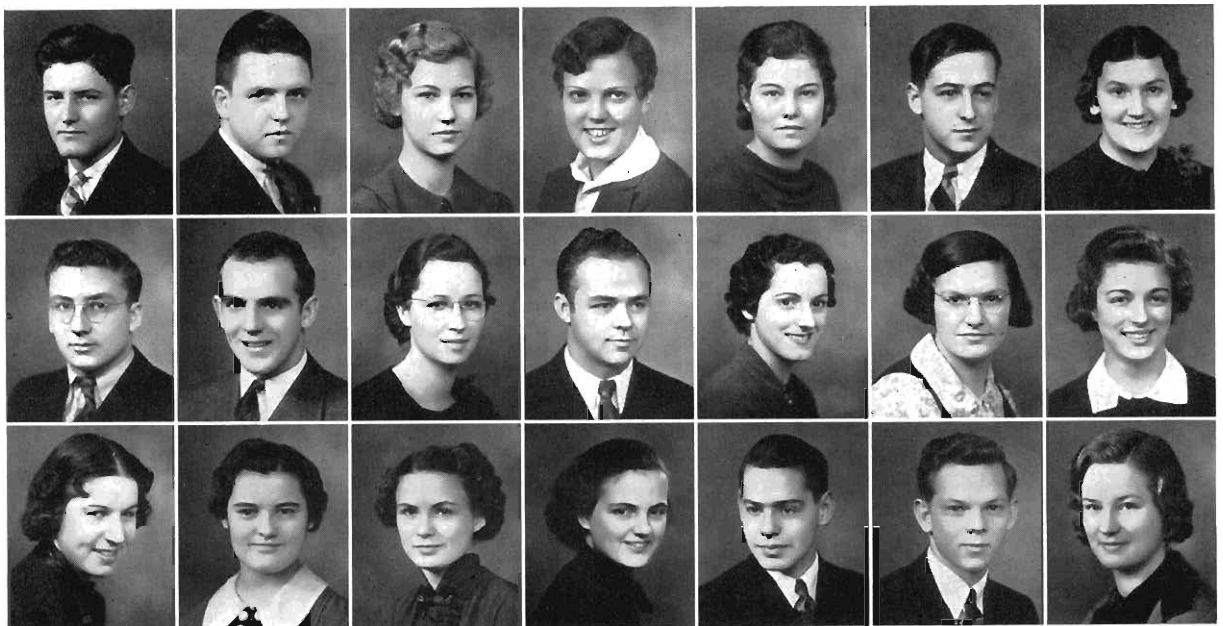

Bloyer	Borsum	Boss	Brenner	Brooks	Brown, A.	Brown, R.
Burkam	Campbell	Carpenter, A.	Carpenter, M.	Ceru	Chamberlain	Chojnowski
Church	Cocco	Cogswell	Cole	Cook	Cooper	Covert

Davidson	Davis, M.	Davis, V.	De Boer	DeKiep	DeLing	DeLoof
Dommert	Doolittle	Dougan	Draper	Ebbert	Edsall	Elliott
Engel	Ferguson	Foster	Fredenburg	Frost	Ganyard	Gardner, W. J.

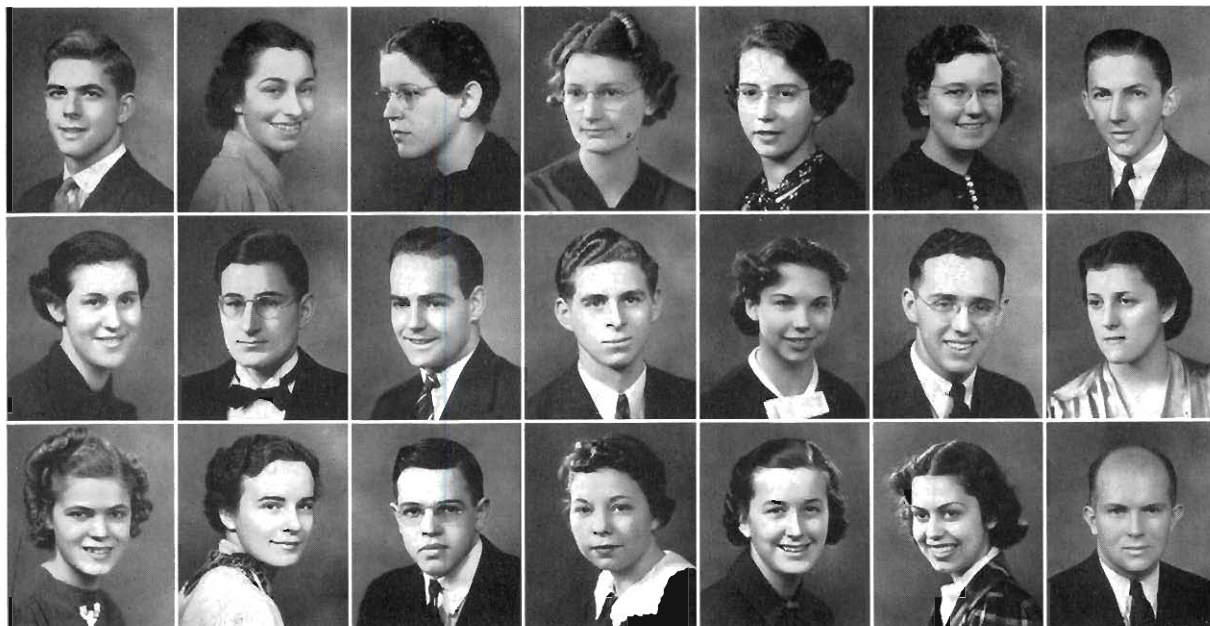

Gardner, W. I.	Gee	Gillett	Gilmore	Gittins	Goldstick	Goyt
Graham, E.	Graham, T.	Grannis	Grant	Gross	Guthrie	Guernsey
Hale	Haremski	Hendricks	Hengst	Hess	Hildreth	Hollenbeck

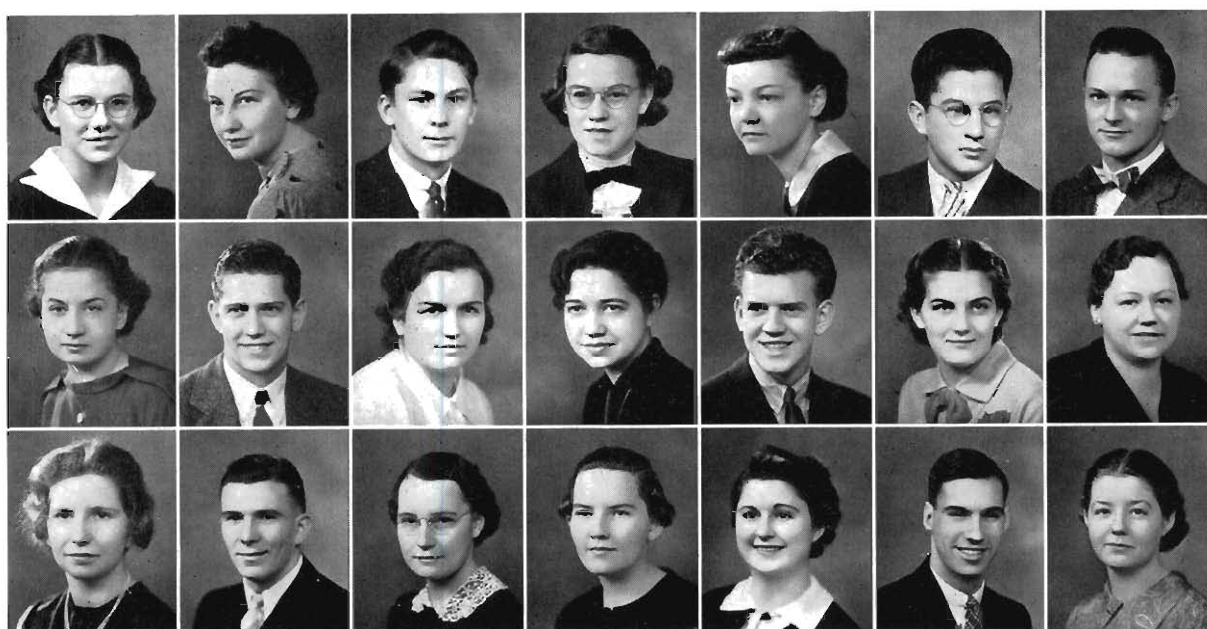



Huddleston	Hume	Humphrey	Hunkins	Hunt	Ingling	Johnson
Jones	Jurgensen	Kaechele	Kailing	Keck	Kesterke	Kienitz
Kladzyk	Kleinbrink	Kohlenstein	Konechny	Kooyers	Kosa	Kramer

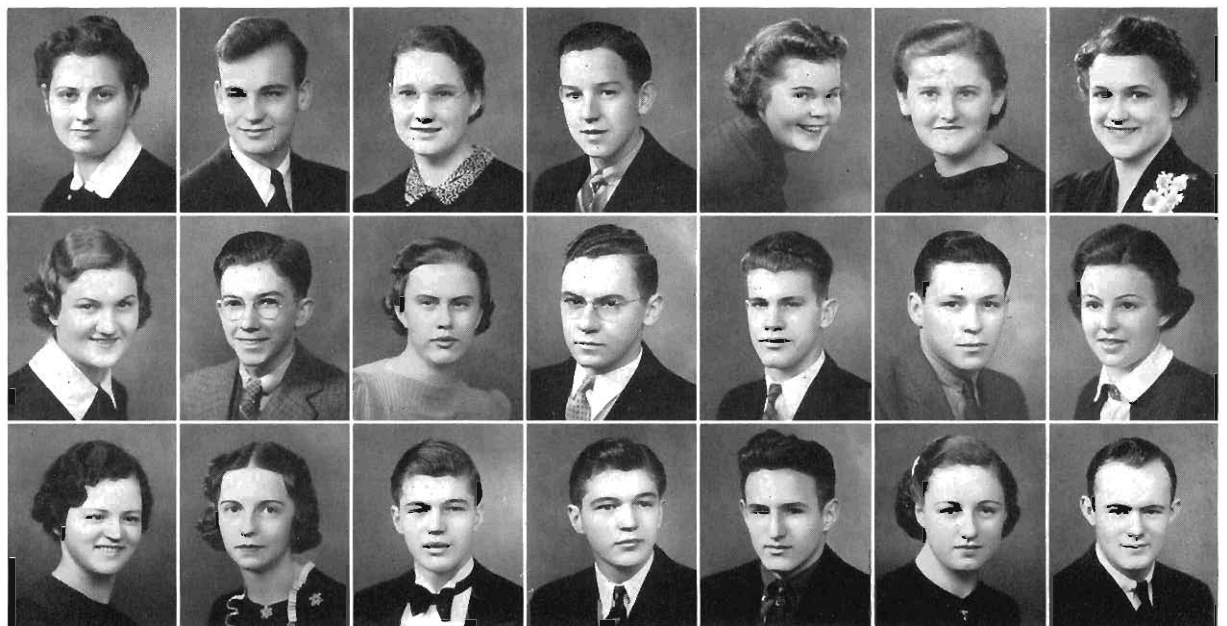

Krieger	Krum	Kugel	Loughlin	Lawson	Lewis	Liddicoat
Lindberg	Linden	Linhan	Lintemuth	Loode	Loss	Luigart
Lundeen	McAllister	McClellan, H. W.	McClellan, H. C.	McCook	McGann	McKenzie

McWilliams	MacDonald	Maher	Malmstone	Marsh	Medema, M.	Medema, P.
Melville	Mergenthaler	Metten	Miller	Milliron	Mitchell	Moir
Moore	Murphy	Murray	Neidlinger	Nielsen	Nowels	Nowlin



Nunemaker	Ohst	Olds	Oliver	Olsen	Oman	Osborne
Padbury	Palmer	Panse	Paulinkas	Peterson	Phelps	Powell
Proud	Quimby	Reader	Rice	Rigterink	Ripple	Roe

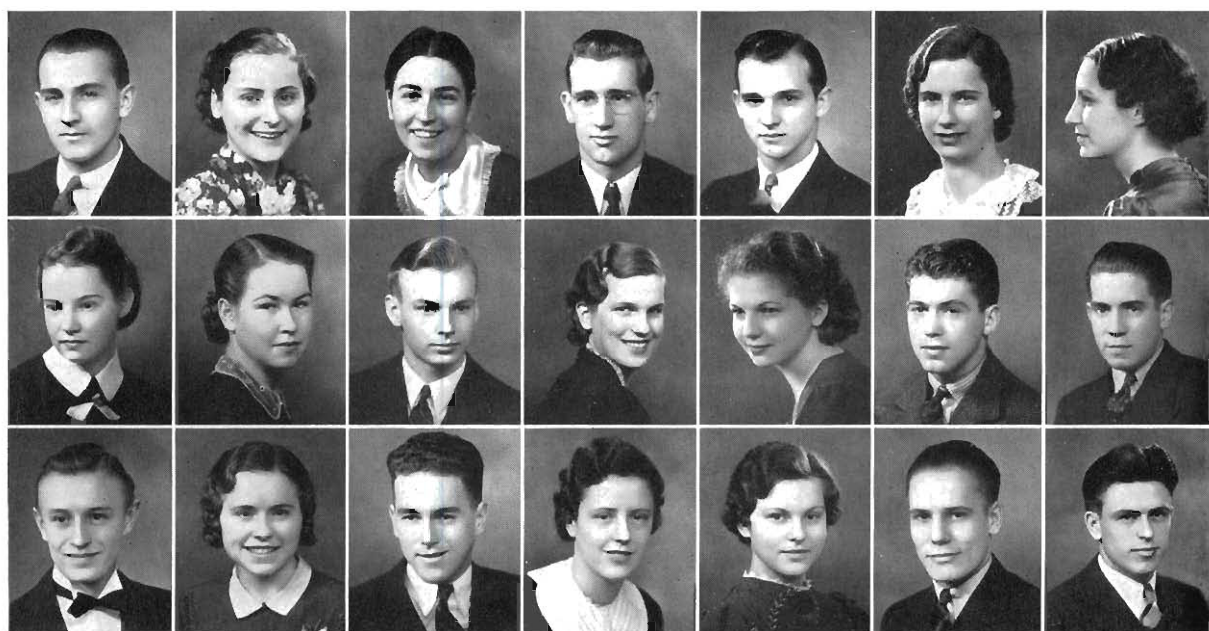

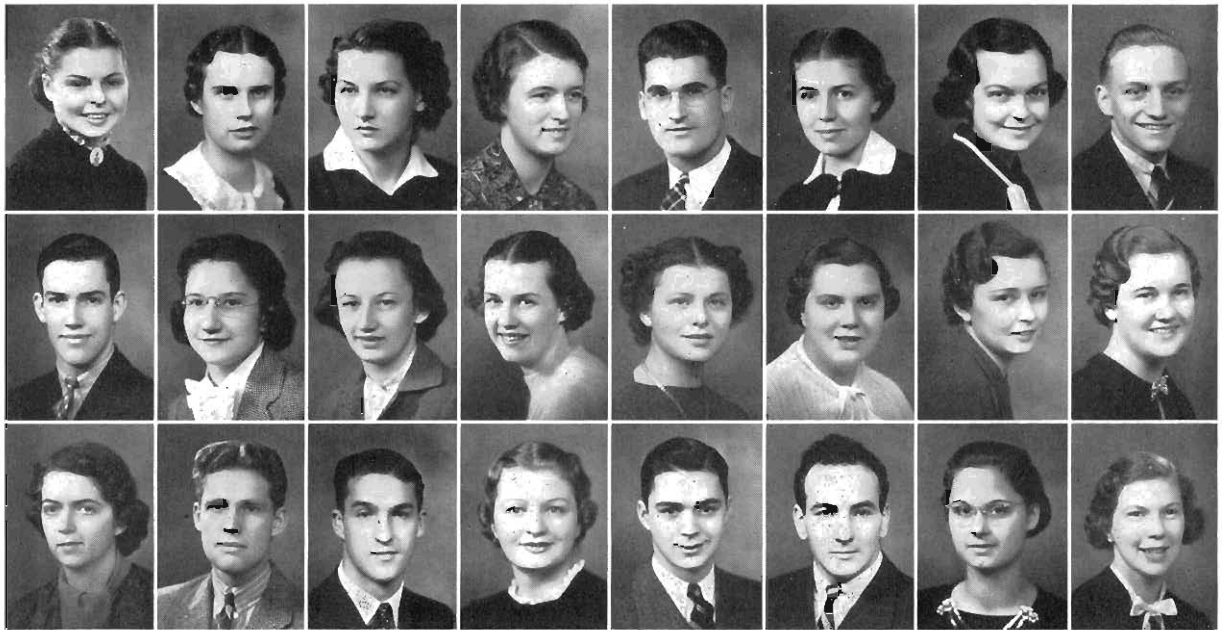

Rottier	Royal	Runcel	Sanders	Sauve	Schepers	Schubert	Sebern
Shedd	Simpson, G.	Simpson, K.	Skog	Smith, B. J.	Smith, B. M.	Smith, D.	Smith, G.
Smith, M.	Smith, R.	Snow	Solem	Steinman	Stewart	Stimson	Stoddard

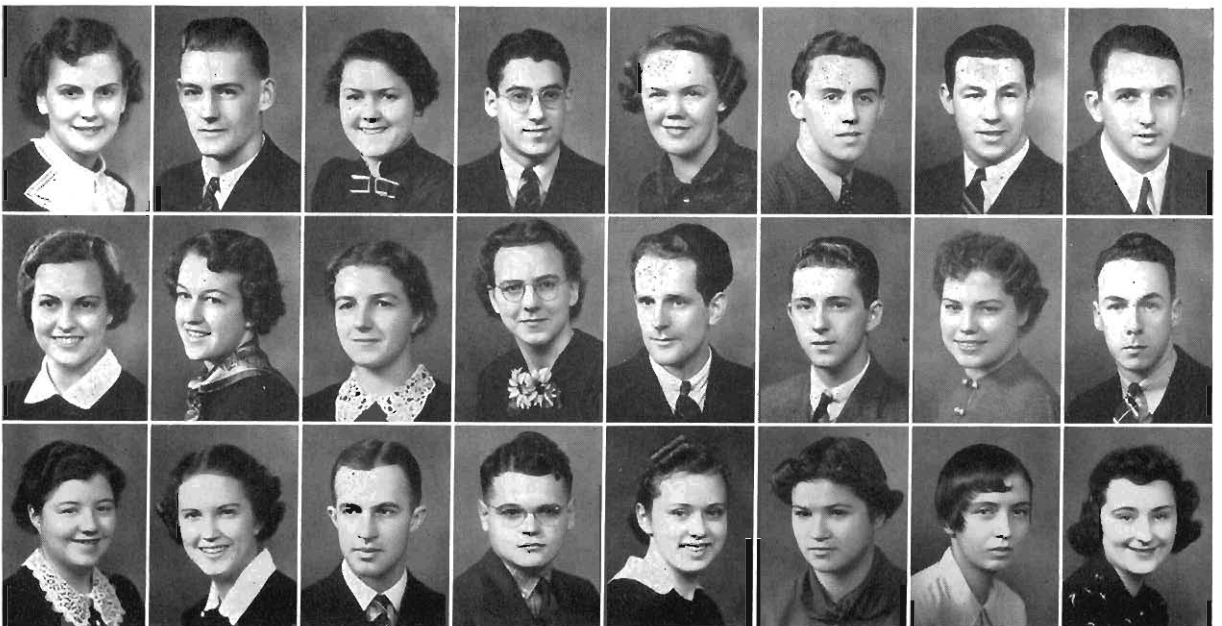

Straw	Swanson	Talbot	Talbott	Thompson, E.	Thompson, H.	Thompson, H. E.	Tryban
Valentine	Vander Meer	Van Lewen	Van Oosten	Verhagen	Wait	Wallace	Weaver
Weeks	Wells	Wilds	Wilson	Winebrenner	Wolkoif	Woodworth	Yankovich

F R E S H M E N



Kenneth Bartholomew backs his Freshmen staff with William Reed, representative, at his side. Lawrence Grosser, representative, studies the situation while Virginia Scott, vice-president, and Jean Romig, secretary, agree to stick together. Mary Hooker is the treasurer. Conrad Shoberg, representative, is not in the picture.



Adler	Anderson, A.	Anderson, R.	Anihony	Appleyard	Aurand, M.	Aurand, M. R.
Bachelder	Bailey	Barnes	Bartholmew	Bassett	Beam	Bennett
Birkhold	Black	Blomquist, J.	Bloomquist, D.	Bluhm	Borders	Bornor
Bradford	Branson	Brown, J.	Brown, R.	Buckley	Bucko	Buell
Buettner	Buntane	Burgess	Buswell	Chamberlin	Charon	Chase
Christian	Chrstoiff	Cole, M.	Cole, M	Connor	Cook	Cooper

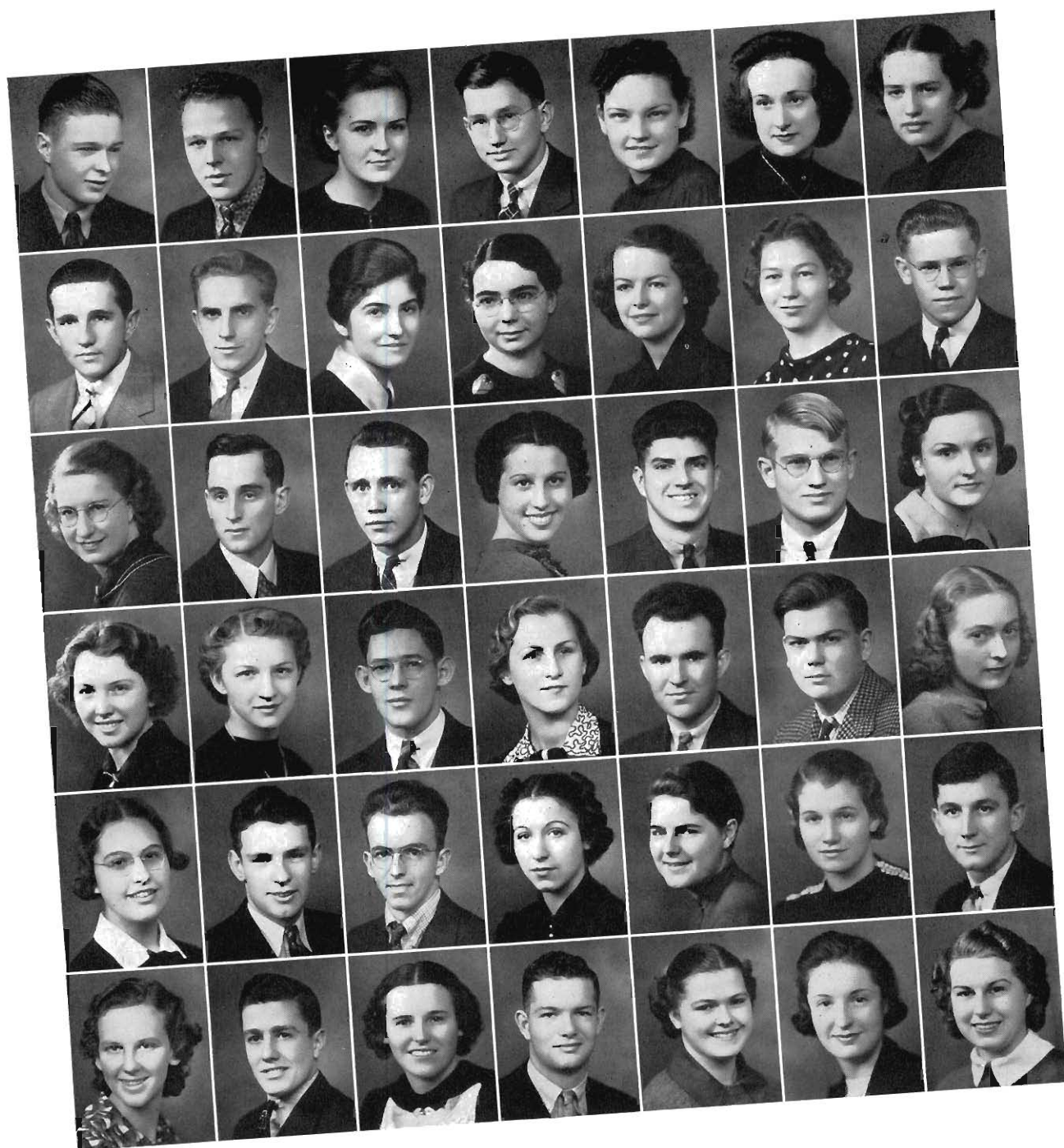

Cramer	Cronk	Davis	Dickinson	Doane	Doescher	Douglass
Doyle	Dziewiatkowski	Edward	Elwell	Fair	Falling	Fenton
Finch	Fitzgerald	Flack	Flott	Foley	Fowler, R	Fowler, V.
Fox	Fredlund	French	Fullerton	Fulton, J.	Fulton, R.	Geib
Gernant	Giddings	Gunter	Gordon	Grattan	Green	Grosser
Haas	Hamilton	Hampton	Hanna	Hasselback	Healy	Heidanus

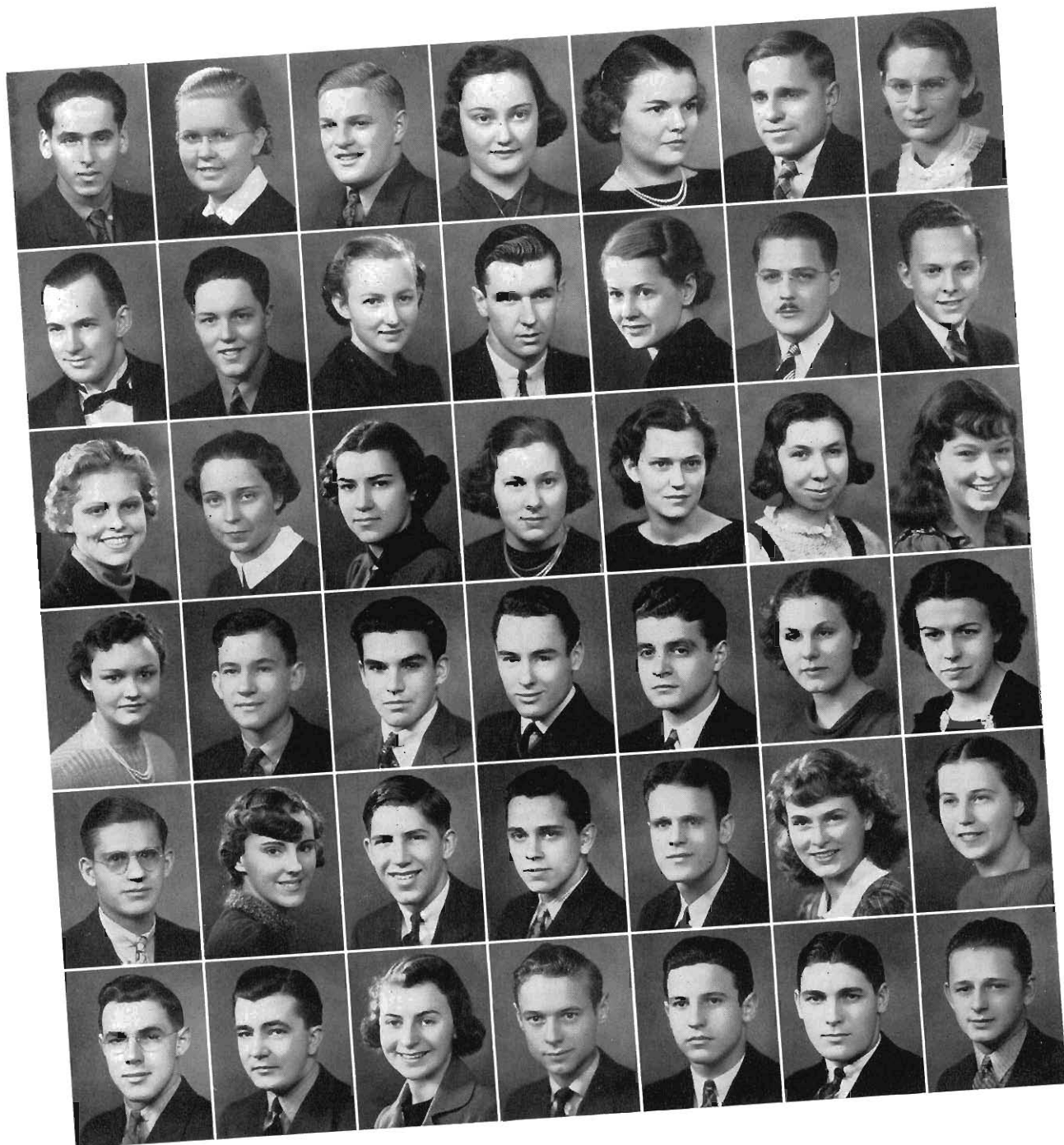

Hill	Hinga'	Hobein	Honey	Hooker	Hooley	Hoover, C.
Hoover, P.	Horton	Hough	Hull	Humphrey	Hunt	Hyser
Johnson	Jones	Jordan	Kabbe	Kamjensky	Kaskey	Kees
Kendall	Kesterke	Kingsley	Knapp	Kosnick	Lackey	Lawrence
Leach	Lemon	Lenderink	Leonard	Loiko	Lucas	Lutkens
Lull	Lyle	Lynch	Lyons	McGowan	Maddocks	Maka

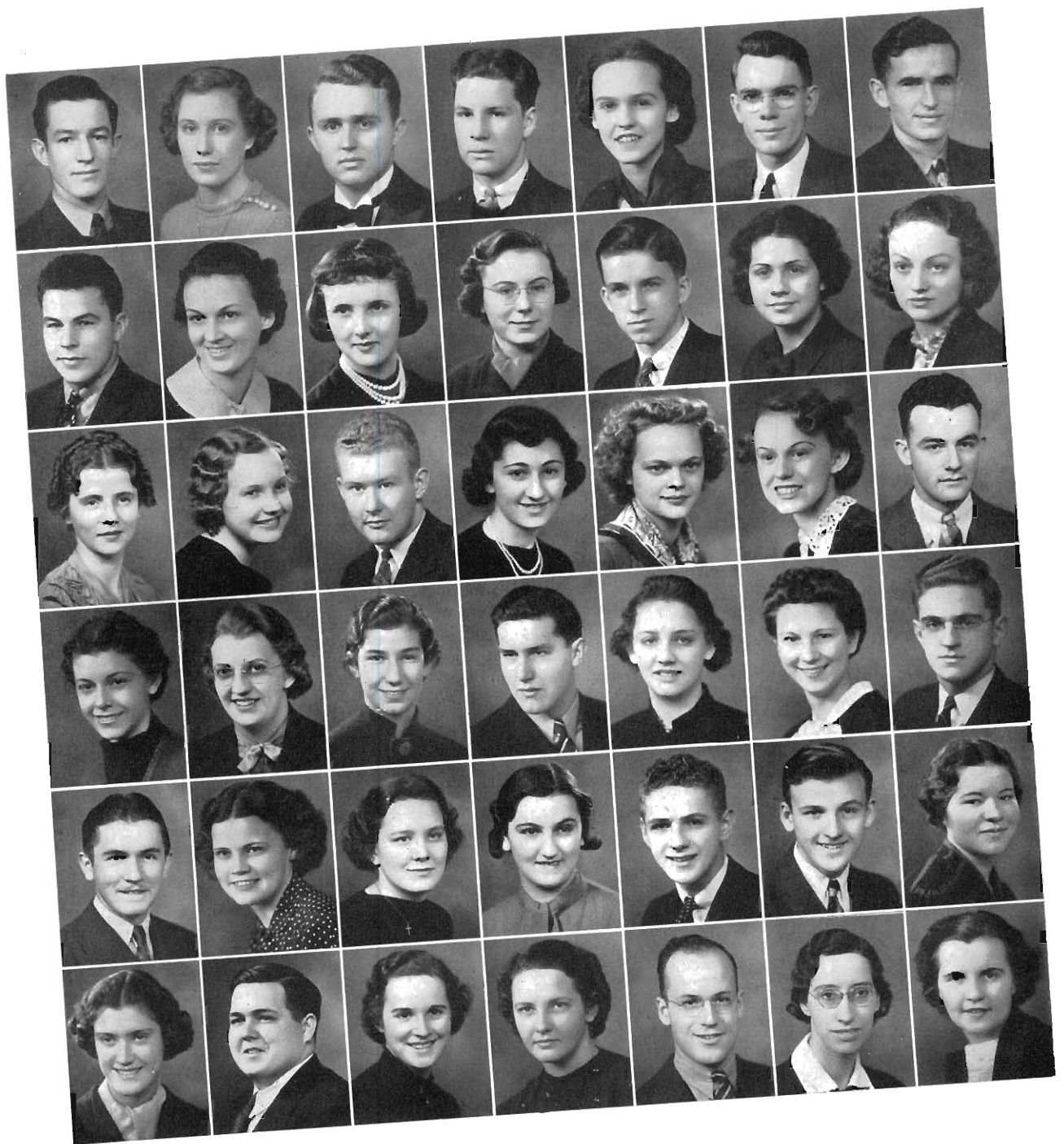

Martin
Miller, R.
Murphy
O'Neil
Parsons
Pettyjohn

Mariern
Mills
Nelson
Oosta
Payne
Pitts

Maybee
Mitchell
Newell
Oren
Pearson
Plummer

Metzen
Moore
Newlander
Orr
Peck
Porter

Mielke
Morgan, C.
Nichols
Osborn
Pedler
Raab

Miles
Morgan, R.
Norcross
Page
Peirce
Race

Miller, P.
Masher
Nutter
Panarites
Perry
Rau

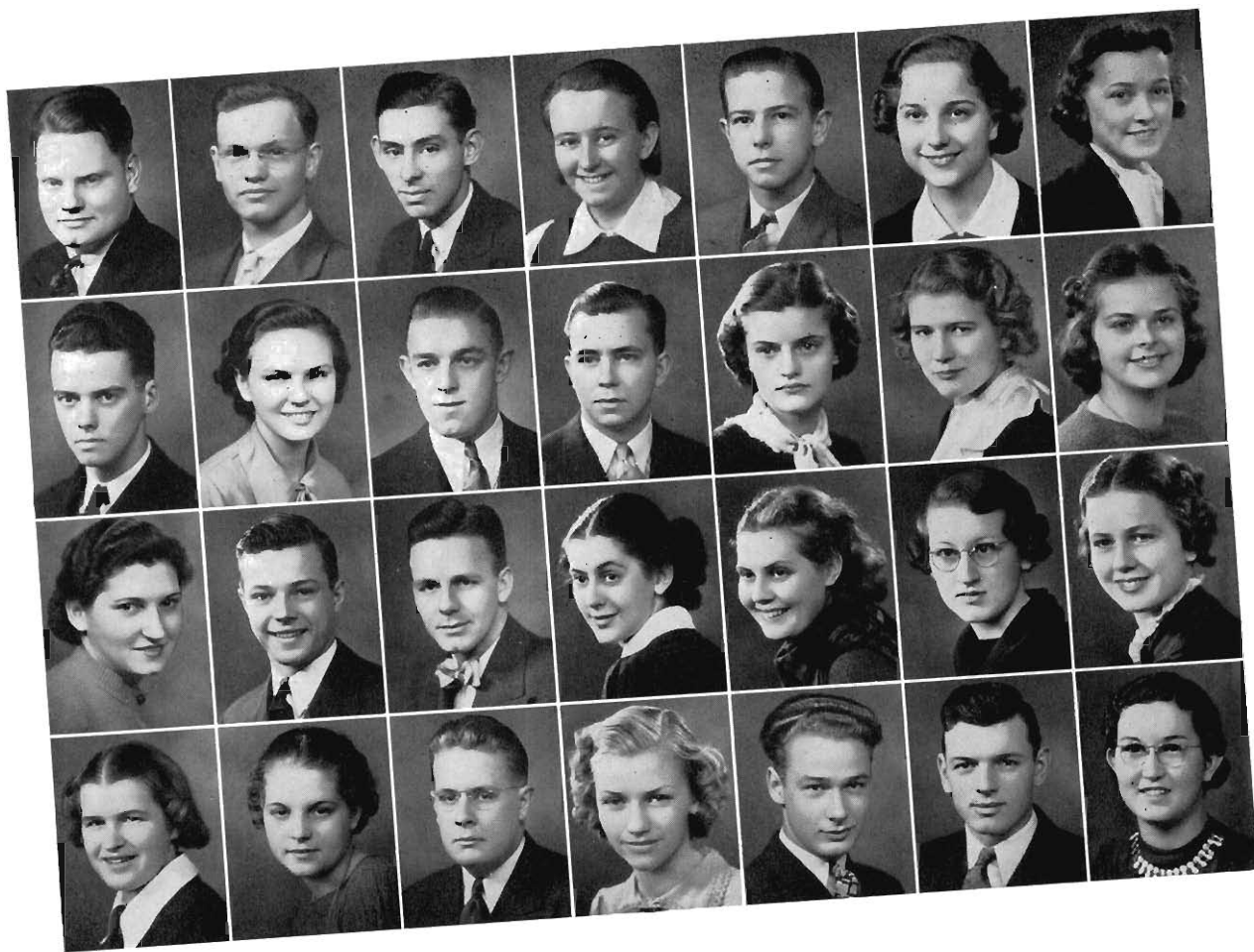

Raulin

Roos

Shewchuk

Smith, S

Rees

Rupe

Shoberg

Smith, V.

Robinson

Saur

Slaughter

Spaulding

Roe

Scheid

Sloman

Stein

Rogers

Schlobohm

Smith, M. E

Stockwell

Romence

Schuster

Smith, M. L.

Stukkjae

Romig

Scott

Smith, M. V.

Sweet

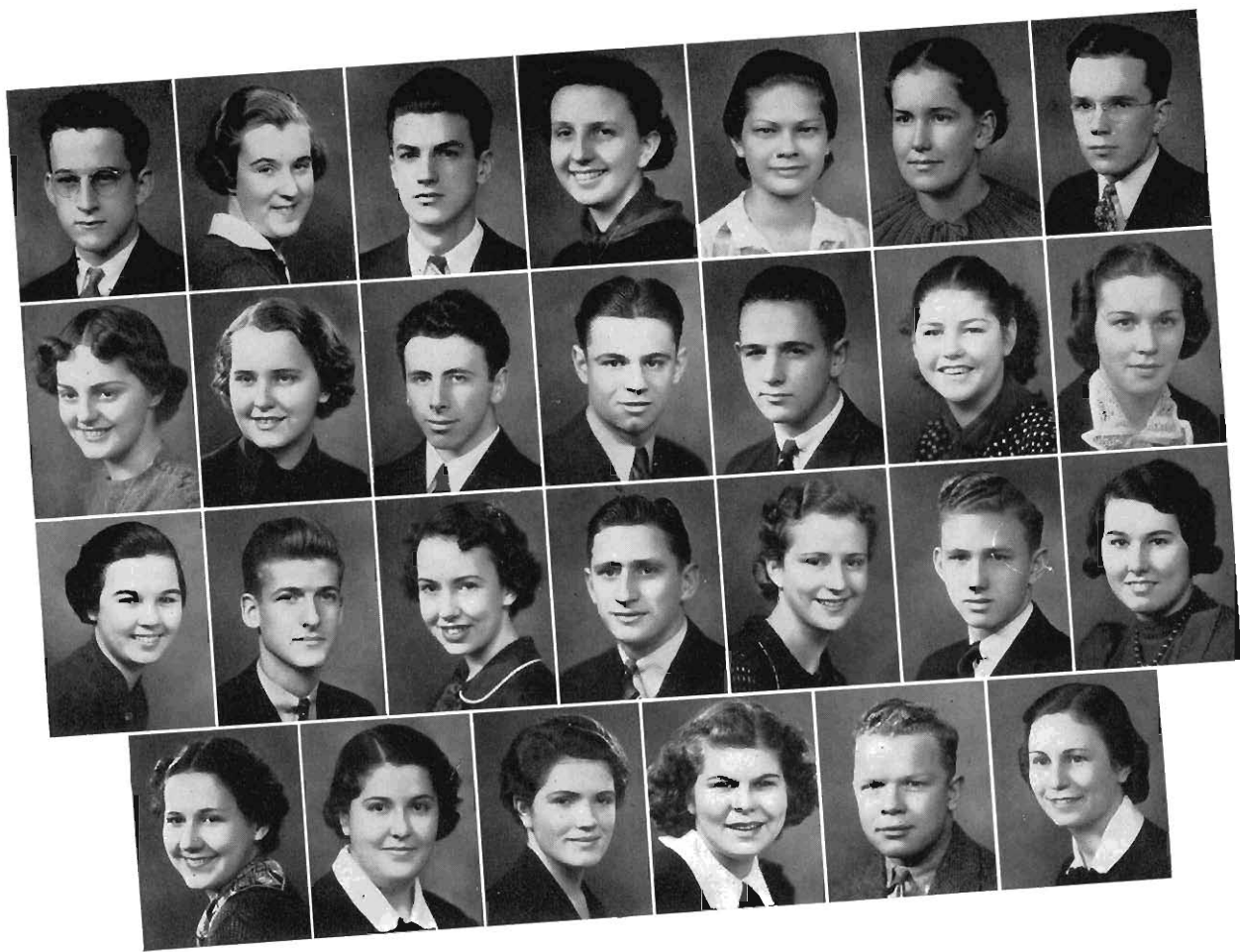

Taylor, B.	Taylor, I.	Teizlaff	Tew	Thomas	Thompson	Thornton
Townsend	Trump	Vande Lester	Vanderburg	Van Eeuwen	Veitch	Vlug
Waggoner	Wallace	Watson	Weber	Westfall	White	Williams
Willis	Wilson, N.	Wilson, O.	Wilson, V.	Wisner, J.	Ziegler	

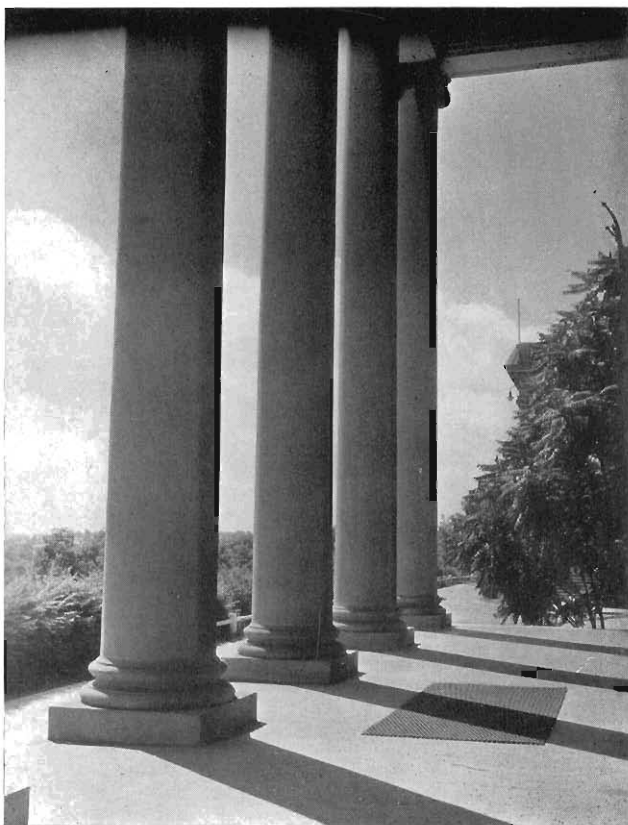

ACTIVITIES



LEONE MILLS
President

VIRGINIA WHITE
Secretary

KENNETH BEAGLE
Vice-president

Student Council

The Student Council under the leadership of Leone Mills has completed a year of indispensable service to the faculty and student body of Western as representative and coordinator of its student activities.

The council is composed of the president, vice-president, and secretary, elected from the student body; treasurer, auditor, publicity manager, Herald editor, Brown and Gold editor, debate managers, music manager, president of the Women's League, chairman of the Men's Union Board, the four class presidents, and three representatives elected from each class.

In December the president was sent to Albuquerque, New Mexico, by the council as its representative to the N. S. F. A. conference. The council also sent representatives to the Progressive Education Association in Ann Arbor, and also to Purdue University to the convention of the Association of College Unions. Following suggestions received from these conferences, the council organized an Interpretations Committee which studies the material that students bring back from such conventions and uses this for improvement of student government at Western.

One of the outstanding accomplishments of the council this year was the securing of greater student participation in the editing of the Herald by the naming of a student staff.

The council has been active in supervising and regulating elections, planning a Peace Day assembly and helping arrange the program for Homecoming and Dad's Day. Several special projects have been undertaken by the council in order to make the football games, student parties, class games, and other phases of the college's social life more enjoyable for all.

Throughout the year the Student Council has been alert for means of improvement which would make for growth and development on the campus. The council wishes to thank the Administration and the student body for their fine co-operation in helping the council to accomplish many of the projects which it has undertaken during the past year.

Hicks
Hass
Baker, E.



Cosgrove
Hindman
Ryll



Strahan
Rice
Jones
Parker



Crawford
Ackley
Besbris
Kolodziejski



Dean
Bullard
Burkhead
Valentine

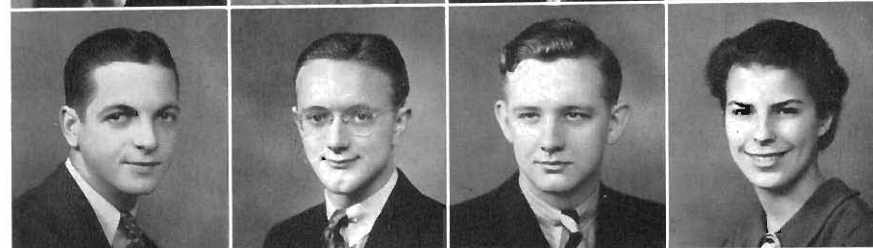

Baker, H.
Moore
Palmer
Thompson



Bartholomew
Grosser
Reed
Shoberg



The Men's Union . . .

The Men's Union of Western State was started for the purpose of organizing the men of Western into a stronger social group. In its second year of existence it has progressed with great rapidity, both socially and financially.

This year, for the first time, the Union sponsored a Senior Brother Movement. Under the capable leadership of Donald Elferdink, chairman, Cod Miller, and Charles Hicks, the organization was set up; and when each new male student entered college in the fall, he found a Senior Brother waiting to assist him through the various trials and tribulations of a college freshman. This organization smoothed out the first few troubled days of enrollment, and each new student found himself not only well on the road of study, but also on the social road as well.

A highlight in the Union's activities was the sponsoring of the Homecoming Dance. For a long time it has been desired to have a nationally known orchestra play for this dance. The Union accomplished this in securing Lang Thompson and his Peabody Hotel Orchestra. The fact that 1200 people attended the dance is indicative that it was a tremendous success.

The Men's Union Formal was held during the winter term, and centered around a theme featuring famous orchestra leaders and Western's Hit Parade, which was chosen by popular vote of the students.

This year the Union initiated the custom of giving trophies to the winners of the annual Ping Pong and Pocketbilliard tournaments. An attractive Union Pin, designed by a student, Joel Seward, was made and presented to each member of the Union. These pins will be given each year to the new men joining the Union.

The Men's Union is looking forward to an even more successful year when it moves into its new rooms in Walwood Hall next year.

FRANK PARKER...President
LEON BURGOYNE... Secretary
GERALD GUSTAFSON ...Treasurer
LELAND DEAN
ROBERT LOEW

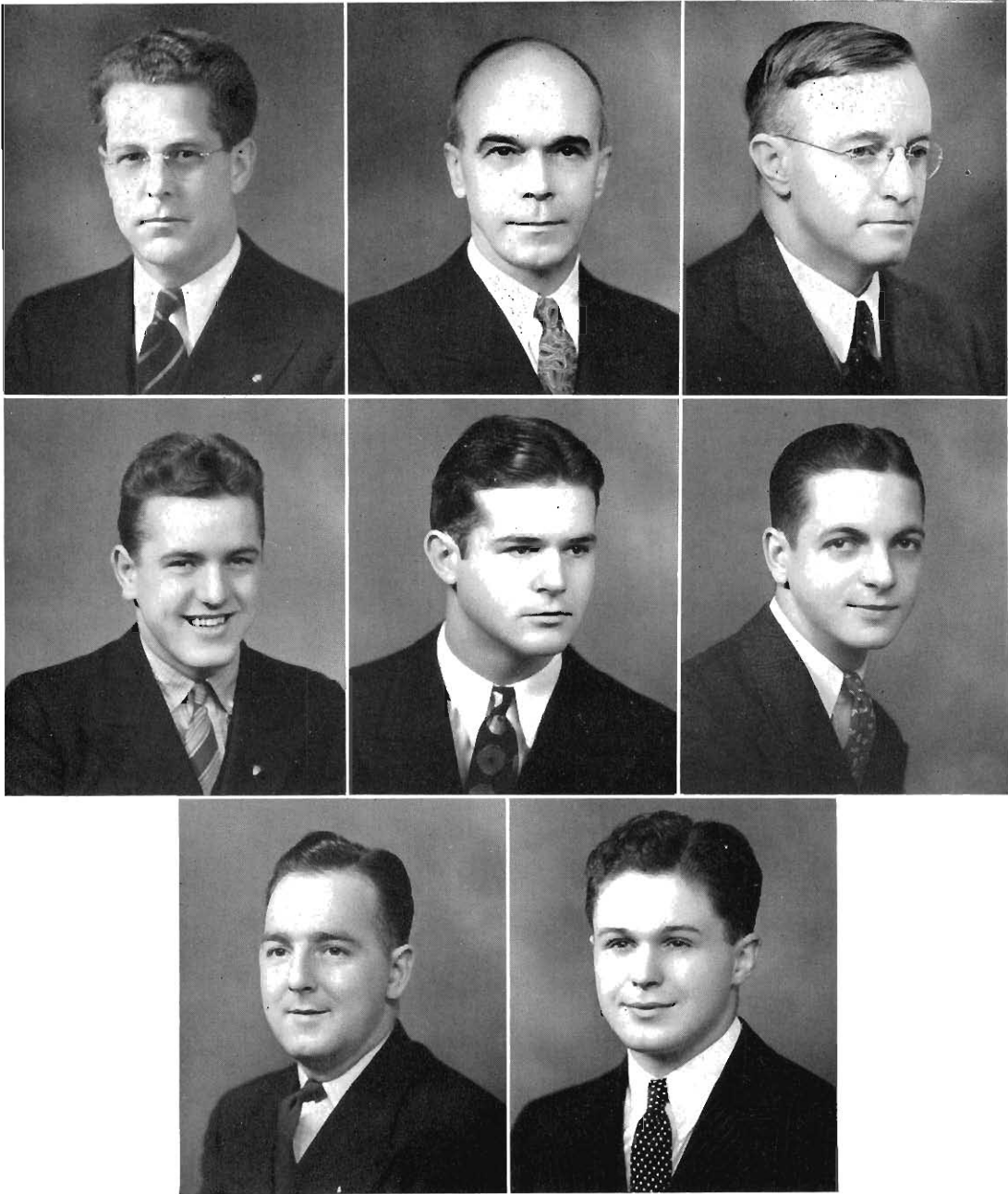

Ray C. Pellett

Hugh M. Ackley

James O. Knauss

Frank Parker

Leon Burgoyne

Leland Dean

Gerald Gustafson

Robert Loew

The Women's League . . .

The building of the dormitory, "Walwood Hall," inspired the activities of the Women's League throughout the year. Rummage sales, Zone donations, the sponsoring of student dances and theater parties helped swell the coffers of the Women's League Furnishing Fund for the Dormitory to more than five hundred dollars. A powder room was built in the Science Building with the cooperation of the Administration. The social calendar was unusually full, completing a successful year of activities for the women to enjoy.

In the spring of 1937 the following officers were elected to the Cabinet of the League: Irene Jones, President; Thelma Swanson, Vice President; Vivian Dietrich, Secretary; Beatrice Robidoux, Treasurer. The departmental representatives elected were: Marian Hogg, Art; Dorothy Zyskowski, Commerce; Alta Jane Francoise, Early Elementary; Helen Jones, Home Economics; Mae Kemp, Junior High; Margaret Connor, Later Elementary; Elizabeth Bush, Music; Virginia Saunders, Physical Education; Marian Frost, Rural Education; Imogene Bachelder, Senior High; June Flory and Charlotte Ackley, Publicity. Mrs. Bertha Davis, Miss Lydia Siedschlag, and Mrs. Cora Walker Smith were chosen as sponsors for the group.

Freshman Days were happy days, and the Women's League played its part in making them so. This year the Freshman women were welcomed by Virginia White and her staff of Senior Sisters. Informal Dutch Treats, theater parties, trips around the campus, and teas in honor of the Freshman women helped to make them welcome to our campus life. The Who's Who Party on October 5 gave further opportunity for the Senior Sisters and the Freshman women to become acquainted.

On November 6 gay vegetable and fruit "caper-ites" danced around the Women's Gym, providing the striking background for "Cornucopia Capers"—the Women's League Masquerade. The women paraded, danced, and sang, displaying their fantastic costumes, made of everything from shoo shoo wands to leopard skin.

The fall term closed beautifully with the Christmas Chocolate where friendships were renewed as the women sang the lovely Christmas carols, danced around the glowing Christmas tree, and drank hot chocolate in friendly groups.

The winter term opened with the Council acting as hostesses at a tea in honor of the Faculty Women and Faculty Dames.

The highlight of the term and perhaps the year was the Women's League Formal on February 12. Imogene Bachelder capably handled the "Dance of the Month." The theme, Modernism in Mexico, was carried out with gay cacti, dusky Mexican women, and brilliant hanging gourds. Clever sombrero ash trays were given as favors.

On May 21 the women invited their mothers to be their guests at the Mothers' Tea, one of the loveliest events of the spring term. Helen Jones was chairman of the tea.

The social calendar of the Women's League was brought to a fitting climax when the Daisy Chain marched around the horseshoe and formed the arch to the Women's Gym, where women students, faculty women, and alumnae attended the traditional June Breakfast. Thelma Swanson and her committees worked out the theme in the realm of phantasy. Soft music, delightful speeches, and the singing of "our" song, "June on the Hilltop," to "our" sponsor, Mrs. Davis, made this year's June Breakfast an inspiring occasion and a beautiful memory of the activities of the Women's League.

Mrs. Davis, Adviser
Miss Siedschlag, Adviser
Mrs. Smith, Adviser



I. Jones, President
Swanson, Vice-president
Dietrich, Secretary



Robidoux, Treasurer
Hogg, Art
Zyskowski, Commerce



Francoise, Early El.
Connor, Later El.
Kemp, Junior High



Bachelder, Senior High
H. Jones, Home Ec.
Bush, Music



Saunders, Physical Ed.
Ackley, Publicity
Frost, Rural Ed.





Frick Bush Gernant Pettyjohn Zyskowski Stoddard Rawlinson Brenner
 Marsh Watson May Jones, H. Frost Parker Lawson Van Oosten
 Ingling Cogswell Teutsch Dietrich Robidoux Jones, I. Swanson Ackley Francoise Bachelder
 Bailey Johnson Daniel Kraus Stutzman Saunders Hogg Kemp

Women's League Council . . .

The Women's League Council is composed of the Zone Leaders and members of the Cabinet. The Zoning system was begun five years ago and its purpose was then, as it is now, to provide activities for those girls who are interested and willing to work for the League.

There was this year, for the first time since zoning was organized, a very definite purpose or objective to work toward. A goal was set of \$1,000 with which to furnish the League Room in the new Union Building. It is hoped to have at least \$800 by the end of the year.

The Zones have earned money by sales of all kinds and descriptions, by over-charging at parties, by selling candy bars in rooming houses, by a theater party, and a roller-skating party, by selling benches, and advertising all League functions. The zone leaders prepared a questionnaire concerning the worth of zoning, which will be invaluable to next year's cabinet and zone leaders. Their efforts have made possible a successful year, and it is hoped that through a reorganized zoning system next year, zoning will become an even more desirable organization.

To the zone leaders the cabinet extends its deep appreciation for the services they have rendered the Women's League this year.

Q
U
I
L
L

and

R
O
S
T
R
U
M



JOHN PAUL HINDMAN

The Brown and Gold . . .

"Something different" seems to have been the slogan at the Brown and Gold office during the past year where an effort was made to depict accurately and completely the experiences and activities of a college year in as interesting and novel a manner as possible. Credit for the success of this book should go not only to the staff but also to the faculty and the student body for the support

and cooperation which they have shown in the production of the annual.

One of the outstanding innovations in this issue of the Brown and Gold is the use of informal photography. This has been made possible only through the cooperation of Professor John Fox of the physics department who has willingly given advice on all questions of photography and has loaned his camera for the taking of many of the pictures. Charles Schmitt and Walter Clark took the group pictures for the organizations and Dorothy Nistle and Sherwin Powell snapped most of the candid shots. Dean Pellett did very creditable work in the taking of the sports pictures.

The striking cover of this book was designed by William Fox and Willard Purchase created the effective layouts for the organizations' pages. The sports section was edited by Harold Baker and Tony Malinowski. The attractive feature section was planned and executed by George Agar, Winifred Gardner, and Mary Eleanor Stoddard. Mary Long, Beverly Eason, and Margaret Morrison were staff stenographers. Organizations editor and class editor were Charlotte Ackley and Veryl Rice respectively. Roy Woods aided in the planning and composition of the book. Herbert Auer acted as assistant to the editor, John Paul Hindman.

The finances, without which no publication can achieve success, were handled by John Birkhold, business manager. Working with him was his staff of Ann Becker, John Kovtan, Carolyn Carley, Corrinne Van Oosten, and Leland Dean.



JOHN BIRKHOOLD

Schmill
 Rice
 Fox
 Clark

Purchase
 Long
 Morrison
 Ackley

Stoddard
 Malinowski
 Eason
 Baker

Woods
 Auer
 Seward
 Kovlan

Dean
 Carley
 Gardner
 Becker

Nistle
 Van Oosten
 Agar
 Powell





The Herald . . .

This year the Herald, the official college weekly publication, has gone forward with its progressive policy of serving Western students, alumni, and administration under the capable direction of Homer Dunham and Blanche Draper. Gale Cosgrove has served as student editor with Vivian Dietrich as assistant. Herbert Auer was the efficient sports editor.

Outstanding feature columns have been conducted by Donald Drummond with his astute comments on international affairs; Mary Ellen Nevins, with her catchy "Guess Who's"; Colin Miller, who has made "Charlie Scoop" and "Joe DeKrunch" Western institutions through his humor column; Ellis J. Walker, who continued her health advice until she embarked on her European tour; Vivian Dietrich, with her "Know Your Student Organizations"; and Edith Clark, who has kept us all posted on "Magazine Articles Worth Reading." Each organization on campus has its representative on the Herald staff, and it is largely due to their efforts that the Herald has been truly a representative organization. Staff artists, Robert Smith and William Fox, have also done some excellent work with their caricatures.

Lindblom
Shoberg
Strahan
Rice
Beagle
Cryan



Rowland
Sarber
Smith
Tanner
Vescolani



Forensic Board . . .

The Forensic Board is the organization which controls intramural debating activities. It is composed of the men's and women's debate coaches, the men's and women's debate managers, and representatives of each of the campus societies actively interested in debate. The chairmanship of the Board alternates from year to year between the student debate managers. Both managers are also members of the Student Council.

In addition to supervising intramural debate the Board is connected with the Debate Loan and Scholarship Fund for intercollegiate debaters. Westley Rowland was representative on the committee controlling this fund.

ELNORA STRAHAN... Chairman
HELENE CRYAN... Secretary

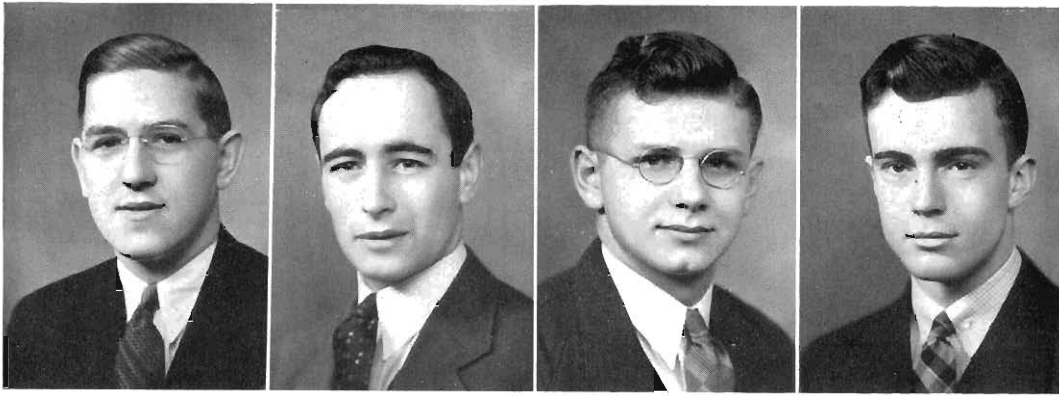

Wisner
Vader
Schmitt
Whiting

Men's Debate

Resolved: That isolationism is impracticable in the modern world.

Resolved: That the National Labor Relations Board should be empowered to enforce arbitration of all industrial disputes.

Resolved: That the several (Southern) states should adopt a unicameral system of legislation.

In September, 1937, Coach Raymond V. Shoberg returned to his alma mater from the University of Michigan to direct forensic activities at Western. Last year he coached the varsity men of Michigan.

On the basis of try-out debates, a squad of seventeen men of considerable experience was selected. These men engaged in the most extensive debate and public speaking program in the seventeen-year history of men's forensics at Western. Four propositions were discussed. One hundred and forty-two men's varsity intercollegiate debates were held, exceeding by twenty-three the record of any previous year. Of the eighty-four decision contests, fifty-six, or two-thirds, were won by Western's men. This is also the largest number of decision debates, and the largest number of wins to be recorded in a single season. The program included an international debate, three radio debates, and a radio discussion. Four oratory contests and two after-dinner speaking contests were entered, and five men took part in extempore speaking contests.

Highlights and memories of the season are many . . . Western's seventh international debate, with Brown of Oxford and Whiting of Western opposing Gibson of Cambridge and Schmitt of Western . . . Schmitt and Whiting debating with Wayne over WJBK . . . Rowland and Wisner before the Optimists Club of St. Louis and the radio audience of WIL . . . Wisner and Rowland meeting the debaters of the negro school, LeMoyné University, in Memphis . . . Hall and Whiting against Michigan's Big Ten Champs in an assembly debate . . . Western's first-place rating at the Normal, Illinois, Tournament . . . a second at the Hope College Tournament . . . a third in the State Meet . . . and a second at Manchester . . . the Indiana-Illinois-Wisconsin trip and the Lahman hospitality . . . Agar's successful pinch-hitting at Hope and again at Manchester . . . on-campus debates with Albion, Olivet, Grand Rapids College of Applied Science, Kalamazoo College, and Grand Rapids Junior College . . . Beagle's oration "Collective Insecurity" and Whiting's Peace Plea "Lest We Be Mis-led" . . . The Southern Trip . . . traveling 3800 miles . . . through twelve states . . . crossing toll bridges . . . Whiting's "specific averages" . . . the Southern Association Tournament at Atlanta . . . including debates on "Unicameralism for the South," Hall's second in after-dinner speaking, and Wisner's third in extempore speaking . . . Coach Shoberg's address, "The Tournament Critique," at the Atlanta Convention . . . Stone Mountain . . . and memories of Montevallo, Montgomery, Mobile, and Memphis . . . Journey's End . . . and . . . Time Marches On . . .

An appreciation is in order to many of Western's faculty. Mr. Albert B. Becker of the Speech Department gave valuable criticism and assistance, as did Professors Moore, Bowers, Knauss, Shilling, Smith, Weher, and Wilds.

Mills
Hall
Cuber
Rowland



PERSONNEL OF THE SQUAD

Seniors	Juniors	Sophomores
Francis Cuber	George Agar	Thomas Cook
Thomas Hall	Kenneth Beagle	George Lintemuth
Loone Mills	John Birkhold	James Moore
Richard Rice	Willis Bullard	
Westley Rowland		
Charles Schmitt		
Ion Tanner		
Leonard Vader		
Clare Whiting		
Harold Wisner		

ILLINOIS STATE NORMAL UNIVERSITY TOURNAMENT

Opponent	Western's team	Result
Oliver College (Ill.)	Cuber-Schmitt	non-decision
Univ. of Illinois	Mills-Hall	non-decision
The Principia (St. Louis)	Cuber-Schmitt	non-decision
Wheaton College	Hall-Mills	non-decision
Augustana College	Cuber-Schmitt	non-decision
Olivet College (Ill.)	Mills-Hall	non-decision
Wheaton College	Cuber-Schmitt	non-decision
Augustana College	Hall-Mills	non-decision
Univ. of Illinois	Cuber-Schmitt	non-decision
Eastern Ill. Teachers Coll.	Mills-Hall	non-decision

HOPE COLLEGE TOURNAMENT

	Western's team	Result
"A" Division	Lintemuth-Wisner	Won 2 lost 0
	Birkhold-Whiting	1 1
"B" Division	Agar-Rice	Won 2 lost 0
	Cook-Bullard	1 0
	Moore-Beagle	1 1
	Rowland-Vader	0 2



Rice
Beagle
Birkhold
Bullard

STATE TOURNAMENT

	Western's team	Result	
'A' Division	Lintemuth-Wisner	Won 1	lost 1
	Birkhold-Whiting	1	1
'B' Division	Cuber-Schmitt	Won 2	lost 0
	Moore-Beagle	2	0
	Cook-Bullard	2	0
	Mills-Hall	1	1
	Rowland-Vader	1	1
	Tanner-Rice	1	1

MANCHESTER TOURNAMENT

	Western's team	Result	
'A' Division	Hall-Whiting	Won 5	lost 1
	Lintemuth-Wisner	4	2
'B' Division	Beagle-Moore	Won 5	lost 0
	Mills-Birkhold	5	0
	Cuber-Schmitt	4	1
	Agar-Rowland	4	1
	Cook-Bullard	3	2
	Tanner-Rice	1	4

INDIANA - ILLINOIS - WISCONSIN TRIP

Opponent	Western's team	Result
Notre Dame U.	Cook-Bullard	non-decision
	Mills-Birkhold	non-decision
Loyola U.	Cook-Bullard	non-decision
DePaul U.	Cook-Bullard	non-decision
	Mills-Birkhold	non-decision
Lake Forest College	Cook-Bullard	non-decision
	Mills-Birkhold	non-decision
Marquette U.	Cook-Bullard	non-decision
	Mills-Birkhold (2)	non-decision

Cook
 Lintemuth
 Moore
 Tanner
 Agar

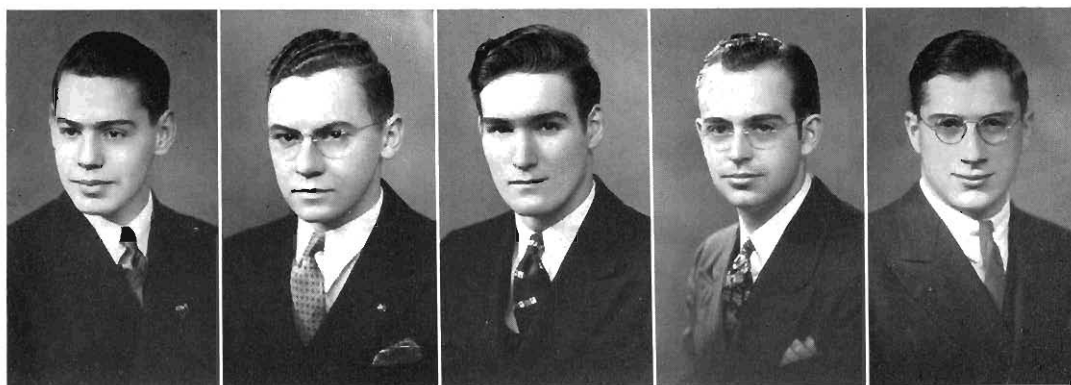

DELTA SIGMA RHO TOURNAMENT (MADISON, WISCONSIN)

Opponent	Western's team	Result
Ripon College	Cuber-Schmitt	won 1-0
Oberlin College	Beagle-Moore	won 1-0
Creighton U.	Cuber-Schmitt	lost 1-0
Western Reserve U.	Beagle-Moore	won 1-0
U. of Wisconsin	Cuber-Schmitt	lost 1-0
Purdue U.	Beagle-Moore	lost 1-0

SOUTHERN TRIP

Opponent	Western's team	Result
Illinois Normal U (2)	Rowland-Wisner Hall-Whiting	non-decision non-decision
U of Illinois (2)	Rowland-Wisner Hall-Whiting	non-decision non-decision
Eastern Illinois Teachers (2)	Rowland-Wisner Hall-Whiting	non-decision non-decision
St. Louis U. (radio)	Rowland-Wisner	non-decision
Southeast Missouri Teachers (2)	Rowland-Wisner Hall-Whiting	non-decision non-decision
Arkansas State Teachers	Hall-Whiting	non-decision
Alabama College (2)	Rowland-Wisner Hall-Whiting	non-decision non-decision
Huntington College	Rowland-Wisner	non-decision
Tennessee State Teachers	Hall-Whiting	non-decision
LeMoyne U.	Rowland-Wisner	non-decision
Union U. (2)	Rowland-Wisner Hall-Whiting	non-decision non-decision
Xavier U.	Hall-Whiting	non-decision

RADIO DEBATES AND DISCUSSIONS

Western's team	Opponent	Station
Schmitt-Whiting	Wayne U.	WJBK, Detroit
Rowland-Wisner	St. Louis U.	WIL, St. Louis
Wisner vs. Cuber		WKZO, Kalamazoo
Radio discussion: "Shall we boycott Japanese Goods?" (Birkhold, Hall, Lintemuth, Mills, Moore, and Rice)		WKZO, Kalamazoo

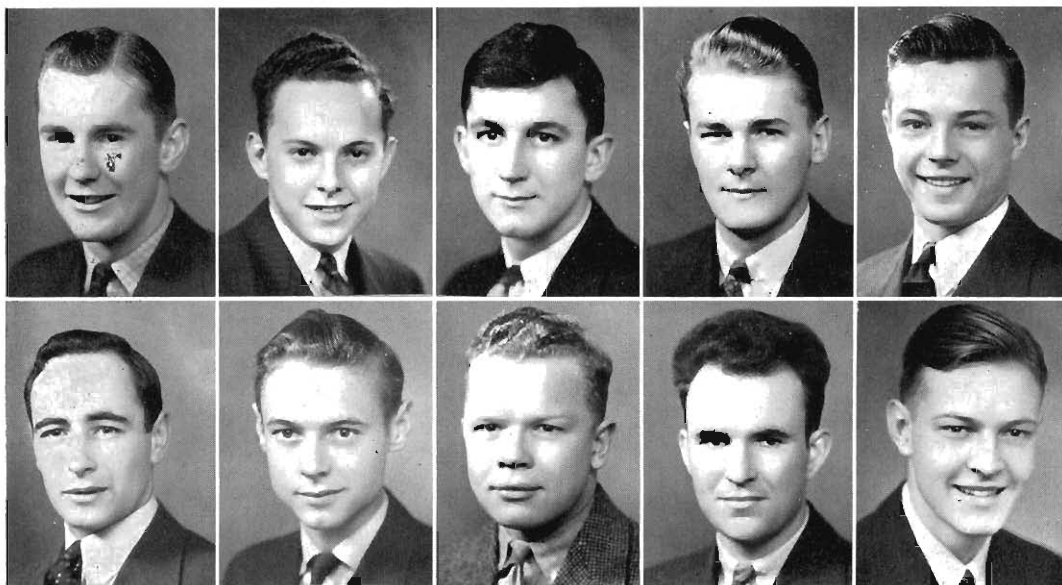

Mills
Vader

Hyser
Lyons

Grosser
Wismer

Lenon
Fulton

Shoberg
Bartholomew

Men's Freshman Debate . . .

Under the tutelage of Leone Mills and Leonard Vader of the varsity squad, the freshman team turned in a fine record. In the State Tournament, Shoberg and Lenon defeated Wayne and lost to Michigan State. Hyser and Grosser won from Michigan State Normal College and lost to Wayne. These two teams also debated at Lansing and at Albion. Eight debates were held on a trip to Grand Rapids and Holland, Lyons and Hyser debating on the affirmative and Fulton and Wismer on the negative. On-campus debates were held with Kalamazoo College and with colleges from Grand Rapids.

Extempore Speaking and Oratory . . .

In the State Extempore Speaking Contest held at Albion College, Western was represented by James Moore, who spoke effectively on "Japanese Aggression in Northern China Since 1932." Moore also gave an excellent after-dinner speech at the Delta Sigma Rho Contest at Madison, Wisconsin.

In the State Oratory Contest held at Alma College, Kenneth Beagle delivered his oration "Collective Insecurity," and finished in the first division. He repeated at the Delta Sigma Rho Tournament at Madison, Wisconsin.

Clare Whiting's Peace Oration "Lest We Be Mis-led" won recognition at the Southern Association Speech Tournament at Atlanta, Georgia. Inclement weather prevented his participation in the State Peace Contest held at Calvin College.



James Moore

Kenneth Beagle

Clare Whiting

Ye Merrie Bruons

Coach and four

Bon Voyage

What! Mills in church?

Wisconsin heroes

In the Sunny South

Return from Dixie

Where is my wandering De-
bater?

Digging up the dirt

Bare facts

Retreat from Manchester

Congratulate us, partner

Spreaders

Tough schedule

Southern Gentleman

My boys

Lehman, Lincoln and Shoberg

Gutter snipes

Watching the birdie

Manchester heroes

Wisconsin jailbirds

Abnormals at Normal

Wisner and Wisner

It's a good idea

Coach on the right





Tigelaar
Van Orman
Strahan
Gilmore
Townsend

Women's Debate . . .

Western women's debaters have achieved an enviable record for themselves during the year. A squad of twenty-one, varsity and freshman debaters, have engaged in over sixty-eight intercollegiate debates on the timely question: Resolved, that the National Labor Relations board should be given power to enforce arbitration of all industrial disputes.

Early in the season, seventeen upper-class girls with Elnora Strahan as manager, were chosen: namely, Marjorie Baumgartner, Mary Cogswell, Emma Covert, Marion Frost, Winifred Ganyard, Virginia Gilmore, Helen Kosa, Janet Schlobohm, Louise Sommer, Elizabeth Sorenson, Francine Tigelaar, Elizabeth Townsend, Isabel Van Lewen, Joyce Van Orman, Esther Worden, and Betty Joan Wilson.

Freshmen debaters were Mary Moore, Joyce Kobbe, Naoma Buckley, and Avis Nelson.

Ganyard
 Van Lewen
 Worden
 Wilson
 Covert



SCHEDULE

January	12	Dual debate with Battle Creek College	2 debates
	19	Western affirmative vs. Kalamazoo	1 debate
	21	Dual tournament at Hope College	12 debates
February	1	Western negative vs. Grand Rapids College of Applied Arts	1 debate
	2	Western affirmative vs. M. S. C. at East Lansing before farmer audience	1 debate
	2	Western negative vs. Kalamazoo	1 debate
	4	Invitational tournament at Calvin College	12 debates
	12	Dual meet at Wayne University	10 debates
	19	Michigan Intercollegiate Speech League Tournament	14 debates
		Mixed debates	2 debates
March	4	Western affirmative vs. Dennison U., here	1 debate
	31	Western affirmative vs. Cornell College	1 debate
March	28		
to			
April	19	Eastern trip	11 debates
	26	Western affirmative vs. Northwestern	1 debate

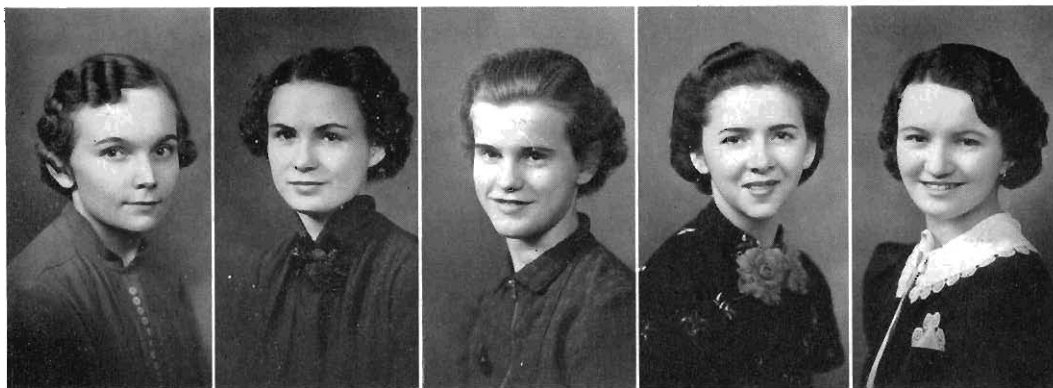

Sommer
Cogswell
Schlobohm
Baumgartner
Kosa

Tournaments of the Season . . .

Western State Teachers College took top honors in the number of league contests won, and placed second in the percentage of contests won in all debates, in the annual women's debate tournament of the Michigan Intercollegiate Speech League which was held in Kalamazoo Saturday afternoon, February 19.

The tournament, conducted with Western State Teachers College and Kalamazoo College as joint hosts, was held on the Western State Teachers College campus.

Western State Teachers College took all four of its contests to win the league debate events. Michigan State Normal College and Calvin College, each winning three contests, tied for second; and Michigan State College and Albion College tied for third, each winning two of their league contests.

Albion College won ten and lost six contests and Calvin College won five and lost three to tie for the largest percentage of all debates won. Western State Teachers College took eight and lost six general debates to place second in percentage of all debates. Kalamazoo College won one and lost one contest, Michigan State College won six and lost six, and Michigan State Normal College won four and lost four to tie for third place in the percentage classification.

Frost
Sorenson
Buckley
Kabbe



EASTERN DEBATE TRIP

DEBATERS

Affirmative	Negative
Joyce Van Orman	Virginia Gilmore
Francine Tigelaar	Elnora Strahan

- March 28 Oberlin College, Oberlin, Ohio — Western affirmative.
- 29 Akron University, Akron, Ohio — Dual.
- 31 Cornell University, Ithaca, N. York — Western negative.
- April 2 Georgian Court, Lakewood, N. Jersey — Western negative.
- 5 Ursinus, Collegeville, Penn. — Western negative.
- 6 American University, Washington, D. C. — Western affirmative.
- 7 Trenton State Teachers, Newton, N. Jersey — Western affirmative.
- 8 Nuhlenberge College, Allentown, Penn. — Western affirmative.
- 9 Fairmont State Teachers College, Fairmont, West Va. — Western affirmative.

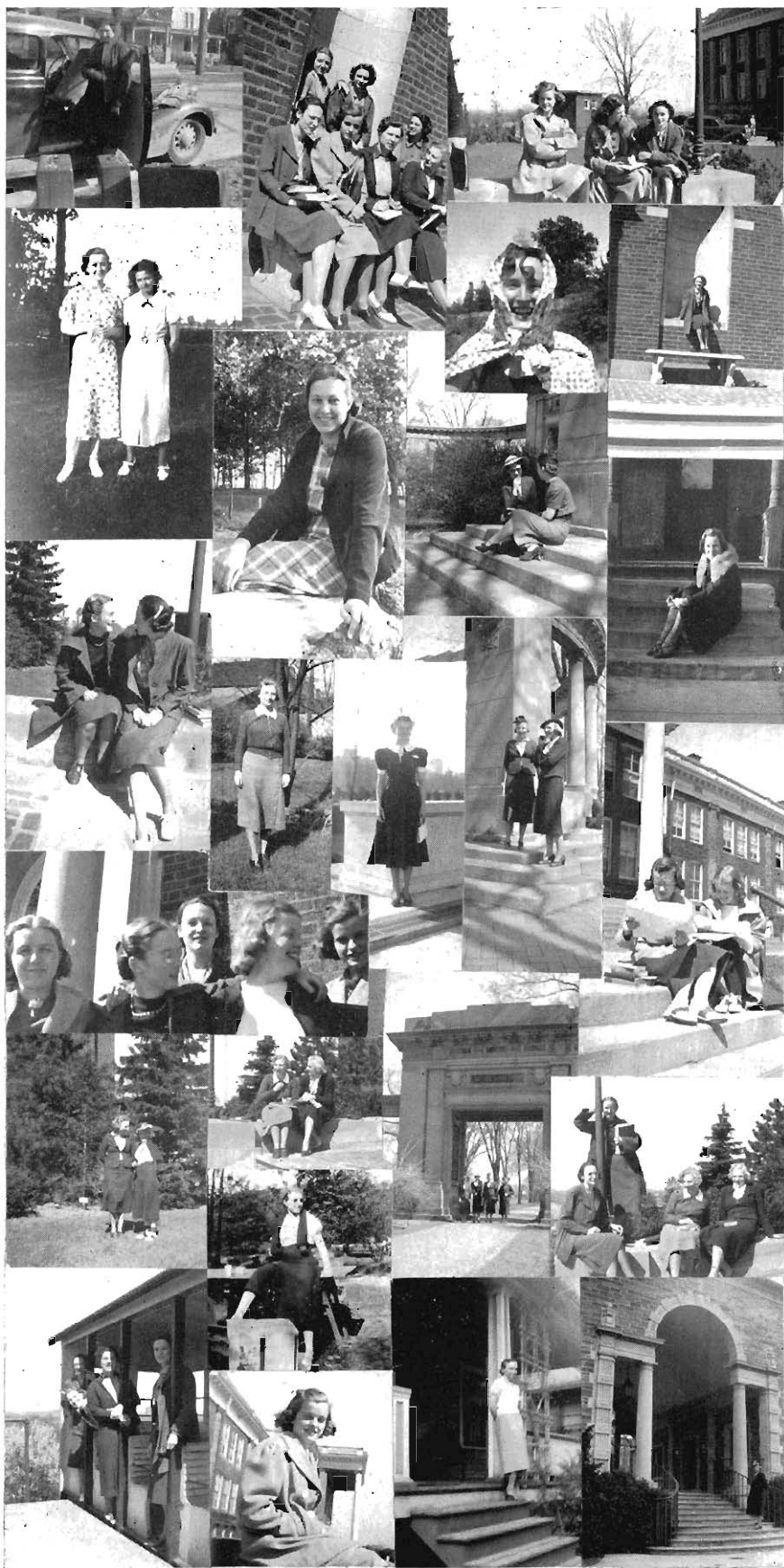

The baggage coach
Hold everything
The affirmatives have it

Little red head riding hood
Mary's place in the sun

Frost in summer
Rock bottom
Negative red heads
Solitude

Short and long of the question
Tigie
Kosi-Kosa
Western's blondes at Oberlin
News of victory

Close-up

Antiquity and impudence
Teammates
Eeny, meeny, miny, mo—4 in a row
Study in good posture

Trolley-ites
Izzy Captain Kid?
Schlotzhelm, the smiling
Sommer's here
Cornell and Van Orman



George Agar

Winifred Ganyard

Cecile Morey

Daniel Coyne

Intramural Debate . . .

Each fall term the Forensic Board conducts an Intramural Debate Tournament, to the winner of which goes possession of the Lawyer's Cup. For the second consecutive year Academy won the handsome trophy donated by the Kalamazoo County Bar Association. In the final debate, Cecile Morey and Winifred Ganyard, representing Academy, successfully upheld the negative side of the classic proposition, "RESOLVED: That the State of Michigan should adopt capital punishment as the penalty for premeditated murder," against the affirmative arguments presented by Daniel Coyne and George Agar, representatives of the Inglis Club. The judges, who gave a 2-1 decision, were Judge John W. Adams, Judge Lynn B. Mason and Attorney Albert Stapleton, all members of the Kalamazoo County Bar Association.

This year's tournament, which was open only to those members of organizations who had not already participated in intercollegiate debating, saw two teams entered by each of six organizations, namely, Academy, Inglis Club, Omega Delta Phi, Pi Kappa Rho, Phi Sigma Rho and Theta Chi Delta. The six teams, affirmative and negative, representing Academy, Inglis Club and Phi Sigma Rho all survived the first round. Both Academy teams and the affirmative team of the Inglis Club survived the second round. The Inglis debaters, Coyne and Agar, defeated the Academy team composed of Janet Schlobohm and Leta Schaeffer, but in keeping with tradition lost the final argument to the other Academites, Cecile Morey and Winifred Ganyard.

The members of the squads representing the various organizations were as follows:

ACADEMY, Cecile Morey, Winifred Ganyard, Janet Schlobohm and Leta Schaeffer; INGLIS CLUB, Daniel Coyne, George Agar, Ray Early and Joe Gates; OMEGA DELTA PHI, Jack Ekleberry, Dick Loss, William Brown and Fred Heuer; PHI SIGMA RHO, Gale Cosgrove, Giles Sinclair, Edward Moore and Fred Wagner; PI KAPPA RHO, Golda Stimson, Betty Allen, Marjorie Baumgartner and Cassie Riehl; and THETA CHI DELTA, Dominic Dziewiatkowski and Stanley Haremski.

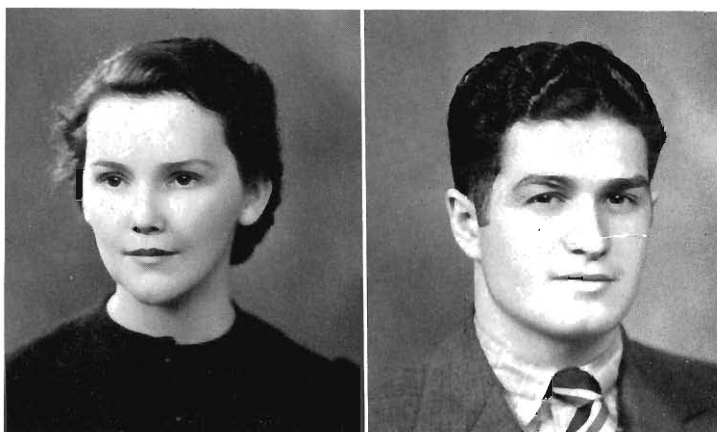

Helene Cryan

Charles Henry

Interpretive Reading . . .

On Friday, May 13, 1938 the sixth annual Michigan Intercollegiate Interpretive Reading Contest was held at Hope College, Holland, Mich.

In the poetry contest for women, Western was represented by Helene Cryan, and in the poetry contest for men by Charles Henry. These two people won the right to represent Western in the Western State Contest held on April 12. The local contest was of unusual interest because of the exceptional number of people who took part in it, and because the caliber of work done showed, on the whole, a marked increase in general interpretive ability over previous years. The great interest in the Western State interpretive contest is indicative of the increased interest in this type of speech work that was exhibited all during the year.

At the state contest Helene Cryan read "Doors," by Hermann Hagedorn, and "Renascence," by Edna St. Vincent Millay. Charles Henry read "Sea-Fever," by John Masfield, and "Chicago," by Carl Sandburg.

On the basis of their work in the local interpretive contest, Virginia Gilmore and Edward Moore were selected to represent Western in the Women's and Men's Prose Reading contests.

Friday the thirteenth was not Western's lucky day, however, and first place in the Women's Poetry Contest was taken by Ann Lukes of Wayne University, with second and third being tied for by Albion and Ypsilanti. First place in the Men's Poetry Contest was taken by Arthur Stringari, also of Wayne, with Hope College taking second and Albion third.

In the evening the traditional Poetry Festival was held, and each of the first three readers in the Men's and Women's Poetry contests gave a longer and different poem from those given in the contest.

This very impressive performance was enjoyed tremendously by all of the Western delegation, which included besides the student representatives, Miss Laura V. Shaw and Miss Dorothy Eccles of the faculty, and Ruth Russel and Albert Jones, students.

The festival closed with Mr. Skinner, chairman of the contest, presenting books to the winners. The Western delegation left for the return trip to Kalamazoo, a tired but thrilled group.

M
A
S
Q
U
E

and

M
E
L
O
D
Y

Players

Players began their 1937-38 activities by laying plans for the Homecoming celebration. While Miss Shaw rehearsed Marysue Sculley, Charles Crawford, and Morris Jones in Alfred Kreymborg's rhythmical play, "Lima Bean" other members were busy planning refreshments, decorations, and a float. In the Friday night parade Players received first prize for the most unique float: three gloomy, towering fates hovering over a crouching redclad Kentucky squad-member. After the game Saturday seventy-five Players alumni and faculty friends were entertained at the play and teas at the Playhouse.

Tryouts for membership began immediately after the Homecoming activities. Those who were interested in becoming Players appeared before a committee headed by Miss Snow and Miss Eccles. From some seventy-five who tried out Claire Chamberlin, Aleta Doane, Shirley Hooker, Betty Olin, Richard McGowan, Robert McGowan, Barbara Smith, Marguerite Smith, and Edith Mae Wallace were admitted to pledgeship.

The Mid-Winter play was our next consideration, with Elma Vuolle as chairman of the play-reading committee. After wide reading and much discussion the committee decided upon Sean O'Casey's three-act comedy, "Juno and the Paycock." Tryouts began January 8, and rehearsals began the following week under Miss Shaw. The cast was as follows: Mary Boyle, Barbara Smith, Mary Ellen Gaw; Juno Boyle, Helene Cryan; Johnny Boyle, Albert Jones; Jerry Devine, Paul Burkhead; "Captain" Jack Boyle, William Smith; "Toxer" Daly, Charles Crawford; a coal-block vendor, a sewing-machine man, Gordon Benedict; Charles Bentham, Gordon Benedict; Maisie Madigan, Alice Emmons; a neighbor, Betty Lou Palmer; Mrs. Tancred, Betty Olin; "Needle" Nugent, Morris Jones; Irregular mobilizer, Alvah Harrison; furniture removal men, Robert McGowan, Richard McGowan; an Irregular, Morris Jones. Miss Eccles and Mr. Greenwall helped with make-up, and Mr. Pellet was the photographer.

Three performances were given March 3, 4, 5 at the Civic Auditorium. Following the Saturday night performance the cast, Players, alumni, and faculty guests relaxed at a banquet in the Greenroom. Following the speeches Mr. Pellet showed his motion pictures of "Sherwood," "R. U. R." "Double Door," and "Juno and the Paycock." The arrangements for the banquet were made by Beryl Flyn, Katherine Viau, Claire Chamberlin, and Irene Jones.

As director, guide, and sponsor, Miss Shaw, has been a source of inspiration to all Players the past year. Players are also grateful to Miss Eccles for her help, and to Dr. Scott for her aid in clarifying the historical background of the Mid-Winter play.

WILLIAM SMITH...President
ALICE EMMONS...Vice President
BETTY LOU PALMER...Secretary
MARYSUE SCULLEY } ..Treasurer
KENNETH WILSON }
PAUL BURKHEAD...Business Manager
ROBERT SMITH...Stage Manager
MARJORIE SUGDEN...Costume
OREN HASKITT...Properties
WINIFRED CRYAN...Librarian

Smith, Wm.
Emmons
Palmer



Wilson
Sculley
Burkhead

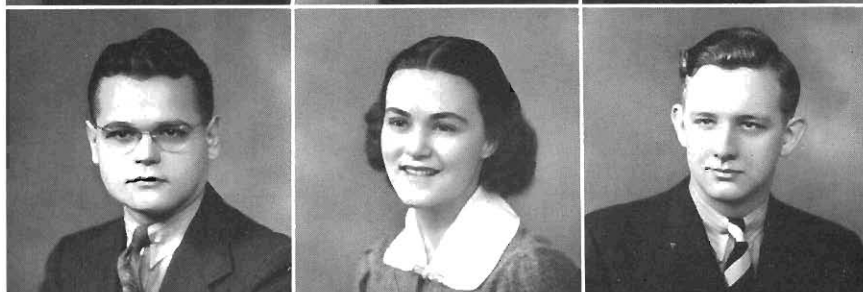

Smith, R.
Vuolle
Anderson
Becker



Bullard
Chamberlin
Crawford
Cryan



Doane
Flym
Gilmore
Harrison



Hess
Hogg
Hooker
Jones, A.





Jones, J.
Jones, M.
McGowan, Richard

McGowan, Robert
Olin
Russell
Smith, B.

Smith, M.
Viau
Wallace
Wisner

"Juno and the Paycock" . . .

Players were successful this year in finding a play which offered to a great degree those qualities which it seeks to maintain its ideals. A play with strong characterization is desired, one adaptable to the aims and talents of the group, and held together by a theme of power and merit worthy of the time and effort expended in six weeks of intensive rehearsals. Sean O'Casey's comedy "Juno and the Paycock" offered those things. The play concerns the difficulties experienced in the Boyle family by Juno, her husband, Captain Jack, and their children, Mary and Johnny, during the times of strife and terror in the Irish Civil War of 1922. Juno is the sole provider for her family, and when Captain Boyle comes into a legacy, she sees the end of her troubles. However, it is only the beginning of troubles, for the legacy never materializes and the Boyles' little world collapses, when the money fails to appear. Johnny is killed by the Republicans for having been an informer. The Captain turns to his no-good pal, Joxer, and to drink for solace. Juno is crushed, but her own faith both in God and in man, makes her ask "What can God do agin' the stupidity of men?" And with that faith she and Mary go out to create a new life for themselves and Mary's child.

ACT I.

Boyle: "It's a fella in a trench coat."

Boyle: "Today, Joxer, there's goin' to be issued a proclamation by me, establishin' an independent Republic, an' Juno'll have to take an oath of allegiance."

Juno: "You won't have to trouble about a job for a while, Jack."

Boyle: "I'll never doubt the goodness o' God agen."

ACT II

Johnny: "Great God, have mercy on me! Blessed Mother o' God, shelter me, shelter your son!"

Joxer: "Oh, tha's a darlin' song, a darlin' song!"

Mrs. Tancred: "An' now here's the two of us ol' women, standin' one on each side of the scales o' sorra, balanced be the bodies of our two dead darlin' sons."

Nugent: "Have none of yous any respect for the Irish people's national regard for the dead?"

Juno: "Maybe Needle Nugent, it's nearly time we had a little less respect for the dead and a little more regard for the livin'."

Johnny: "I've lost me arm, an' me hip's destroyed so that I'll never be able to walk right agen! Good God, haven't I done enough for Ireland?"

Irregular: "Boyle, no man can do enough for Ireland!"

ACT III.

Mary: "It would have been useless to tell you—you wouldn't understand."

Mrs. Boyle: "Maybe not—maybe I wouldn't understand."

Juno: "Sacred Heart o' Jesus take our hearts o' stone and give us hearts o' flesh! Take away this murderin' hate an' give us Thy own eternal love!"



Men's Glee Club

The Men's Glee Club of Western State Teachers College draws its members from practically every department in the college. Promoting an interest in music among the men at Western, this organization gives them an opportunity to become acquainted with music of the highest type.

Under the able direction of Harper C. Maybee, an enviable record for this group has been established. Known throughout the state for the splendid work it has done in both concert and campus programs, the Glee Club's reputation has been definitely enhanced by the fine singing which has been done this year. Over a period of several years, Mr. Maybee has steadily built up the standards of the club, and through a broad experience of program building, he has established a repertoire that ranges from the classic works of the old masters to the lighter classes of music from the pen of such composers as Deems Taylor and Oley Speaks. The versatility of this organization gives proof of its popular demand among all types of audiences.

A splendid example of the welding together of untrained and inexperienced voices with those which have been extensively trained was given by Mr. Maybee when the Glee Club established an unusual precedent in admitting fifteen or more new men this year. Through careful attention to the working out of ensemble vocal exercises, he has been able to bring out the best qualities of individual voices each in turn contributing to the final production of a splendid balance and finesse of tone quality.

The club is in demand from early fall as soon as a repertoire can be shaped until the very last of the spring term. Thirty members of the organization enjoyed a two day trip through the thumb of Michigan at which time seven concerts were given. The spring term was the time for numerous singing engagements throughout the state before high schools and various clubs and organizations. Ensemble singing is supplemented by selections by vocal and instrumental soloists, all of whom are members of the club. Gail Russell, Philip Proud, Gary DeHaan, and Edwin O'Boyle performed in this capacity this year. Gary DeHaan and Oliver Francisco were accompanists.

The ultimate purpose, aside from the training and enjoyment the men receive from singing in this organization, is the raising of the standards of music throughout the state and carrying a mission of goodwill to the high schools. As is customary, the men were granted awards if requirements were fulfilled in accordance with the awards committee.

Disbrow
Ryll
Proud
Backling

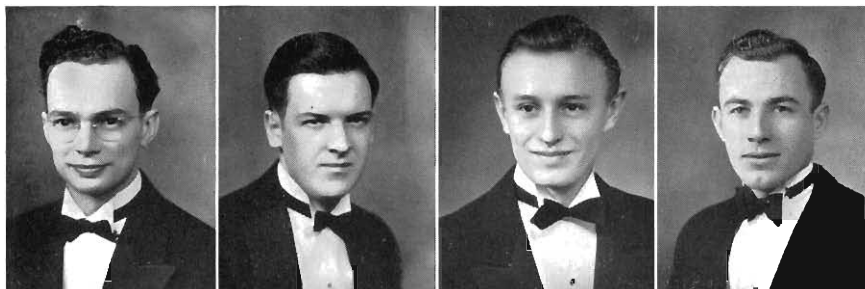

Barkmeier
Bultman
Carr
Doolittle

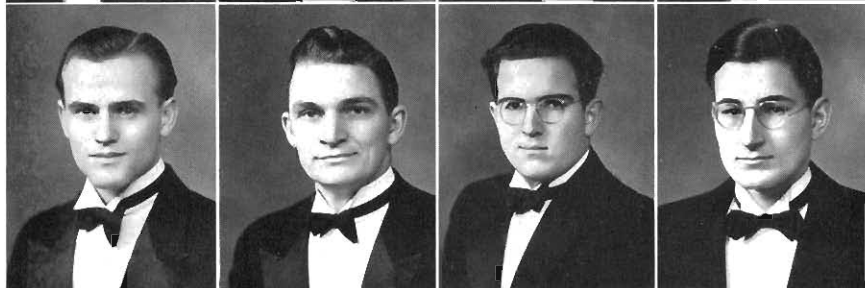

Faust
Fulton
Hall
Hass

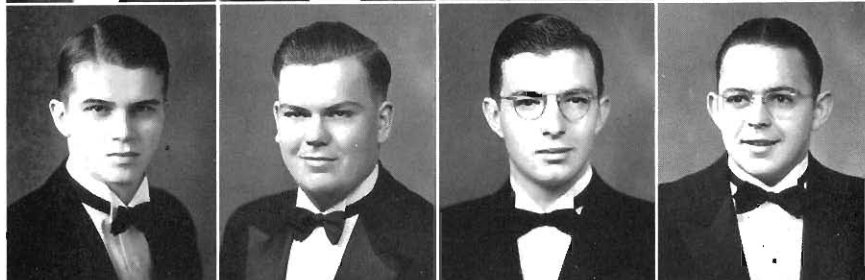

Hoover
Huelsenman
Kickert
Kienitz

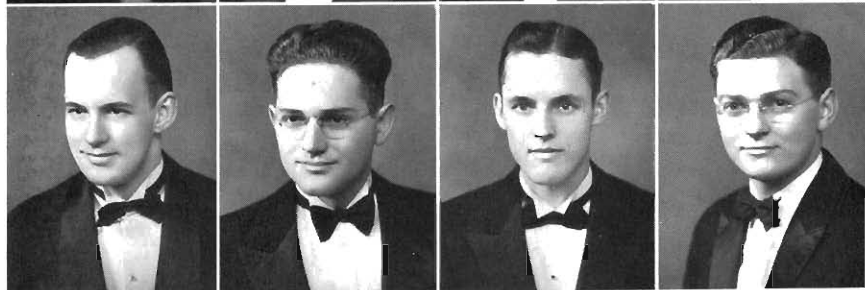

Long
McClellan
Mallette
Maybee



O'Boyle
Russell
Van Der Slik
Wirschem

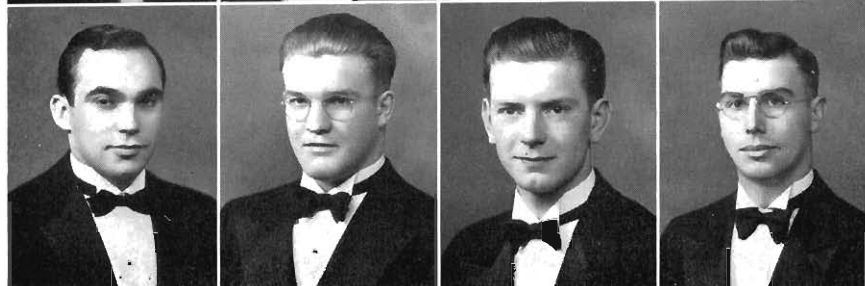

The Women's Glee Club

This has been a busy and a happy year for the Women's Glee Club of Western State Teachers College. Under the capable direction of Mrs. Dorothea Sage Snyder, approximately sixty women gave concerts both in Kalamazoo and in surrounding cities and towns.

Some of the highlights of the season were appearances with the Teachers College Choir on the Detroit Trip, a concert at the Civic Auditorium, Kalamazoo as part of the Adult Education Program, an all-day trip to Sturgis, and a concert rendered for the Music Division of the School Masters' Club at Ann Arbor. For the tenth consecutive season, the women were dinner guests at the Battle Creek Sanitarium, where a formal evening concert was given for the patients.

The culmination of a year's work and experience came at the annual home concert given in the Civic Auditorium.

In addition to the more formal part of the club's repertoire, which includes works of both the older and the more modern composers, every year the club organizes a skit which gives the folk music of a particular nationality. This year the skit represents "May Day in Merrie England," including songs and dances to the music of the violins—the string quartet being composed of June Peterson, Grace Ivins, Ilah Decker, and Betty Francisco.

Other factors besides the actual work of building a program and the presentation of it, draw the group together in a greater social relationship. Buffet suppers, the Christmas party, the annual house party, and the lovely June Breakfast when the alumnae join the members in a fine spirit of fellowship were brought about by a striving toward common musical ideals.

DONEVIEVE BARKMEIER . . . President
 RUTH POMEROY . . . Vice-president
 SARAH RICE . . . Secretary
 DORIS BORDEN . . . Treasurer
 MARIAN TEROLLER . . . Publicity Manager
 KATHERINE MARSHALL . . . Business Manager
 GRACE RHOADES . . . Chairman of the Skit
 BETTY FRANCISCO }
 DORIS ARINK } . . . Librarians

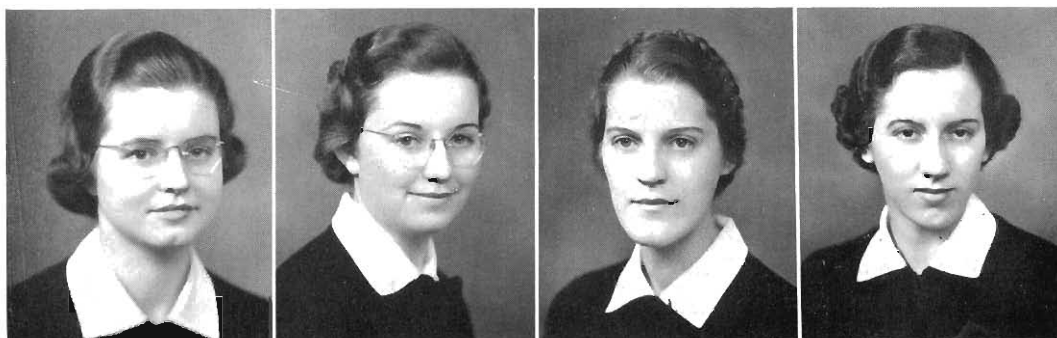

Barkmeier

Pomeroy

Rice

Borden

TeRoller
Marshall
Rhoades
Francisco
Arink
Bailey



Bosker
Breece
Brimmer
Buell
Bush
Choinowski

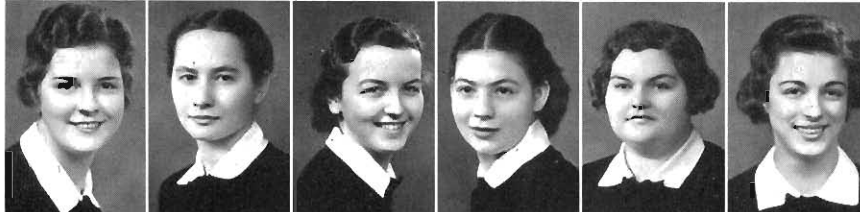

Cirone
Cole
Davidson
Decker
Eason
Freeman



Garihe
Gernant
Hewitt
Hinga
Ingersoll
Ivins

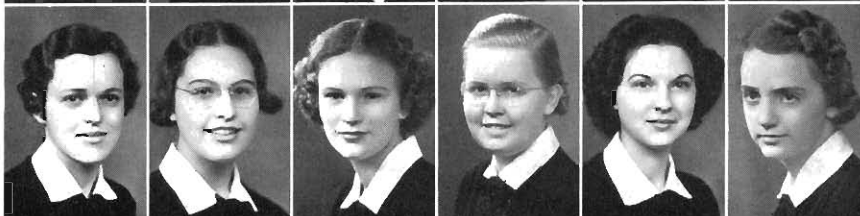

Johnson
Kilgore
Kohlenstein
Krieger
Lumbert
Marsh

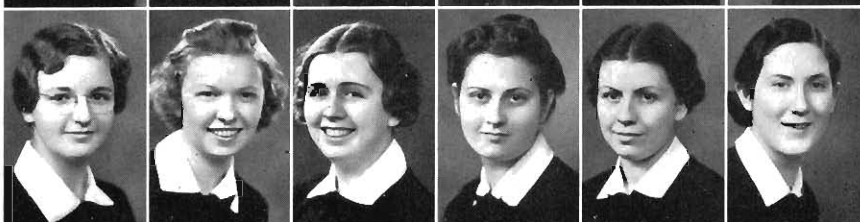

Nevins
Ostrander
Palmer
Parker
Peterson
Race



Ramlow
Romence
Sarber
Seeley
Smith
Thompson



Valentine, D.
Valentine, L.
Wells
Wilcox
Wilson
Ziegler





Women's Glee Club Skit

The central theme of the Women's Glee Club skit this year was "A May Day in Merrie England" and the festivities concerning it. It included a Morris Dance, a Milkmaids' Dance, and old English songs.

Vocal and String Quartets

The vocal quartet is composed of Elizabeth Bush, first soprano, Vivian Paulus, second soprano, Laurette Valentine, first alto, and Alyce Bosker, second alto with Doris Valentine accompanist.

Ilah Decker, Grace Ivins, June Peterson and Betty Francisco comprise the violin quartet which was an added feature of the Glee Club.

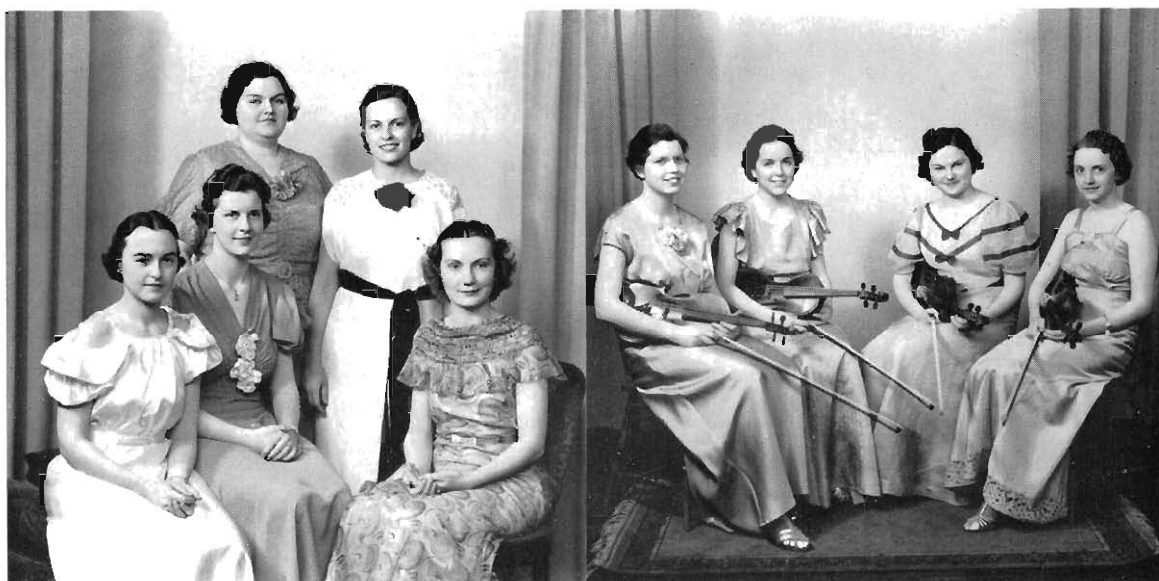



Heim Bush Marsh Gernant Nelson Faust McGirr Huelsman Wirschem Proud Doolittle Kickort Bosker
Hewitt Rhoades Parker
Brimmer Rowley Krieger Paulus DeHaan DeLoof Ryll Cheyne Borders Ray Malette Van Der Slik
Rice Peck Decker Secor Cole
Romence Borden Valentine, D. Thompson Hoover Russell Kienitz O'Boyle Francisco, O. Fox
Maybee Arink Seeley Valentine, L. Francisco, B. Hinga
Breece Kohlenstein Wilcox Ziegler Barkmeier Chojnowski Smith Johnson Marshall Root Kilgore
Ivins TeRoller

Teachers College Choir

The Teachers College Choir is an organization of which Western is justly proud. The Choir includes members from the Men's and Women's Glee Clubs and is under the able direction of Harper C. Maybee whose wide experience in choral work has made it one of the finest choirs of its type.

Its repertoire includes musical literature extending from some of the earliest church music through folk songs of all nations, pastorals, spirituals and old and new classics to some of our most modern works by contemporary composers. The study of these higher types of music gives to the members a musical background of indispensable value.

During the school year the Choir makes numerous appearances in schools and before civic organizations throughout the state. Perhaps the most outstanding trip of this year was the two day trip to Detroit with headquarters at the Statler Hotel. Audiences appeared before at this time were a meeting of the Calhoun County teachers at Marshall, Coldwater High School, the Jackson High School, and the Hamtramck public schools. Another outstanding event of the year was the important part Western's Choir played in the magnificent Messiah Festival which was held in the Men's Gym at the close of the fall term. Other choral organizations taking part were choirs from Battle Creek, Benton Harbor, Holland, and Niles. Guest soloists for the Messiah were Thelma Von Eisenhower, Lillian Knowles, William Miller, and Mark Love.

The annual May festival is another event that holds a stellar place among the events of the year. Besides out-of-town engagements the choir has appeared locally at such events as the assemblies of the student body, the Adult Education Program and programs of a like nature.

Students who have availed themselves of the opportunity to participate in this organization have greatly increased their knowledge of the finer things in choral literature and have developed a much keener appreciation for the very best music obtainable.

CHAS. B. HUELSMAN, JR. . . President
VIVIAN PAULUS . . . Vice-President
PHILIP PROUD . . . Librarian
HARPER C. MAYBEE, JR. Publicity Manager



The Orchestra

The College Symphony Orchestra under the direction of Mr. George Amos is composed of approximately fifty members. Its personnel comprises not only music students but also some members of the faculty and students enrolled in other courses.

The purpose and aim of the organization is to furnish entertainment at various school functions, to afford an emotional outlet and intellectual stimulation for musically inclined students and to act as a cultural representative to other institutions and to society as a whole.

During the year the Orchestra has taken part in various events, notably: The "Messiah" festival, the Adult Education Series and the All Music Assembly for the school. It has also served as an excellent advertising medium by giving programs in the schools of neighboring communities.

The orchestral repertoire is gradually being increased to include some of the great symphonic masterpieces as well as numerous compositions of the lighter classics.

EUGENE ANDRIE...President
GLADYS SPOTTS...Vice-President
IVAN CONNOR...Secretary
MELVIN DELOOF...Librarian

ORCHESTRA PERSONNEL

VIOLINS	VIOLAS	CLARINETS	OBOES
Eugene Andrie (Concert Master)	Steve Liddicoat	Donna Barkmeier	Mr. H. Blair
Ivan Connor	Marjorie Sugden	Virginia Engel	
Ilah Decker	Winona Weeks	Dorothy Munger	
Grace Ivins			
Fran Milliman	CELLOS	BASSOON	FRENCH HORNS
Donald Norton	Alice Grandy	Cyril Long	Melvin DeLoof
Alfred Ryll	Donna Martin	C. Nichols	Norma Garthe
Don Stockwell	Nathan Nichols	BASS CLARINET	Margaret Shaley
Laurette Valentine	Mrs. J. Schoemaker	Gail Russell	
Genevieve Anton	Martin Sherwood	TRUMPETS	TROMBONES
Virginia Anton	STRING BASS	Avery Chandler	Jean Appleyard
Mary Cox	Doris Arink	Don Johnson	Clifford Dahl
Betty Francisco	Mary Ritsema	Gibson St. Mary	Gordon St. Mary
Marion Klock	Elizabeth Stout	Vernon Wait	Bob Wirschem
Margaret Lambert	PIANO	FLUTES	BASS
Crystal Race	Lorraine Andrie	Barbara Nichols	C. J. Baden
Gladys Spotts	Verl Mason	Janet Schlobohm	
Varl Wilkinson			

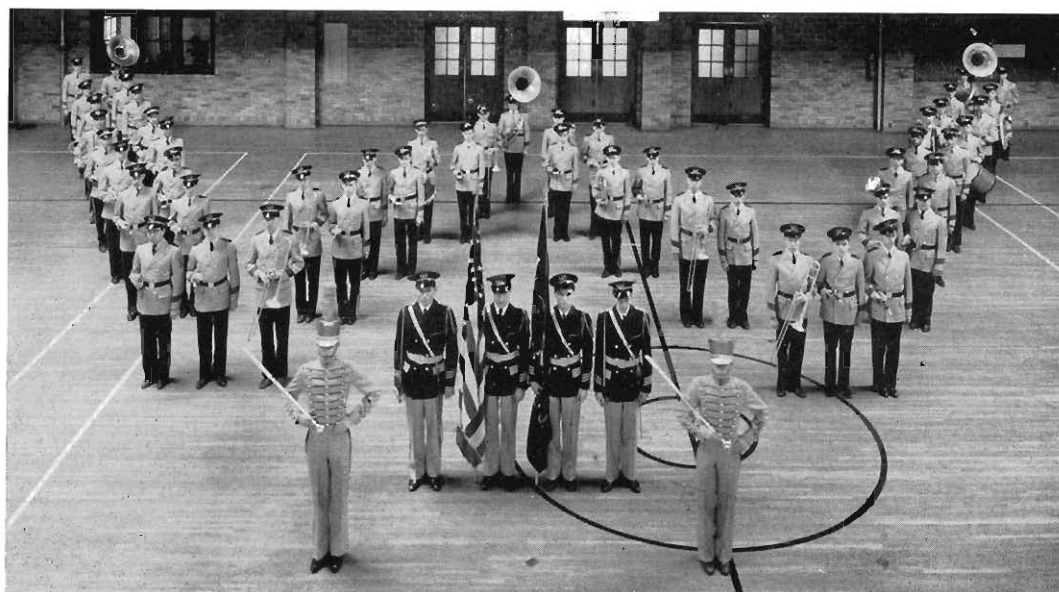

The Band

The Western State Teachers College band is held in high repute by the music department and is an organization of which Western can be justly proud. Mr. George Amos, the director, because of his wide experience, keen sense of pitch, and knowledge of the best in music, has succeeded in developing a concert band that is well received by all types of audiences. Mr. Amos encourages and assists all members in developing a finer technique and in acquainting themselves with music of the highest type.

The band makes several trips throughout the year but the spring term is the time for numerous engagements about western Michigan before high schools and at festive occasions. Solos by various members of the band have increased the versatility of the organization. The band assisted at all athletic events and received much credit for its maneuvers and demonstrations.

Students who avail themselves of the opportunity to participate in this organization have greatly increased their knowledge of the instrumental literature and technique and have developed a much keener appreciation for the finest in band music.

WSTC BAND 1938

CLARINET

Andrie, Gene
Bultman, Arthur
Cole, Gerald
Connor, Ivan
Kellogg, Robert
Hartzler, Stickel
Hoover, Paul
McGirr, Orvus
Melville, Delisle
Norton, Donald
Russell, Freman
Seward, Joel
White, James
Sopher, Earnest
Leach, Robert
Russell, Gail

FLUTE

Beam, Robert

BARITONE

Feather, James
Ryll, Alfred
MacVean, Robert
Stockwell, Donald

SAXOPHONE

Dahl, Clifford
Lance, Kenneth
Leach, Carl
Wisniewski, Conrad

TRUMPET

Barkmeier, Doyle
Chandler, Avery
Chandler, John
Dwight, Austin
Johnson, Donald
Hamlin, Robert
Martin, Howard
Moore, Bruce
Rumble, Stanley
St. Mary, Gibson
Schillas, Lorenz
Rottier, Richard
Van Eeuwen, Charles
Wait, Vernon

BASSOON

Long, Cyril

FRENCH HORN

DeLoof, Melvin

BASS

DeHaan, Gary
Emmert, Clinton
O'Boyle, Edwin
Smith, Rex
Thorton, Hale
Wheelock, Elzie
Nelson, James

TROMBONE

Doolittle, Arland
Fox, John
Hicks, Charles
Liddicoat, Stephen
Ryno, George
St. Mary, Gordon
Stulzman, Carl
Warner, Alton
Walroth, Robert

DRUMS

Bodley, John
Bucko, Alphonse
Francisco, Oliver
Laughlin, Rollo
Pearson, Kenneth
Roggers, Frank
Thompson, Gordon

COLOR GUARD

Burgoyne, Leon
Chapman, Orlando
Turner, Leon
Lyle, Jack

DRUM MAJORS

Beam, Robert
MacVean, Robert

OFFICERS

ALFRED RYLL...President
STEPHEN LIDDICOAT...Vice-President
DOYLE BARKMEIER...Secretary
ARTHUR BULTMAN...Publicity Manager



By Way
of

A
C
H
I
E
V
E
M
E
N
T

Kappa Delta Pi

Kappa Delta Pi is a national honorary society in education. Beta Iota, the local chapter, is one of one hundred and ten institutional chapters which have in all a membership of over thirty thousand.

Membership to Kappa Delta Pi is limited to Juniors and Seniors of high scholastic standing having a minimum requirement in education, and showing qualities of leadership, personality, and service.

The organization strives to encourage high intellectual and scholastic standards. In the fall term the customary chocolate was given in honor of outstanding freshmen. Twenty-four new members were formally initiated in the winter term. Mr. Kercher was the speaker at the banquet in the Little Gym.

Three delegates from Western represented the society at the regional conference held at Muncie, Indiana. Anita Pulver and Virginia White attended the biennial national convocation held at Atlantic City, New Jersey. An interesting report of their activities at the convention was given to the club at a meeting held at the home of the president late in the winter term.

During the past year an effort has been made to interest faculty members of the organization in the bi-monthly meetings and to have as many as possible of them present at each meeting. One of the most valuable services of the organization is the informal contact with the faculty which the meetings provide. Several of the faculty members have added pleasure to the meetings by providing programs.

New members were taken in again in May and the formal banquet to which alumni are invited was held. Dr. William McKinley Robinson again served as faculty adviser.

ANITA PULVER... President
MILES PALMER... Vice-president
THELMA SWANSON... Secretary
DONALD DRUMMOND... Treasurer
CHARLOTTE ACKLEY... Recorder

Pulver
Palmer
Swanson
Drummond

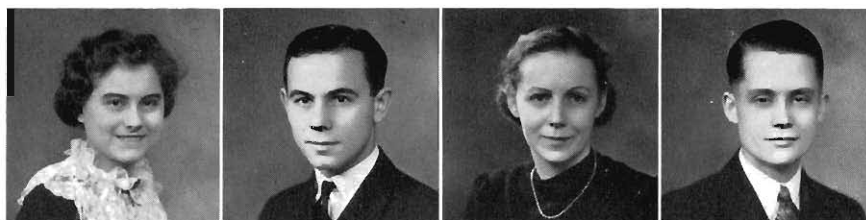

Ackley
Appleyard
Bachelder
Barton

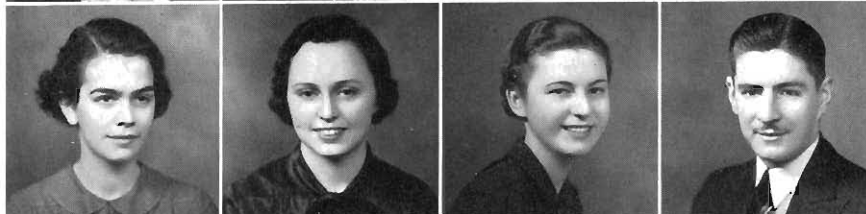

Chamberlin
Crawford
Cross
Cuber



Dean
Dietrich
Emmons
Faust



Francoise
Gibson
Heuer
Hindman



Jones
Lamb
Putney
Reincke



Rice
Ritsema
Robidoux
Schmitt



Seeley
Sinclair
TeRoller
Teutsch
White



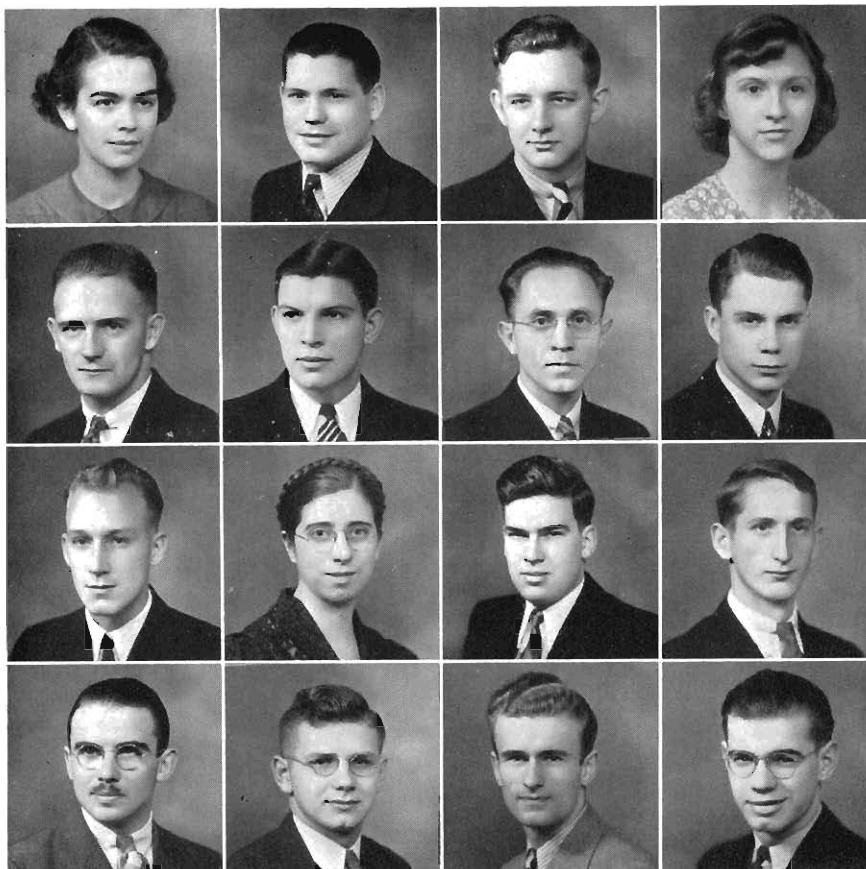

Ackley
Bemis
Burkhead
Chamberlin

Cochrane
Feather
Hannon
Hindman

Judd
Kent
LaViolette
Montague

Parks
Schmitt
Smith
Triestram

Kappa Rho Sigma . . .

Kappa Rho Sigma is the oldest honorary society on Western's campus. It was organized in 1921 by the Faculty Science Club as a means of giving recognition to students doing excellent work in the departments of mathematics and science.

Membership is limited to those juniors and seniors who have done superior work in laboratory science as well as in mathematics. Election into Kappa Rho Sigma is by the unanimous vote of the Faculty Science Club. The initiation banquet is held every year at the time of the meeting of the South-western Michigan Science and Mathematics Association, so that more alumni are able to attend.

Since the society was organized, seventeen years ago, there have been two hundred and twenty-two students elected to membership. The election comes as a pleasing surprise to the student since membership in the honorary society signifies high scholarship as well as specialization in more than one science.

Those elected to membership this year were: Charlotte Ackley, Neal N. Bowers, Royal B. Brunson, Paul Burkhead, Maurice L. Cochrane, Dominic Dziewiatkowski, Robert Feather, Herbert H. Hannon, Willis H. Judd, Howard E. Montague, Victor D. Newcomer, Arthur E. Parks, Robert T. Shane, Richard B. Smith, Romayne C. Kent and Ray Wiles.

In addition to these there are also six other members of the fraternity on campus who were elected in other years. They are: Charles R. Schmitt, Claire T. Chamberlain, Dale R. Bemis, John Paul Hindman, Donald Triestram and Fred La Violette.

Rector
Vader
Heathcote
Birkhold

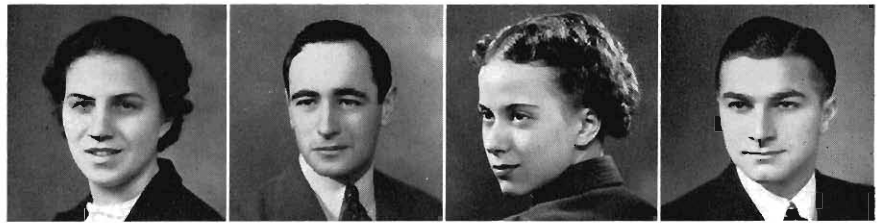

Hall
Mills
Rice
Schmitt

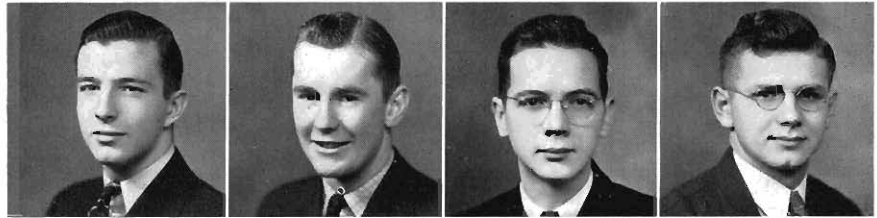

Tigelaar
Van Orman
Whiting
Wisner

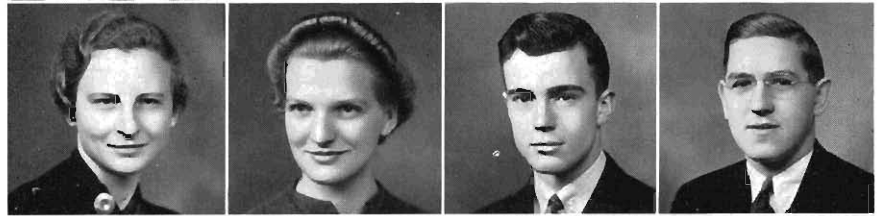

Lindblom
Moore
Shoberg



Tau Kappa Alpha . . .

Tau Kappa Alpha, national honorary forensic fraternity, has been represented by a chapter at Western since 1928. Membership to the organization is obtained through election by the active members on the basis of excellence in public speaking and interest in oratory and debate.

New members are accepted at the close of the debate season in the spring. Following the formal initiation ceremony the alumni join with the present members at a banquet.

This year the society entertained at dinner the visiting British debaters when they met the representatives of the men's team in November.

Tau Kappa Alpha again sponsored a Freshman Extempore Speaking Contest with the intentions of making it an established custom.

Miss Lindblom and Mr. Shoberg, advisers for the year, and Mr. Moore and Mr. Becker, are faculty members of Tau Kappa Alpha.

ARLENE RECTOR...President
LEONARD VADER...Vice-President
BETTY HEATHCOTE...Secretary
JOHN BIRKhold...Treasurer



Honor Page . . .

KAPPA DELTA PI AWARD

This year Charles Schmitt, Howell, was chosen to be the recipient of the award which Kappa Delta Pi, national honorary society in education, awards annually to the graduating senior ranking highest in scholarship, leadership, and character.



WOMEN'S LEAGUE AWARD

The senior woman who is judged to be most outstanding in scholarship, leadership, personality, and service, is presented with an award each year by the Women's League. This year Irene Jones, Hastings, was chosen to receive this honor.



MEN'S UNION AWARD

The Men's Union award, given to the outstanding man in the senior class as a recognition of the traits of scholarship, leadership, personality, and service, was presented this year to Charles Crawford, South Haven.

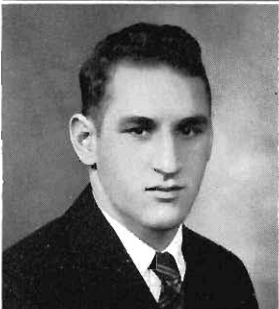

ATHLETIC AWARD

A gold medal has been awarded to George Bond, Stambaugh, who was judged to be the athlete in the senior class most prominent in scholarship and participation in athletics.



INDUSTRIAL ARTS UNION AWARD

Each year the Industrial Arts Union presents an award to its senior member whom it judges to rank highest in achievement in industrial arts and academic subjects, adaptability, and personality. This year Hunter Judd, Harbor Springs, was the winner of this honor.

C
A
M
P
U
S

C
O
L
O
R

WALWOOD HALL

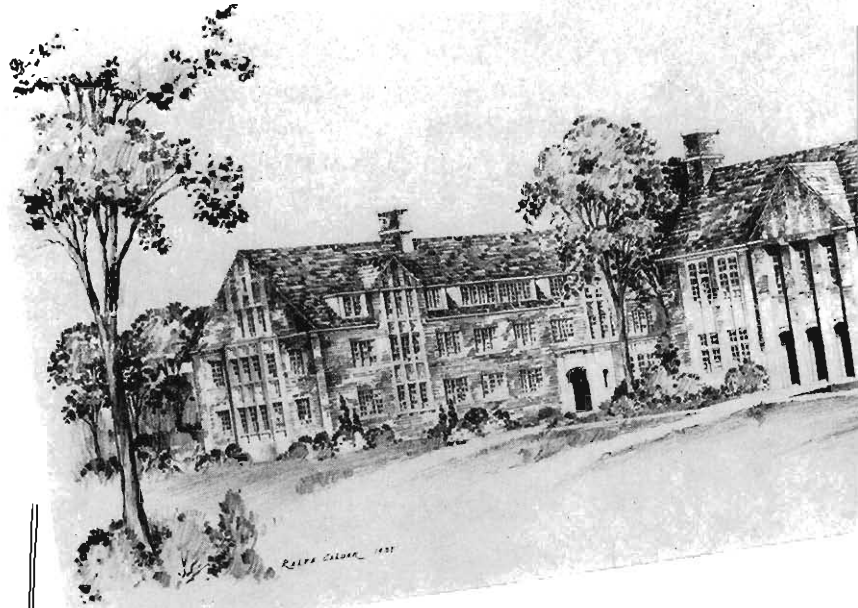

MANUAL ARTS



HILLTOP VIEW



MEN'S GYMNASIUM



... A PICTURE CALENDAR ...

1 . . . "Trolley ticket, Frosh?" . . . 2 . . .
 Senior sister consoles . . . 3 . . . Ain't it Hell-
 week? . . . 4 . . . This Peg goes to Paw Paw . . .
 5 . . . Sweet Senators selling sweets . . . 6 . . .
 Autumn Academy Apples . . . 7 . . . Dressed up
 for homecoming . . . 8 . . . Between Halves . . .
 9 . . . This spells W-a-l-k . . . 10 . . . Decorating
 for the "Hit Parade" . . . 11 . . . "...And a date
 for the Union Formal. Aman." . . . 12 . . . Out-
 side Reading? . . . 13 . . . Christmas Chocolate
 and narry a man . . . 14 . . . Gathering place
 . . . 15 . . . Any day in January . . . 16 . . . Exam
 time . . . 17 . . . Eagle Plume at C. H. S. . . 18
 . . . Melo-dears enroute to concert . . . 19 . . .
 Intramural rasslers, or practicing for Women's
 League Formal.



... OF THE YEAR'S EVENTS ...

1 . . . In the still of the night . . . 2 . . . Frosh
 prom-enaders . . . 3 . . . Cramming for a Psych.
 test . . . 4 . . . "Snow use crying . . . 5 . . . Getting
 the dorm started . . . 6 . . . Before the "Dance of
 the Month" . . . 7 . . . J-Hop Memories . . . 8 . . .
 Warming up for California . . . 9 . . . "My can-
 didate for Men's Union Board is—" . . . 10 . . .
 Batter up! . . . 11 . . . After the (fr-Sr. Brawl) . . .
 12 . . . Just before the planting . . . 13 . . . (Cen-
 sored!) . . . 14 . . . The dorm goes up . . . 15 . . .
 Any day in April . . . 16 . . . House Party mer-
 maids . . . 17 . . . Ye President-Elect . . . 18 . . .
 Time out in the tourney . . . 19 . . . Election Dance
 Music Makers.

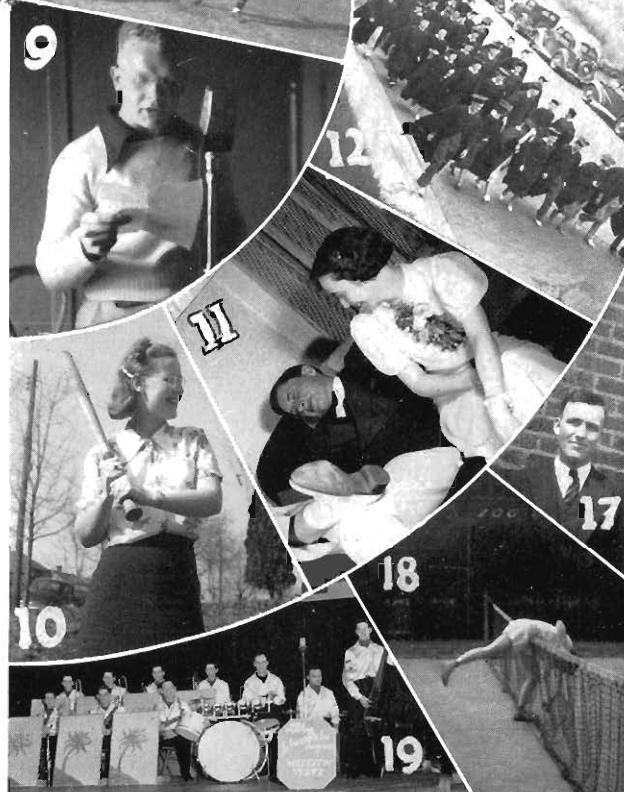

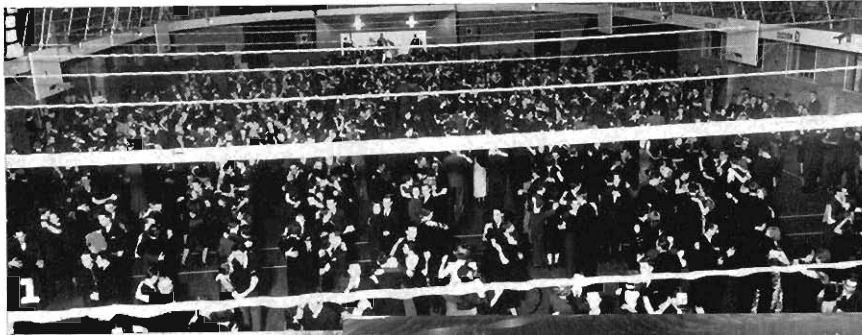

1. Homecoming Ball



2. The Grand March at the Hit Parade

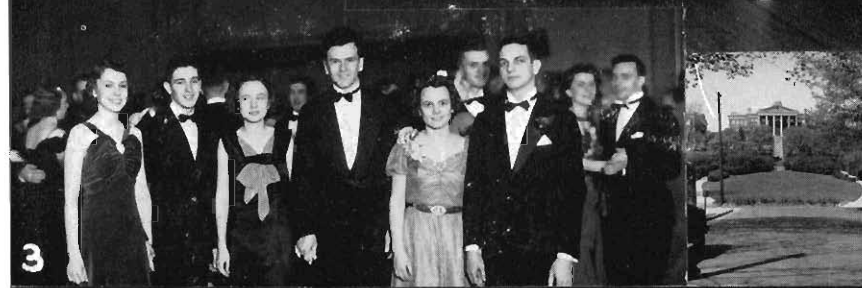

3. The J-Hop



4. The Women's League Formal



5. Inter-Fraternity Party

. . 1 . . Painters posin' . . 2 . .
 Girls, meet Stick . . 3 . . Pledg-
 ing . . 4 . . "Two Please."
 . . 5 . . Walwood — age two
 months . . 6 . . Closed reserved?
 . . 7 . . Packard, Peterson,
 P-P-Pett . . 8 . . Working
 our way.
 . . 9 . . "Friday night at 8:30?"
 . . 10 . . Ye training school . .
 11 . . Catch as catch can . .
 12 . . After the ball is over.
 . . 13 . . Life is just an easy chair
 . . 14 . . Bobbin' up . . 15
 Another pretty coed . . 16 . .
 a-nice skater.
 . . 17 . . Leaning pole of Vine . .
 18 . . Watch your step . . 19 . .
 Oh, Lucy . . 20 . . Backing
 up the band.
 . . 21 . . Preachers' kids . . 22
 . . Tut, tut, tut . . 23 . . Reveille
 . . 24 . . Pretty fency shot,
 eh?
 . . 25 . . El's Belles . . 26 . .
 "Shall we sit in the balcony or
 upstairs? . . 27 . . Star gazin'
 . . 28 . . We don't believe
 it . . 29 . . Sawing wood
 —literally . . 30 . .
 Sawing wood—figura-
 lively.
 . . 31 . . He weaves voices . . 32
 . . Practice teacher . . 33 . .
 Spirit of Western . . 34 . .
 What year vintage? . . 35
 . . Brothers under the skin.
 . . 36 . . "Dashie!!" put him to
 sleep . . 37 . . 30c an hour . .
 38 . . How to hold your man
 . . 39 . . The long and short
 of it . . 40 . . "Wuxtra,
 man bites dog" . . 41
 . . Swing it, Seniors.





1 . . Student . . 2 . . Charley
in the crib . . 3 . . Vic's family
4 . . Not studying?

5 . . Photography 220 . .
6 . . Noble work . . 7 . .
Coaches row . . 8 . . In apple
blossom time.

9 . . Send us in, coach . .
10 . . Der furor . . 11 . . Time's
a pressin' . . 12 . .
HMMMMMMMMMM!

13 . . Well, Tony! . . 14 . .
Bring 'em back alive! . . 15 . .
Bashful Ivan . . 16 . . The
hungry seven.

17 . . The treasure of the fresh-
men . . 18 . . "Champ" . . 19
Quintuplets of cheer . .
20 . . O. K. Margaret?

21 . . What! No snakes? . .
22 . . Two twins . . 23 . .
Cupples crammin' . . 24 . .
Laura and Eagle Plume.

25 . . April Showers . . 26
June in January . . 27 . .
Father Abraham . . 28 . .
Eyes right.

29 . . You guess . . 30 . .
Hurry, fellows . . 31 . . Listening
in . . 32 . . Towner.

1 . . Girl Alone . . 2 . .
 Whosit? . . 3 . . Maybe Maybee
 studies . . 4 . . Truckin' along.

5 . . Waiting for the Auer . .
 6 . . Darwinism . . 7 . . Let's
 skip this one . . 8 . . Leader
 among men.

9 . . Library lizards . . 10 . .
 The pause that refreshes . . 11
 . . Perceive the Avis . . 12
 . . Tommy and Baker are
 looking down—so are we.

13 . . Lefty La Violette . . 14
 . . Line forms to left . . 15 . .
 Library lizard-esses . . 16 . .
 Daisy Chain-gang.

17 . . Books and dales are kept
 here . . 18 . . To ditch or not to
 ditch? . . 19 . . We'll take a
 dozen . . 20 . . Choo, choo,
 I'm a train.

21 . . Athletes at ease . . 22
 . . Bed bugs . . 23 . . On way
 to Lab . . 24 . . Quick, Henry,
 the flit . . 25 . . Still life.

26 . . Almost got away . . 27
 . . Life is so complex . . 28 . .
 Some taffy, eh boys . . 29 . .
 Letter from home? . . 30 . .
 Omega Delta mascot . .

31 . . One speech class shot
 . . 32 . . Looking attentive.





C
L
U
B
S

Commerce Club

A very active organization on the campus is the Commerce Club. It has a membership of about seventy, comprising students interested in Commerce and Business Administration.

Through meetings held every other Wednesday the club brought to the members a diversity of programs each one as enjoyable if not more so than the last. There were prominent speakers, both local and from out-of-town—a court reporter, an economics professor, a banker, a public school official, and a well-known coin collector, to mention only a few. The Social Committee provided many evenings of fun—spelling bees, square-dancing, social dancing, and games of all sorts—no dull moments when the Commerce Club got together!

Besides the regular meetings three trips were taken during the year. The first was to the Upjohn Company, and the second to the Shakespeare Company, both very interesting and worth while. And last but not least was the over-night trip to Chicago—something to be remembered with pleasure for a long time.

An innovation this year was an Alumni Coffee on Homecoming Day which was in charge of the Alumni Committee. It was good to talk over old times with members of former years—a fine thing for this year's graduates to look forward to as this is to be an annual undertaking of the club.

The Ways and Means Committee kept the club active all year—they carried out many things, from candied apple to rummage sales, and, with the cooperation of the rest of the members made a great success of them all.

The gala affair of the year was the annual banquet of the club. Under the chairmanship of Clifford Reincke, the affair took place at the First Presbyterian Church House; a very good meal was served and the program with its guest speaker, Mr. Harry Greenwall, was enjoyed very much by the large group that attended.

As a climax to this very full year the last meeting of the club was a picnic at Milham Park and even the thought of its being the last get-together for the seniors did not detract from the fun.

And so may the Commerce Club go on, providing a better understanding of the commercial field and much enjoyment to all its members. May each succeeding year bring it as much success as this year has.

JOHN KOVTAN . . . President

CLIFFORD REINCKE . . . Vice-President

MARY LONG . . . Secretary

HELEN BIRMINGHAM . . . Treasurer

The students pictured on this page
are Commerce Club members:

John Kovtan
Clifford Reincke
Mary Long
Helen Birmingham
Marian TeRoller
Maude Wellington
Richard Kent
Mary Anderson
Doyle Barkmeier
John Birkhold
Winifred Bothamley
Richard Brown
Kathryn Cagney
Morris Carpenter
Mati Chandler
Mitchell Chojnowski
Angeline Cocco
Adelle Corbus
Emma Covert
Claude Cupples
Harry Denecke
Beverly Eason
Ruth Engstrom
Flora Evans
Frances French
Virginia Friday
Ruth Fuller
Catharine Gittins
Elizabeth Graham
Leonard Honey
Charles Hicks
Harold Jacobson
Henry Johnson
Gale Jurgensen
Margaret Kabel
Alice Kramer
Dorothy Lamb
Esther Larson
Barbara Linihan
Omer McCann
Richard Marcus
Arlene May
Margaret Morrison
Phyllis Murphy
Verald Nash
Dorwin Nelson
Alice Oman
John Patchin
Hugh Phillips
Nathalie Podhajski
Elna Pritchard
Kenneth Ripple
Mary Ritsema
Beatrice Robidoux
Wayne Roe
Wilma Rottier
Grace Simpson
Charles Smith
Carlyle Wassman
Ruth Wilcox
Wilbur Wittenbach
Conrad Wisniewski
Marquerite Znorski
Dorothy Zyskowski



Collegiate Country Life Club

The Country Life Club, Western's oldest organization, was founded in 1904 for those interested in rural life. In 1923 the club became a chapter of the student section of the American Country Life Association.

To the student interested in rural life this club offers many opportunities. By attending the programs and social meetings held every two weeks, a student has the opportunity to make new and lasting friendships and receive valuable educational experiences.

One of the outstanding characteristics of this club is its student participation. Through dramatics, athletics, glee club, and instrumental work all members have a chance to use their talents and make contributions to the club.

Each year the club engages in many interesting activities. This year Russell Blades, Leslie Melville, Leonard Vader, Donald Weaver, and Carl Rhoads were sent to the National Country Life Conference, held at Manhattan, Kansas. A much larger group attended the State Conference held at Michigan State College. In midwinter the club acted as host for the annual Rural Progress Day and at that time had its annual banquet. The year's program was completed in the spring by a picnic.

This club, one of the largest organizations on campus, has approximately 90 members.

The Club wishes to express its gratitude to its adviser, Miss Anna Evans, and to all the faculty of the Rural Department for their able assistance in making this year a success.

RUSSELL J. BLADES...President

JEROME KOKX...Vice President

HAZEL KUGEL... Secretary

ELIZABETH ALLEN...Treasurer

When the Country Life Club meets, these students fill the seats:

Russell J. Blades
 Jerome Kokx
 Hazel Kugel
 Elizabeth Allen
 Carl Rhoades
 Lidia Wolkoff
 Leslie Melville
 Ruth De Boer
 Marion Frost
 Elsie Palmer
 Donald Weaver
 Rudolph Swanson
 Cleo Anders
 Genevieve Anton
 Golda Babcock
 Bernice Bacon
 Sylvia Bailey
 Mildred Barnabee
 Eldon V. Beardslee
 Preston Bilz
 Ferne Britton
 Ruth Brown
 Gladys Cairns
 Ruth Chamberlain
 Orlando Chapman
 Marion De Ling
 Winifred Deuel
 Beverly Dorman
 Edith Elsie
 Vivian Fowler
 Warren Gardner
 Doris Gillespie
 Dola Guernsey
 Alvah Harrison
 Hazel Harl
 Veronica Karling
 Ardelle Kinney
 Elizabeth Knuth
 Olive Kugel
 Helen Lackey
 Ida Lam
 Marion Lewis
 Marvella Lindberg
 Arthur K. Lymburner
 Marjorie Lymburner
 Marion McCormick
 Mabel McGann
 Florence Maurer
 Beatrice Mead
 Gertrude Metten
 Isabell Miller
 Ruth Milliron
 Alton Mitchell
 Anna Norcross
 Bess Norcross
 Effie Palmer
 Anita Pulver
 Crystal Race
 Helen Reynolds
 Geraldine Royal
 Marion Sanders
 Sarah Schupers
 Laura Shedd
 Russell Shedd
 Gathael Smith
 Marion Smith
 Mary Smith
 Violet Smith
 Leonard Vader
 Freda Van Middlesworth
 Dorothy Weber
 Beulah Welder
 Genevieve Whited
 Maxine Alden
 Jean Anderson
 Mary Cosgrove
 Harnel Dalman
 Elizabeth Dunn
 Robert Goff
 June Grannis
 Stella Gulembo
 Evelyn Holmes
 Winifred Hotchkiss
 Florine Johnson
 Marie Lauman
 Mildred Quimby
 Sarah Rice
 Erdine Sayles
 Russell Stichler
 Lyle Wakeman
 Keith Warren



Early Elementary Club

The Early Elementary Club is composed of 150 girls who are enrolled in the Early Elementary department. Its purpose is to provide educational and social experiences for the members and their advisers.

The club is divided into ten groups, each being responsible for the program at one of the monthly meetings. In this way many enjoyable and novel programs are provided.

Highlights for this year included: the meeting of old friends at our Alumni Tea; dancing at our first Fall Formal; "swinging" the Big Apple at our Later El. Party; eating cornflakes on our way home from the Kellogg Educational Tour; feasting formally at our Annual Spring Banquet; and, for the grand finale, swimming on our June picnic at Mrs. Phillips' cottage.

The group leaders:

Ann Becker
Thelma Boulard
Helen Callow
Caroline Cirone
Arlene Freeman

Joan Grove
Lillian Konieczka
Kathleen McCormick
Esther Petersen
Grace Rhoades

BEVERLY BOSTER...President
VIRGINIA KILLION...Vice President
CECILE MOREY...Secretary
LUCILLE GAINDER...Treasurer

These are the Early El.
teachers to be:

Beverly Bosier	Lawrence
Virginia Killion	Lenderink
Cecile Morey	Lillie
Lucille Gainer	Lough
Adams	Luikens
Allen	Lutes
Anderson	Mabus
Appleyard	Mary
Arthur	Mason
Austin	Maurer
Bachelor	Milliman
Bangerter	Minsker
Baumgarten	Moored
Becker, A. R.	Mustard
Becker, A. V.	Nelson
Bird	Nevins
Boulard	Newlander
Brown	Nowlin
Burkhard	Ohls
Callow	Olson
Chamberlain	Osborn
Chandler	Ostrander
Chapin	Packard
Cirone	Peterson, E.
Clark	Peterson, L.
Cogswell	Pelt
Cordell	Pezda
Cox	Pulver
Cradil	Radde
Crist	Ramlow
Cross	Rau
Decker	Remer
Deuel	Rhoades
Dietrich	Richardson
Doane	Romig
Douglass	Russell
Egner	Schaeffer
Ekkens	Schubert
Elwell	Schut
Ely	Shelden
Flym	Sherk
Francoise	Shinn
Franz	Simpson
Freeman	Sloman
Gates	Smith, A.
Gifford	Smith, B.
Good	Smith, D.
Grandy	Smith, E.
Grant	Smith, P.
Grove	Smith, V.
Guse	Stoddard
Hake	Stonehouse
Harris	Stout
Harvey	Straley
Hawley	Swanson
Heidanus	Telfer
Helms	Turner
Herlein	Valentine
Hetzler	Van Aken
Hirsch	Van Inwagen
Hokanson	Van Vleet
Hollenbeck	Van Wert
Holton	Vander Meer
Hudson	Vincent
Humphrey	Wells
Johnson	Wheaton, F.
Kelsch	Wheaton, J.
Kendall	White
King	Wierenga
Klanber	Wilcox
Klein, G.	Williams
Klein, W.	Willis
Klipp	Wilson
Konieczka	Worden
Large	Yarrington
Lavine	Ziegler



Industrial Arts Union . . .

The Industrial Arts Union is the departmental organization for students majoring in Industrial Arts, and was organized for the purpose of furthering the social as well as the educational life of its members.

The membership of the Union includes the majority of the students doing work in the Industrial Arts department and the five faculty members of the department. Although high scholarship is not a prerequisite to membership in the Union it is encouraged by the annual award which is presented each year to the senior who has the highest rating in academic and industrial arts work, and who also stands out in personality and adaptability, and in his ability to cooperate with his fellow workers.

The members of the Union pride themselves in having a wide variety of interests, and this is evidenced by the fact that there are always good programs, either social or educational, at every meeting. During the course of the year we have heard from outside guest speakers and from members of Western's faculty, the outstanding of which was Dr. Russell H. Seibert, of Western's History department, who gave a very interesting development of the Industrial Revolution. We also had a talk and demonstration on rope work by Mr. Austin, and a talk and a demonstration on metalspinning by Paul DeWitt, who is a member of our alumni.

Every year the Union makes trips to neighboring schools and industrial plants of interest, and this year a group attended the Michigan Industrial Education Society convention which was held in Detroit.

The annual Mid-Winter Dinner-Dance is the outstanding event on the Union's calendar of activities, and this year it was held at the Burdick Hotel. Sixty couples were in attendance, and of this representation one-third were members of the alumni. Dinner was served in the Burdick Gardens dining room, and after the dinner Harold Klaiss, president, welcomed the alumni back, and Maurice Overholt, a former plaque winner, responded. This was followed by an address by Mr. Hoekje whose theme was Industrial Arts in the Modern School Curriculum; and then Mr. Sherwood, head of the Industrial Arts Department, climaxed a delightful program with the presentation of the Industrial Arts Award plaque to Hunter Judd. After the presentation the remainder of the very pleasant evening was spent in dancing.

The Industrial Arts Union is a growing institution and is one of the outstanding organizations on the campus at Western State Teachers College.

HAROLD KLAISS...President

LEON TURNER...Vice-President

ROGER EBBITT...Secretary

ROY WOODS...Treasurer

SPENCER VAN VALKENBURGH...Corresponding Secretary

ALFRED ASSID...Sergeant at Arms

The I. A. U. brings these fellows together:

Virgil Adams
 Alfred Assid
 John Ayres
 Rex Benson
 Lea Bent
 Preston Bilz
 Stanley Bloyer
 Ray Bray
 Richard Brown
 Elmer Brune
 John Chandler
 Robert Cook
 Howard Currier
 Thomas Currier
 Thomas Dedo
 Roger Ebbitt
 Clarence Foster
 Calvin Frappier
 Roderick French
 Alphonso Gavrilavicz
 Stanley Haremski
 Lloyd Hill
 Wilbur Husted
 Clarence Hansen
 Hunter Judd
 Harold Klaiss
 Tony Kovacich
 Garret Lodee
 Frank Maleckas
 Lau's Meisch
 Orval Malle
 Philip Moran
 Ivan Mowry
 Lee Neidlinger
 Yeoman Pelong
 Sherwin Powell
 Arthur Quinn
 Hugh Raab
 Rufus Roberts
 Wayne Roe
 Stanley Runible
 Miles Runk
 William Shedd
 Paul Shilling
 Jerome Slack
 John Stuka
 Blake Smith
 Edward Solinski
 Harold Sonnenberg
 Leon Turner
 Robert Weir
 Merle Wheeler
 Roy Woods
 Spencer Van
 Valkenburgh



International Relations Club

The International Relations Club was founded in 1929 in order to promote understanding of international problems and interest in world affairs. It is affiliated with the Carnegie Foundation for International Peace and receives annually from that organization a number of books and supplies and pamphlets which are placed in the club collection in the library. Membership is open to students having the required social science background, good scholarship, and faculty recommendation.

Each year the club has the opportunity of hearing an outstanding international speaker. This year Dr. Jaroslav Kose, an official of the Czech government and president of the American Institute in Prague, addressed the club at an open meeting on the topic "Will Czechoslovakia be another Spain?" Following his appearance in assembly he met the members of the club and others interested in an informal discussion. Later the officers of the club were privileged to attend a dinner in honor of Dr. and Mrs. Kose.

During the fall term also a long discussed project was carried to completion when the Inter-collegiate Council of International Relations Clubs composed of the clubs at Kalamazoo College, Nazareth College, and Western State was organized.

The annual radio program was presented on February 22 by Richard Rice, Gale Cosgrove, Donald Drummond, and James Moore. Their subject was "Washington's Isolation or Wilson's Co-operation?"

Several interesting programs were presented during the year, especially timely being the discussions of the boycott of Japanese goods and of Britain's foreign policy. The high spot of the year, however, was the annual Mid-west Conference of International Relations Clubs held this year in Kalamazoo the latter part of April with the three colleges acting as hosts. Dr. Otto Nathan and Dr. Walter Laves were the main speakers. Donald Drummond, vice-president of the local club, was president of the Conference.

The following week-end Western State sent a delegation to the Model Assembly of the League of Nations held at the University of Michigan.

The club has been greatly aided in carrying on its work by the advice and encouragement of its sponsors Dr. Scott and Dr. Seibert.

RICHARD RICE...President

DONALD DRUMMOND...Vice-president

PAULINE HAY...Secretary

GALE COSGROVE...Treasurer

They solve the international problems of the day:

Richard Rice
 Donald Drummond
 Pauline Hay
 Gale Cosgrove
 George Agar
 Gordon Caswell
 Ethel Cole
 James Cooper
 Marjorie Crabbe
 Laura Ebbert
 Winifred Gardner
 Edward Groborchik
 Betty Heathcote
 Winifred Howard
 Helen Ingersoll
 Katherine Keck
 Stephen Liddicoat
 Robert Loew
 Burnell Long
 James Moore
 Lucy Paulinkas
 Eugene Peck
 Cassie Riehl
 Olga Runcel
 Valeria Runcel
 Evelyn Schrupp
 Joel Seward
 Golda Stimson
 Nathan Talbot
 Ion Tanner
 Aldona Yaker

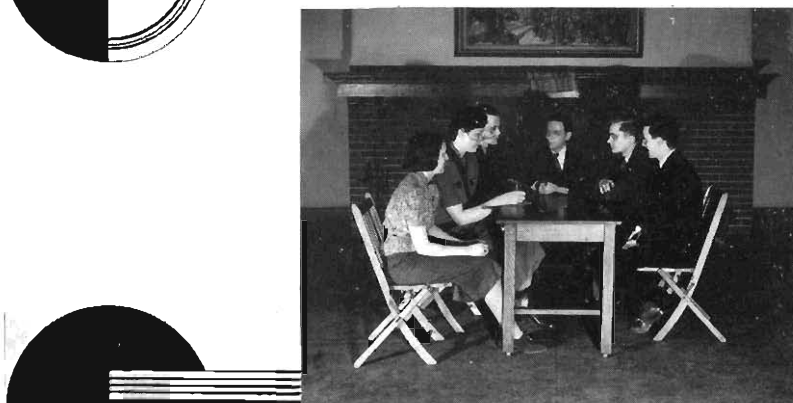
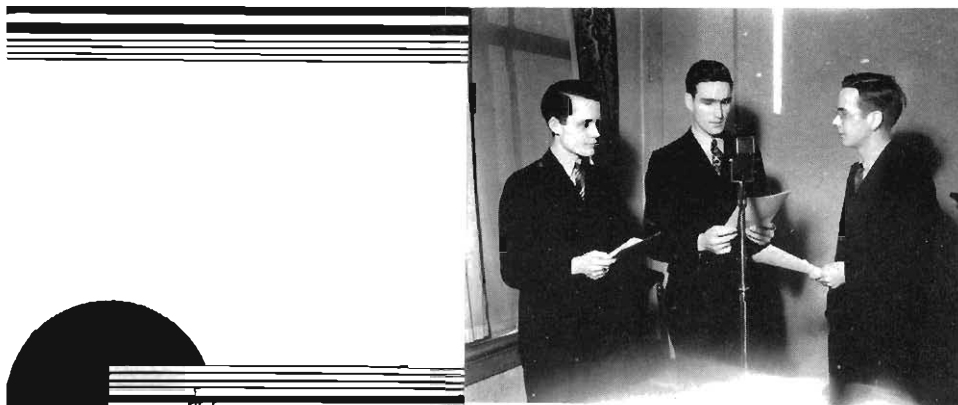

Student Science Club . . .

The Student Science Club was organized in January, 1921, by faculty members and students of the science department who recognized the need of an organization for science students and others particularly interested in the field. Having a threefold purpose, to promote scientific method, to create a scientific attitude among its members, and to instill in them a desire of knowledge for its own sake, the club was more than doubly assured of success.

To be eligible for membership in the club a student must be majoring in one of the four science fields, Chemistry, Biology, Physics, or Mathematics, and must have a "B" average in his science subjects and a "C" average in the remainder of his subjects. The members are classified into groups according to the fields of endeavor in which their main interests lie. Every alternate program is devoted to group meetings and programs. Associate memberships are available for off-campus students. Students who are eligible for membership are elected to pledgeship by a three-fourths majority of the club and are formally initiated during the winter and spring terms.

In the winter term twelve new members were admitted to the organization, and in the spring fifteen, which increased the membership to sixty-five.

The Harvey Memorial Plaque on the south wall of the main entrance of the Science Building was placed there by the Science Club in recognition of the efforts of Dr. LeRoy Harvey in founding the club. The Harvey Memorial Scholarship Fund was created by the organization commemorating Dr. Harvey and is available to worthy students who desire to complete their education but are unable to do so because of financial difficulties. The Student Science Club is aiding the Faculty Science Club in maintaining the Cook Memorial Fund for the same purpose.

This year the Student Science Club sponsored the presentation of a movie "The Lost World," to the students of the college who wished to attend. Some of the interesting programs given this year were: "The Modern Atom," given by Dr. Paul Rood, "Colloidal Chemistry," by Mr. James Boynton, an illustrated lecture "The Science of Seeing," by Mr. John Smith, the illuminating engineer in charge of industrial lighting activities for General Electric, and a demonstration of their activities in physics as a hobby by Richard Cathcart and Marian Cathcart, students at Western. There were also two interesting programs given by the new members.

The club entered a float in the Homecoming parade last fall. The first annual Homecoming Chocolate was held at that time.

The annual Dinner-Dance was held at the Park-American Hotel this year. The event was attended by about forty couples. Several alumni were among those present, and the occasion was thoroughly enjoyed by everyone.

The Student Science Club went on the air this year in a short play entitled, "The Romance of Radium."

The faculty sponsors of the club are: Mathematics, Miss Pearl Ford; Chemistry, Dr. William McCracken; Physics, Mr. Marburger; Biology, Mr. Wiseman. The group chairman are: Mathematics, Richard Smith; Physics, Dale Bemis; Biology, Josephine Smith; Chemistry, Helen Van Zee.

FRED LA VIOLETTE...President

INEZ SMITH...Vice-President

MARGARET YEUTTER . Secretary

DONALD TRIESTRAM...Treasurer

These students know their
Laws, Theories, and Doc-
trines:

Fred LaViolette
Inez Smith
Margaret Yeutler
Don Trierstram
John Paul Hindman
Robert Draper
Claire Chamberlin
Grant Bennett
Charles Schmitt
Theodore Anderson
James Armstrong
Dale Bemis
Marie Bloomfield
Clifford Brackenridge
Royal Brunson
Leon Burgoyne
Paul Burkhead
Alden Byrd
Walter Clark
Hermas DuMouchel
Robert Feather
Jack Eckleberry
Herbert Hannon
John P. Harrold
Romaine Kent
Jean Krum
Tony Markovich
Lois Moore
Marguerite Morgan
Russell Nunemaker
Arthur Parks
Walter Reineke
Robert Shane
Jack Sluiter
Josephine Smith
Richard Smith
Virginia Smith
Leonard Van Dam
Helen Van Zee
Arthur Bullman
Lucille Crippin
Dominick Dziewiatkowski
Mary Agnes Hume
Robert Lyon
Alton Mitchell
Howard Montague
Fred Nyman
William Oliver
John Orr
Richard Rotlier
Elizabeth Vandegrift



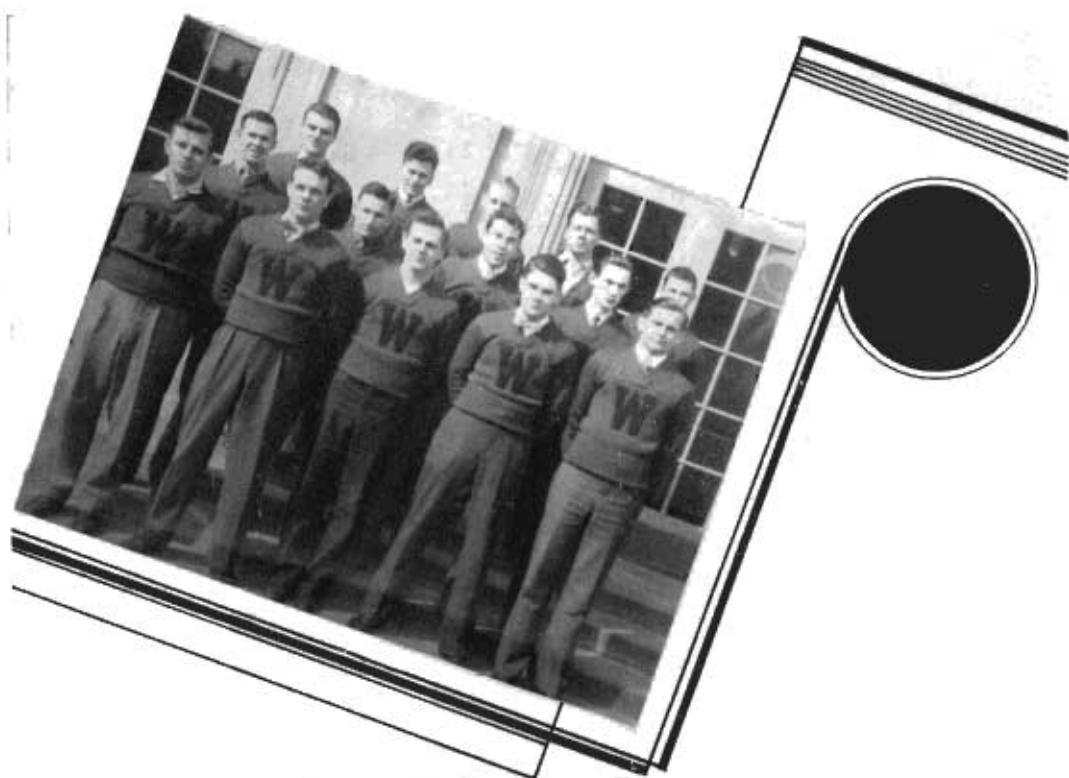

Norris Layton	Milton Ruehl	Willis Judd	Ray Bray
William Wiese	John McCook	Don Bray	Don Fox
Harry Collins	Walter Oberlin	Al Mazer	Dale Marns
			David Kribs
			Arthur Guse

The "W" Club . . .

The "W" Club is the organization composed of letter winners in the major sports. Its chief purpose is the fostering of better relationships between the physical education men themselves, and the physical education women. High standards of athletic and academic performance are encouraged and insisted upon from all club members.

One of the club's chief functions is that of familiarizing new students in the Physical Education department and in keeping in contact with the alumni in order to encourage outstanding athletes to attend Western. The club is a leader in intramural sports. During the past fall the club rendered valuable assistance to the general committee at Homecoming. The club took an active part in the Homecoming parade, being represented by a float depicting the major sports. Club members also patrolled the students' cheering section at football games.

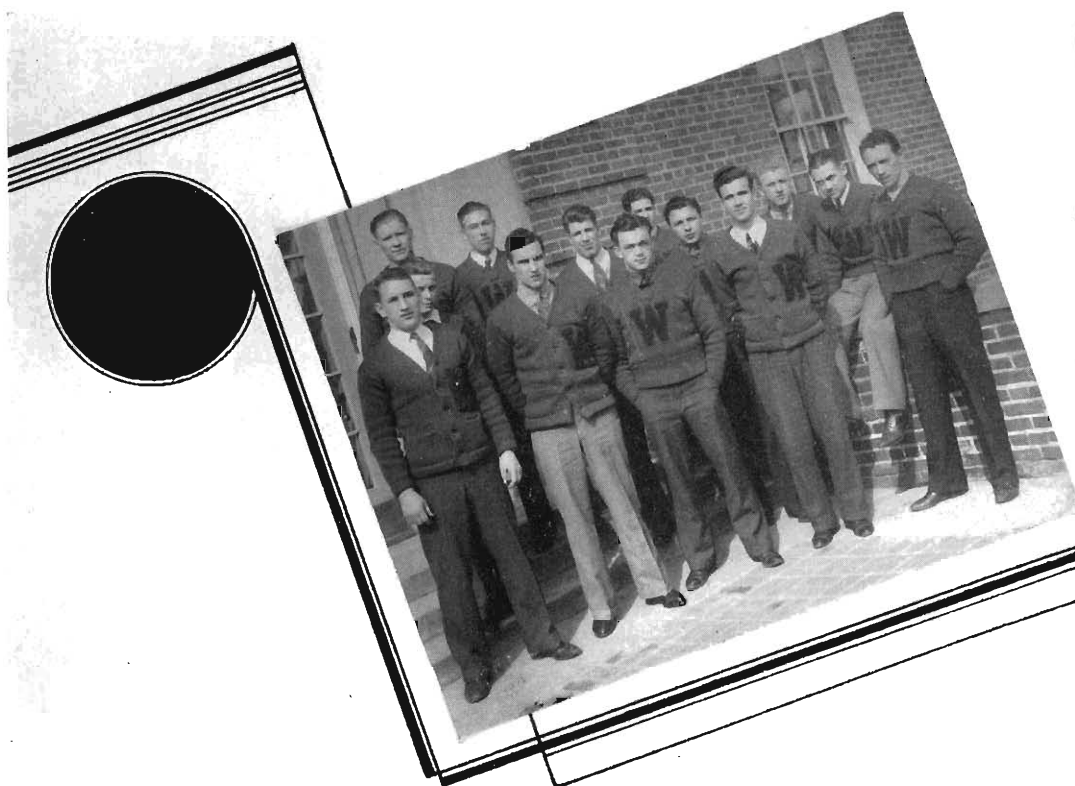

	John Abel	Harry Treace	Charles Henry	
Ford Hess	Edwin Frederickson	George Ockstadt	Victor Vanderberg	
George Bond	David Ross	Walter Krueger	Lloyd Chappell	Edwin Haire Otto Dileski

The club keeps in touch with its alumni by means of a semi-annual publication, "Hillopper," which is sent to former club members and contains a resume of the season's sports, and a prognosis of the future.

The outstanding social event of the club is the annual dinner-dance to which alumni and the Men's Physical Education staff are invited. This past year the club gave an informal "lottery" party to the Women's Physical Education majors, held at the Burdick Hotel.

The club rates high in scholarship and includes among its members many of the prominent men on the campus. Each graduating member is given a membership card which also serves as a permanent pass to all athletic contests at Western.

GEORGE BOND...President
 DAVID ROSS...Vice-President
 LLOYD CHAPPELL...Secretary
 WALTER KREUGER...Treasurer



The campus artists who daub and smear are: Doris Arink, Beverly Bosler, Winifred Cryan, Ramsey Ferguson, Hope Fowlet, William Fox, Oliver Francisco, Mary Jane Hambleton, Marian Hogg, Laura Lewis, John Linden, Eleanor Mason, Dorothy Munger, Peggy Murphy, Carroll Panse, Dick Riegel, Doris Robinson, Nilo Sarber, Jeanette Smith, Robert Smith, Eve Thompson, Carolyn Veley, Ruth Banfoey, Forrest Calkins, Marcile Cole, Portia Davidson, Winifred Ganyard, Elizabeth Harris, Esther Honey, Thomas Irwin, Carl Kienitz, William Lindberg, Dorothy Luigart, Helen Jean Marshall, Gwendolyn Page, Joyce Pedlet, Willard Purchase, Valeria Runcel, Betty Schau, and Darris Biddlecome.

Arts and Crafts Club . . .

The Arts and Crafts Club is an organization for all those interested in art who successfully submit an art project for membership.

The purpose of the club is to bring speakers in the field of fine arts to Western's campus and to sponsor social functions such as the initiation banquet, tobogganing parties, picnics, and excursions.

This year the club visited the art museum and the Libbey-Owen Ford glass company at Toledo, Ohio. This trip gave twenty five students an opportunity to see one of the country's outstanding art collections, valued at four and one half millions of dollars. The concert hall, an engineering and architectural triumph, is an inspiration to all those hundreds of thousands who visit it each year.

During the year the organization sponsors several home shows and traveling exhibits including the annual Christmas card sale and tea.

Acting under the guidance of Western's art faculty, the Arts and Crafts Club plays an important part in the cultural background of Western State Teachers College.

WILLIAM FOX...President
CAROLYN VELEY...Vice President
BEVERLY BOSIER...Secretary
MARIAN HOGG...Treasurer



The "Y" club members who go on hikes and have lots of fun are: Margaret Lenderink, Valma Arthur, Helen Birmingham, Edith Mae Wallace, Jane Adams, Mary Anderson, Lenore Bangarter, Rachael Boer, Harriet Boss, Beatrice Bradford, Willow Brown, Thelma Burns, Jane Bulton, Bettie Chapman, Marcile Cole, Bernadine Colman, Margaret Conklin, Charlotte Cox, Dorothy Cox, Myrtle Day, Vivian Decker, Jannette Downs, Geneva Edson, Althea Fair, June Flory, Winifred Gardner, Phyllis Gibson, Florence Gifford, Catherine Givins, Dorothy Hawley, Marian Hogg, Ethelmay Humphrey, Jeanette Jordan, Doris Kilgore, Margaret Lambert, Dorothy Marsh, Verl Mason, Helene Mergenthaler, Doris Valentine, Raelia Van Inwagen, Isabel Van Lewen, Corinne Van Oosten, Winona Weeks, Geneva Wells, Lidia Wolkoff, Luella Woodworth, Margaret Yeuter.

Y. W. C. A. . . .

Things started off with a bang this year at the Y. W. C. A. with the second annual Fall Friendship Breakfast held during freshman week. Many new members were received during the following week. Suppers were started during the last year as a way to increase the attendance at the meetings. These suppers were held in the Cafeteria at 5:30 just preceding the regular meeting.

One of the most interesting meetings of the year was held in the League Room during the fall term, at which time the Rev. Peter Crawford, pastor of the Negro Methodist Church, was the main speaker.

Roasts on the Indian Trail are always very popular with the "Y" girls, and spring term found them bound for the Indian Trail with bags and baskets.

Careful plans were laid for a House Party at Gull Lake, and a large group spent a very pleasant week-end in the out-of-doors away from school and study.

Membership in the "Y" is open to any woman student on the campus. Members are received at the beginning of each term.

MARGARET LENDERINK . . . President
 VELMA ARTHUR . . . Vice President
 HELEN BIRMINGHAM . . . Secretary
 EDITH MAE WALLACE . . . Treasurer

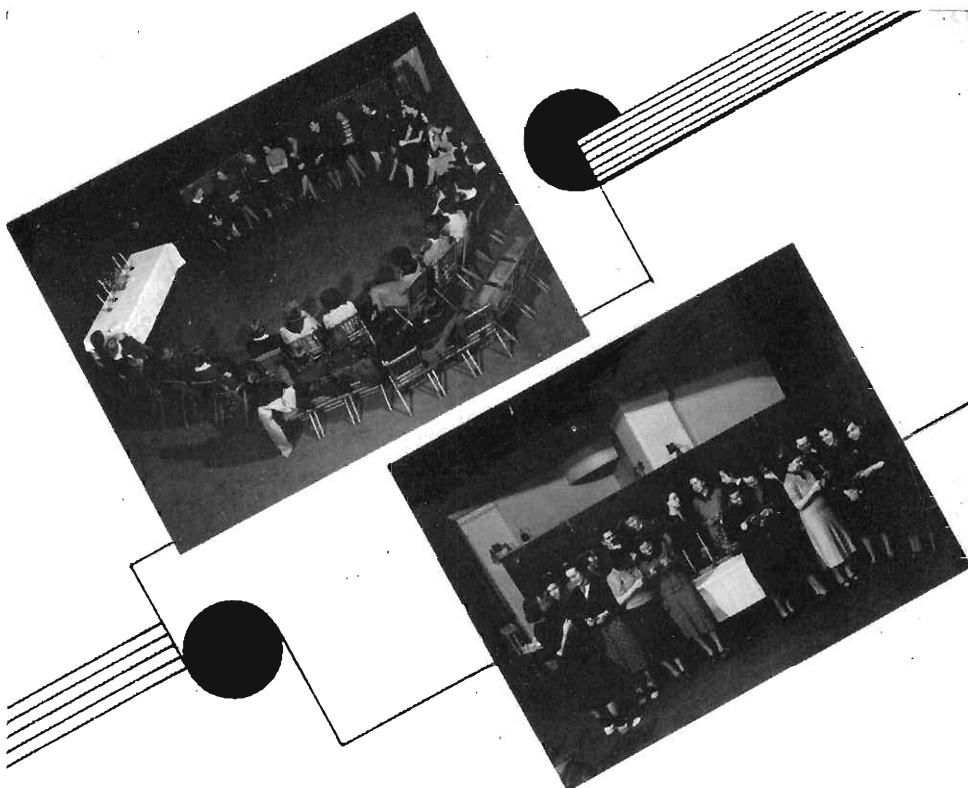

Home Economics is their specialty: Helen Maurer, Betty Bush, Harriet Boss, Roberta Ogilvie, Betty Freer, Ruth Edison, Mary Straw, Barbara Bachelder, Dorothy Blackman, Jean Beukema, Inez Doescher, Joyce Elwell, Mae Fredenburg, Myra Howard, Helen Jones, Ellen Perry, Elizabeth Porter, Helen Rickman, Frances McAllister, Ruth Scott, Helen Sheffield, Ellen Smith, Janet Ward.

Home Economics Club

The Home Economics Club is an organization on campus whose purposes are to develop an appreciation for the general Home Economics work and to further the friendship among Home Economics girls.

In October the State Home Economics Convention was held at Flint, Michigan. Helen Maurer and Betty Olin represented the club at the meeting.

At a guest meeting, Mrs. William Robinson gave a talk about her trip through China and Japan, at which the club members entertained the Ella Eaton Kellogg Club from Battle Creek College. Following the talk, refreshments were served.

In December the annual Christmas buffet supper was enjoyed by the Home Economics girls. Gifts were brought and presented to the Douglas Community Center.

Many other delightful events have been enjoyed throughout the year, among which were Miss Eccles' readings and Miss Ruth Campbell's talk about cycling through England.

The annual spring formal, the tea honoring senior girls of the Training School, and the annual picnic were other entertainments much enjoyed.

Much of the success of the club is due to the unfailing interest and cooperation of our sponsor, Mrs. Cora Walker Smith.

HELEN MAURER . . . President
 BETTY BUSH . . . Vice-president
 ROBERTA OGILVIE . . . Secretary
 HARRIET BOSS . . . Treasurer
 MRS. CORA WALKER SMITH . . . Adviser

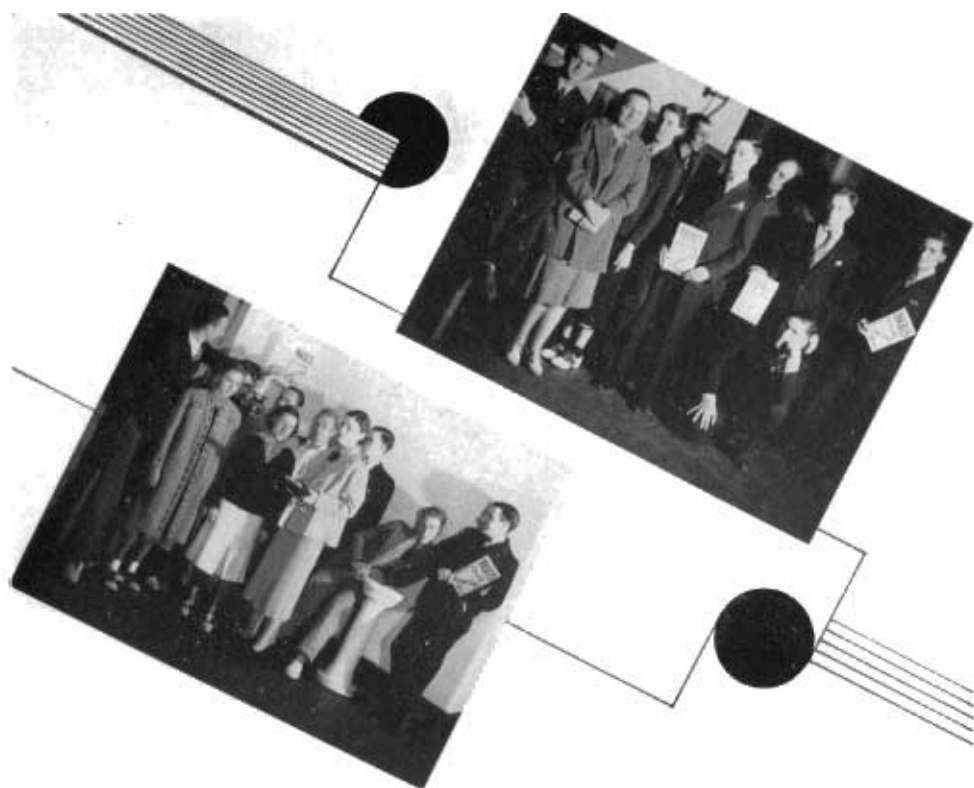

The problems of Junior and Senior High are of interest to: Westley Rowland, Herbert Hannon, Imogene Bachelder, Virginia White, George Aaar, Manley Brown, Robert Brown, Jane Button, Gordon Caswell, Daniel Coyne, Alvah Harrison, Harrison Fisher, Fern Haas, Jake Horlick, John Harold, Dorothy Haskell, Beverly Healy, John Paul Hindman, L. Gearing, Betty Jane Ingling, Joyce Kabbe, Katherine Keck, Romayne Kent, Arthur Lake, Ingrid Lund, Tony Malinowski, Dorothy Marsh, Bette Mott, Margaret Mills, Myron Orwant, Dorothy Nistle, Audrey Padbury, Elizabeth Porter, Willard Purchase, Dorothy Ridgeway, Gladys Reeder, Harriet Ringelberg, Alice Stutzman, Belle Teutsch, William Teutsch, Florence Thursby, Americo Vescolani, Elzie Wheelock, Earl Winslow, Ruth Ward, Martha Yost, Inez Smith, Bill Reed, Alfred Phillips, Joseph Gates, Pauline Picchiattina, Jane Oren.

Inglis Club . . .

The Inglis Club, which is open to all students interested in secondary education, was organized in the spring of 1932, and was named after Alexander James Inglis, the outstanding leader in secondary education. Meetings are held twice a month. The club emphasizes both social and educational activities for all students who are in the junior and senior high curriculum.

The club this year has enjoyed many interesting and entertaining meetings. Some of the programs of the club this year were: a talk on secondary education and the purpose of the Inglis club by Dr. Wilds; a showing of slides and discussion of London by Mr. Charles Starring; a discussion of placement prospects in secondary fields by Mr. Ellsworth; the annual card party; the initiation banquet and the spring picnic. Another phase of the club has been that of group discussions. At several meetings different members explained why they had chosen their special fields for a life work. Throughout the year and for many years past the club has been fortunate in securing Dr. Elmer Wilds of the Education department for sponsor.

WESTLEY ROWLAND...President
HERBERT HANNON...Vice-president
IMOGENE BACHELDER...Secretary
VIRGINIA WHITE...Treasurer

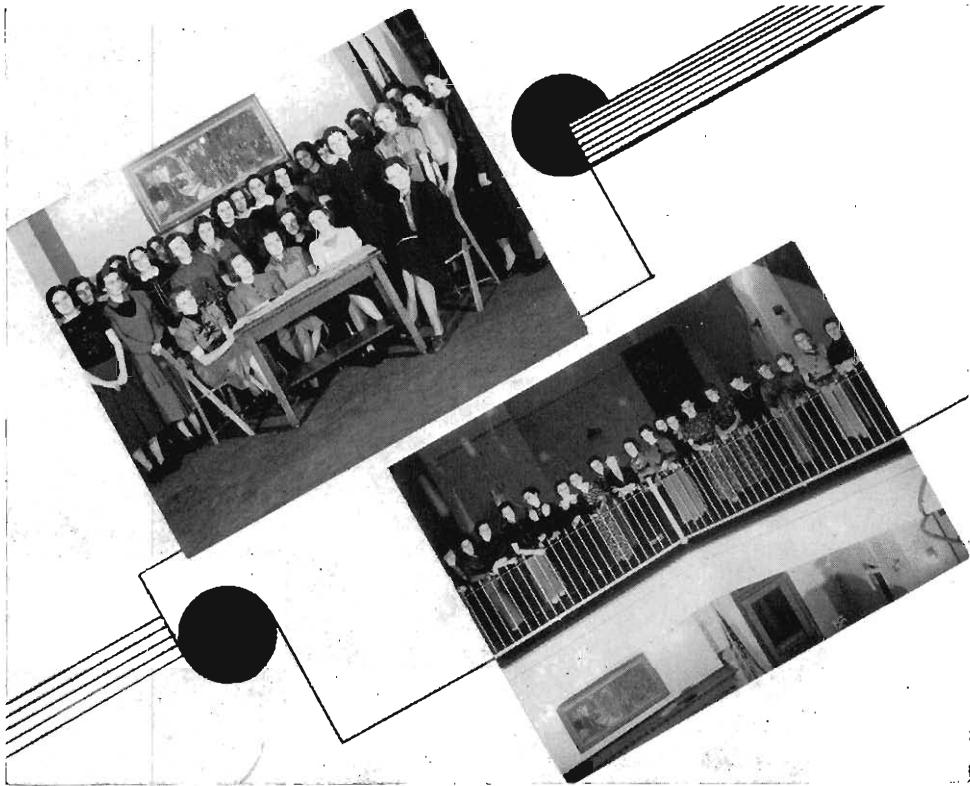

These students form the well-known Later El. Club: Reva Wood, Rachael Loveland, Frances Jolliffe, June Flory, Carolyn Carley, Carolyn Kraus, Delzelle Daniel, Dorothy Cox, Margaret Lambert, Ruth Schurman, Wilma Andresen, Grace Appleyard, Lylah Hanson, Inez Huddlestun, Marie Huddlestun, Olive Kugel, Margaret Lambert, Annabelle McWilliams, Elfie Palmer, Elsie Palmer, Eugene Peck, Florence Rice, Arlyne Schneider, Caroline J. Smith, Marguerite Smith, Beulah Welder, Aldona Yaker, Jean Belisle, Charlotte Cox, Naomi Gee, Ellen Brooks, Geneva Edson, Mary Panches, Margaret Garthe, Ruth Wolgast, Francelia Parker, Maxine Wilkinson, Dezena Conine, Marvel Lhotka, Laura Ebbert, Kathryn Wohman, Vera Bleecker, Doris Kilgore, Florence Clark, Betty Sonrel, Jennie Kwiatkowski, Maxine Michmershuizen, Jane Voss, Edith Robb, Julia Shewchuk, Norda Renwick.

The Later Elementary Club . . .

The Later Elementary Club, which is open to all members of that department, offers social and educational opportunities to its members.

The club was divided into six groups. Each group was responsible for the program at a regular meeting. Interesting programs such as Dr. Brown's account of the Book Fair; Miss Wilson's talk on a trip through Louisiana; and the old fashioned "sing" were enjoyed at the meetings.

Outstanding activities were the Homecoming Coffee; the February dinner; visit to Glencoe schools near Chicago, and Dr. Kilpatrick's lecture.

The club was fortunate to have as advisers, Miss Mason, Miss Wilson, and Miss Gish.

REVA WOOD...President
 RACHAEL LOVELAND...Vice-president
 FRANCES JOLLIFFE...Secretary
 LENORA BRENNAN...Treasurer

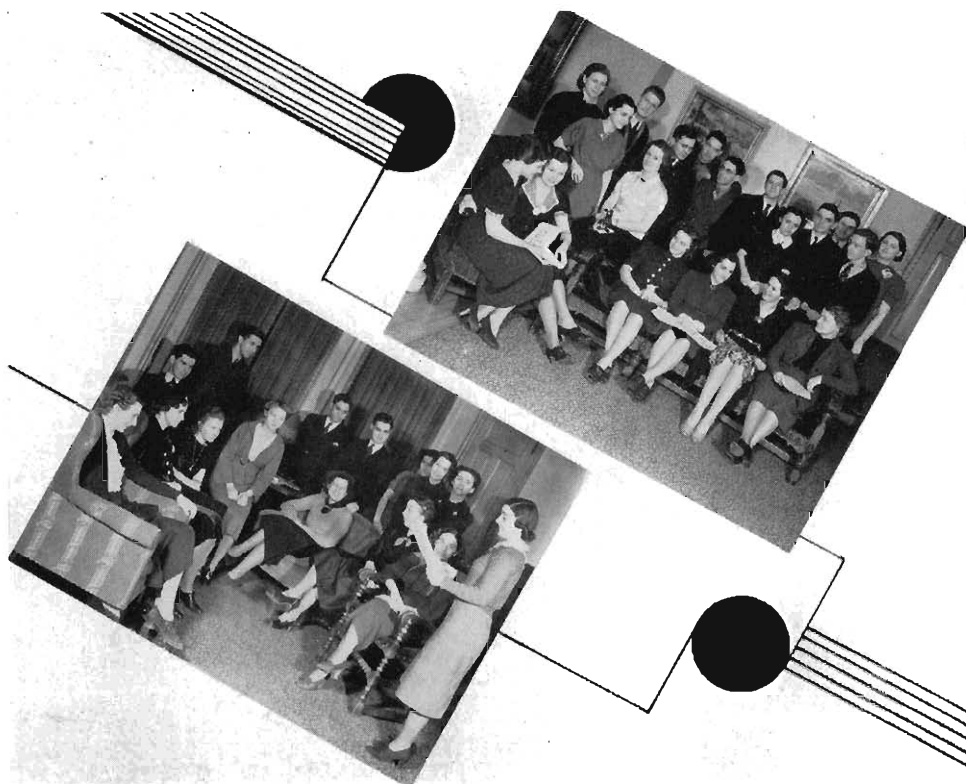

These students would be right at home in "gay Paree": Dominick Farina, James Dillon, Jean McBain, Gladys Spotts, Elizabeth Cole, Charlotte Ackley, Marjorie Baumgartner, Robert M. Beam, Mary Brainard, Gordon Caswell, Nellie Ceru, Emma Covert, Joy Davisson, Don Feather, Arlette Free, Blanche Gee, Maxine Germaine, Rose Goodbalian, Robert Gregg, Margaret Holm, Charles Howe, Rachel Johnson, Alice Kramer, Marion McConnell, Gladys Nielson, Dorothy Nistle, Betty Perry, Alex Posvistiak, Eilene Putney, Helen Reynolds, Gertrude Ryan, Betty Schau, Dorothy Schlobohm, Nathan Talbott, Helen Tuck, Mary Watson, Betty Joan Wilson, Mary Jane Benjamin, Thelma Burns, Shirley DeRosier, Doris Fredlund, Winifred Ganyard, Robert McGowan, Veronica Paynich, Vivian Russell, Louise Ryan, Ruth Skwarek

Le Cercle Francais

Le Cercle Francais is an active campus organization whose purposes are to develop an appreciation for French literature and customs and to serve as a social medium for the expression of oral French.

Activities have been limited to members of the club this year and have included informal talks on various aspects of French life, and French plays. An outstanding event which brought to a close this successful year was the annual dinner-dance, held during the spring term, and enjoyed by members and their guests. New officers were installed at that time.

DOMINICK FARINA . . . President
 JAMES DILLON . . . Vice-president
 JEAN McBAIN . . . Secretary
 GLADYS SPOTTS . . . Treasurer
 MISS TAMIN . . . Adviser
 MISS NOBLE . . . Adviser



Here are America's future farmers: Cecil Shobbrook, standing; Derby Dustin, Richard Patterson, Kenton Stiles, and Arthur Steeby in the first row; Warren Gardner, Alex Stevenson, and Millard Dougan in the second row; and in the rear, H. D. Corbus, Russell Miller, Elmer Brune, William Dunavin, and Donald Christlieb.

The Agriculture Club

The Agriculture Club, organized in November 1931, is for the benefit of students in Western who are interested in agriculture as well as those enrolled in the regular classes.

In the fall term the usual visit to the International Livestock Exposition in Chicago was made. It was educational as well as entertaining and was thoroughly enjoyed by those making the trip.

One of the outstanding social events was the fall term banquet. Guests were the teachers and their agricultural students from the training schools in Richland, Portage and Paw Paw. Mr. Greenwall told about the rural conditions in the countries of China and Japan. The school year was concluded with the annual picnic.

The past school year has been successful from every standpoint and a prosperous and profitable future is predicted.

LEON CARPENTER	}	...1st Chairman
CECIL SHOBBROOK		
DERBY DUSTIN		...2nd Chairman
DONALD CHRISTLIEB		...3rd Chairman
MILLARD DOUGAN		...4th Chairman



Doctors-to-be are these students: Arthur Parks, Jack Ekleberry, Anna Rhodes, Helen Liddicoat, Lawton Smith, Henry Backing, Howard McClellan, Hubert McClellan, Dominic Dziewiatkowski, Robert Feather, William Gebhard, William King, Joseph Krause, Robert Lyon, Howard Merkle, Victor Newcomer, Ray Sarber, Helen Van Zee

Circulus Premedicus

The Circulus Premedicus was organized during the winter term of 1937. This club was not organized for social purposes and is open only to those students who are interested in any field of the medical profession. It is the aim of the members of this group to acquaint themselves with their chosen profession by securing various speakers to address the group and by making trips to medical institutions. Other activities of the club include an initiation banquet, a picnic in June and a float in the Homecoming parade. The members of the club extend an invitation to all the students who have chosen medicine as a career to join the club.

ARTHUR PARKS. .Master Councilor
 JACK EKLEBERRY...Councilor
 ANNA RHODES.. Scribe
 HELEN LIDDICOAT...Quaestor
 LAWTON SMITH. .Historian



The people listed here are interested in the study of classical works: Marion McConnell, Gladys Spotts, Martha Schrier, Jean McBain, Mary Watson, Arlene Rector, Thelma Burns, Virginia Engel, Flora Evans, Charles Howe, Marion Klock, Esther Larsen, Violet Ledward, Martha Lutes, Madeline Medema, Pauline Medema, Esther Morse, Audrey Padbury, Gladys Reeder, Veryl Rice, Kenneth Ripple, Gwendolyn Russell, Gertrude Ryan, Kathryn Segee, Margaret Sloan, Virginia Smith, Margaret Talbot, Beatrice Waggoner.

Classical Club . . .

The Classical Club is the second oldest organization on Western's campus, having been started in 1911. It is composed of students who have had at least two years of Latin and also includes Roman history students. Its motive is the promotion of a better understanding of the Latin language, literature, and life.

The meetings, held the first Wednesday of every month, consisted of miscellaneous entertainments. The November meeting took the form of an initiation with the new members acting as slaves for the evening and providing the program. The Saturnalian festival, which corresponds to our Christmas, was appropriately celebrated at the December meeting and Latin verses were exchanged in place of gifts. The Lupercalian festival which was the Romans' St. Valentine's day was observed at the February meeting. The March meeting was most delightfully spent at Miss Hoebeke's home with Miss Kraft and Miss Hoebeke, advisers of the club, acting as hostesses. New officers were elected at the April meeting. The members enjoyed a picnic in May and brought the year to a close with the customary Roman banquet served in typical Roman style, "ab ovo usque ad mala."

MARION McCONNELL...President
GLADYS SPOTTS...Vice-president
MARTHA SCHRIER...Secretary
JEAN McBAIN...Treasurer



If it's "Guten Morgen oder Aufwiedersehen," they will understand you: Fred Heuer, Robert Feather, Helen Kosa, Alfred Ryll, Elsie Kohlenstein, Louise Aldrich, Grace Appleyard, Harold Baker, Wanda Breece, Walter Clark, Marjorie Crabbe, Gary DeHaan, Jack Eckleberry, Pauline Hay, Ethelmay Humphrey, Kirk Hunt, Elizabeth Jack, Evelyn Kendall, Romaine Kent, George Klein, Violet Lawson, Martha Lutes, Robert McGowan, Fran Milliman, Ruth Ohst, Cassie Riehl, Lawton Smith, Henry Thompson, Gertrude Vlug, Ream Wilson, Betty Winebrenner, Aldona Yuker, Elizabeth Olney, Joan Van Stelle.

Der Deutsche Verein

Der Deutsche Verein is an active organization interested scholastically and socially in all things German. The requirements for entrance are a real interest in German and at least one year of college German or its equivalent. Through plays, lectures, pictures and games it strives to broaden the members' scope of German. In so doing an appreciation for German literature, customs, and culture is developed as well as a better understanding of conversational German.

Great interest has been shown in the activities of the club this year. In addition to the regular meetings every month, the club has had several outstanding events, the first of which was the annual Open House for all German classes in the fall. Another enjoyable occasion was the Christmas party with its nativity play presented in German. In the spring term an elaborate banquet was held in the Faculty Dining Room following which several members presented a scene from "Wilhelm Tell." To terminate the year the club held its annual picnic and election of officers at "Marbach," Miss Zimmerman's "shack."

FRED HEUER...President
 ROBERT FEATHER... Vice-President
 HELEN KOSA... Secretary
 ALFRED RYLL... Treasurer
 MISS ZIMMERMAN... Adviser
 MISS STECKELBERG... Adviser



FRATERNITIES

and

SORORITIES



Academy . . .

Academy, outstanding organization for women on campus, had an unusually successful and pleasurable year. Not forgetting standards of high scholarship and personality development, this group participated in every available activity on campus, gaining recognition for outstanding achievement.

New faces, new places, even doing the same old thing—Academites found joy in everything they did.

Homecoming was the first really important calendar event. It meant work and more work on the float, but in the end a prize was won, which compensated for the trouble. The alumnae luncheon before the football game served as a reunion. Imagine Academy's embarrassment at having more alumnae than actual members there.

Academy once again had the honor of winning the intramural debating cup. Cecile Morey and Winifred Ganyard went straight to the finals and came through with the final decision in their favor.

A great many social get-togethers, picnics at Milham Park, and seasonal parties, such as Christmas and Valentine parties, were enjoyed. Rush parties were held in the winter and spring. One party at the home of Janet Schlobohm, turned out to be a visit to Monte Carlo, with roulette wheels, dice games, and all sorts of gambling devices. A scavenger hunt, serving as a rush party, ended at the home of Winifred Ganyard where a supper of hot chili was served. The initiation banquet was held at the Colonial Tea Room. Joy Davisson won the prize for fulfilling her pledge duties most faithfully.

The last, but most delightful events of the year were the annual formal and house party. Again alumnae members made the affairs more enjoyable.

The members of Academy wish to express their sincere appreciation to Miss Dorothy Eccles and Miss Mathilde Steckelberg for their cooperation and interest in the sorority.

On a windy day



FRANCIS JOLLIFFE...President
MARY SIMS...Vice-president
MAURINE KOOI...Secretary
MARGARET MORRISON...Treasurer

The handsome Academy pin is worn by the following young ladies:

Frances Jalliffe
 Marybelle Sims
 Maurine Kool
 Margaret Morrison
 Marian Bird
 Mary Berkey
 Margaret Connor
 Helene Cryan
 Rose Davis
 Jay Davisson
 Alice Emmons
 Winifred Ganyard
 Alice Gernant
 Helen Jones
 Virginia Killian
 Geraldine Large
 Cecile Morey
 Lorraine Ostrander
 Louise Peterson
 Martha Ramlow
 Leta Schaeffer
 Dorothy Schlobahn
 Janet Schlobahn
 Jane Shaw
 Yvonne Valentine
 Barbara Wilcox



Pi Kappa Rho

Dear Girls:

Well! here it is—the end of another year for Pi Kappa Rho—and rumor hath it that this year has proved to be the most successful socially and scholastically speaking since its organization in 1934. This is quite apparent, isn't it, when one looks back and recalls the gorgeous times we had?

Remember the first tea of the year for High School debaters? Pi Kappa Rho was doing its duty to further forensic activities at W. S. T. C., but it also kept a wary eye open for prospects with personality and scholastic ability.

Theater parties at the Civic and games at the home of our sponsor, Miss Anna Lindblom, added a great deal to our fun during the fall term, and Pi Kappa Rho finally ended up with seven new members: Naoma Buckley, Shirley De Rosier, Marion Frost, Helen Ingersoll, Francelia Parker, Helen Schubert, and Louise Sommer.

Winter term found most of us up to our chin in debate work; in fact, three members of the Intercollegiate Debate Team, Francine Tigelaar, Virginia Gilmore, and Joyce Van Orman caused the rest of us to beam with pride at the achievements of our sorority sisters.

But spring term was really the one, don't you think? We won't soon forget that first wiener roast on the Indian Trail where Naoma Buckley was high score man with six (some say eight) hot dogs and our worthy president, Betty Heathcote, spilled coffee all over her newly cleaned coat. This roast served as a warning of what was to come to Doris Koesner, Helen Marshall, and Peggy Murphy, our new members.

Then came the Initiation Banquet at the Park American under the capable guidance of Virginia Gilmore and Marjorie Baumgartner who saw to it that our 4-H appetites were well satisfied with chicken.

May 7, all decked out in formals and "stuff" we tripped gayly off to the Supper Dance at the Civil which Golda Stimson had so carefully arranged for us. I must admit that we made a fairly presentable outfit that evening considering the raw material (ouch!).

And that house party! Will you ever forget it? Four perfect days at Gull lake at Virginia Gilmore's uncle's cottage. Food as can only be prepared by a Home Ec. major like Edith Rich and relief from all worry by transferring it all to Arlene Rector, our Rock of Gibraltar for dependability! Truly, such fun makes college really interesting.

I could rave on forever, recalling Francine's "date hat" that didn't work; Virginia's telegram from Robert Taylor; Edith's spending spree; Joyce's election campaign; Enid's and Betty's matronly couples (& husbands) and millions of other things, but I really must close for the present. May next year bring us additional fun, if possible!

Framed



Happily yours,

Round Robin

BETTY HEATHCOTE...President

ARLENE RECTOR...Vice-president

CASSIE RIEHL...Secretary

EDITH RICH...Treasurer

As you read this list, you meet the Pi Kappa Rho sorority:



Betty Heathcote
Arlene Rector
Cassie Riehl
Edith Rich
Esther Worden
Betty Allen
Marjorie Baumgartner
Ethel Cole
Blanche Gee
Virginia Gilmore
Margaret Mills
Enid Fayling Smith
Golda Stimson
Francine Tigelaar
Joyce Van Orman
Betty Townsend
Frances Winters
Naama Buckley
Marion Frost
Helen Ingersoll
Francella Parker
Helen Schubert
Louise Sommer



Senate . . .

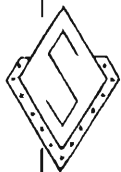

Senate is an organization which is interested in developing leadership, loyalty, and friendship among its forty members who are chosen for their personality, faculty recommendations, and scholarship. Senate's calendar during the past year has been a busy one, and its interests have been many.

With an eye toward making earlier and better acquaintances with freshmen and other new girls on campus, Senate with the other societies on campus rushed the season with an Inter-Sorority Chocolate in November. There were delightful rush parties in the form of a waffle supper, toboggan and ice skating party, a Sunday afternoon tea, and a "some-mores" roast.

This year the programs for meetings have consisted almost entirely of home talent. Miss Loutzenheiser entertained us at her cottage. Bernita Hale and her aunt, Mrs. Russell, graciously asked us to their home for an evening of poems and stories.

Homecoming—especially for Senators—recalls two words—hot dogs! The tradition must be upheld—so again we had fun making hot dogs and money. One of the nicest parts of homecoming was meeting the Senate Alums at our homecoming luncheon at the Columbia Hotel. And of course, there was the prize winning float!

Again we went pretty ritzy this year when we had our formal dinner-dance at the Civic during February.

Senate now has a lively alumnae organization which was organized last fall with Velma Varner as president. These Senate Alums seem to be having some mighty fine times together.

We feel proud of our basketball team this year, for it came out on top—Champions—winning every game!

All this time, there was the annual pre-excitement about the houseparty. Plans were made and remade until it was sure to be the best ever. And it was! Who will ever forget it?

And so once again, we realize the aims and ideals we are striving for and we determine to renew our efforts to become better people by becoming better Senators.

At the Senate Formal



DOROTHY LAMB...President
THELMA SWANSON...President Protem
IMOGENE BACHELDER...Secretary
ALTA JANE FRANCOISE...Treasurer

When the Senators assemble, the roll call is:

Charlotte Ackley
 Imogene Bachelder
 Mary Bachelder
 Edna Baumgarden
 Bobetta Cross
 Harriet Boss
 Frances Dailor
 Vivian Dietrich
 Mona Dunkelberger
 Alta Jane Francoise
 Bernita Hale
 Marian Hogg
 Irene Jones
 Dorothy Lamb
 Annabelle McWilliams
 Katherine Marshall
 Dorothy Miller
 Betty Lou Palmer
 Eileen Putney
 Veryl Rice
 Martha Schrier
 Mary Straw
 Thelma Swanson
 Belle Teutsch
 Angeline Vander Roesi
 Carolyn Veley
 Virginia White
 Mary Allen
 Phyllis Cooper
 Jean Beukema
 Lenore Brennan
 Ellen Perry
 Jean Appleyard
 Donna Martin





Theta Pi Alpha . . .

Theta Pi Alpha has just completed its eighth year. The original purpose of the club was primarily a literary one, but has recently been broadened to include encouragement of individual expression, toleration of others, and the broadening of one's outlook on life.

The fall term was a particularly busy one. Homecoming brought us honor with a prize-winning float of which Nilo Sarber took charge, and fun at the Homecoming Breakfast which Grace Rhoades planned. There we welcomed our ever increasing body of alumnae. Later we enjoyed the chocolate given for freshmen women and new women students by the four sororities.

Winter term found us busy rushing prospective members. We found rushing and bidding made much more significant and interesting by cooperating with a plan put forth by the Intersorority Council. The Initiation Unique Theta Pi pillows were offered, Doris Kilgore and Helen Sheffield sharing first prize. Barbara Linihan acted as captain of the basketball team. As a unique way of making money, Theta Pi girls sold Brown and Gold pencils. To complete a busy winter the girls invited the officers of the Thomas a Kempis Literary Club of Nazareth to a St. Patrick's Day party at which Miss Eicher was a guest.

In the spring term we spent our first few weeks rushing and bidding, pledging and initiating. The Spring Formal, "Seagoing Skippers," was a lovely affair planned by Mary Nowlin. Dorothy Zyskowski and Helen Sheffield planned our houseparty. Mary Ellen Nevins took charge of the radio program, "Your Carriage, Madam," given over WKZO. The Annual Bulletin was edited by Mae Kemp.

Theta Pi Alpha has enjoyed a busy, successful year and wishes to extend its appreciation to its advisers, Miss Alice Smith and Miss Edna Hirsch, for their valuable cooperation and assistance.

What is it?



JANET SEELEY...President
GRACE RHOADES...Vice-president
DORIS VAN WERT...Secretary
MARIAN TETROLLER...Treasurer
NILO SARBER...Forensic Representative

These are the Theta Pi's

Janet Seeley
 Grace Rhoades
 Doris Van Wert
 Marian Te Roller
 Nilo Miller Sarber
 Mary Ellen Nevins
 Donevieve Barkmeier
 Betty Bush
 Ilah Decker
 Norma Garthe
 Mae Kemp
 Barbara Linihan
 Madeline Medema
 Pauline Medema
 Mary Nowlin
 Betty Olin
 Elizabeth Olney
 Mary Ritsema
 Beatrice Robidoux
 June Rowley
 Marigall Stewart
 Dorothy Zyskowski
 Ruth Bonjoey
 June Peterson
 Thelma Boulard
 Helen Sheffield
 Jane Chojnowski
 Mary Agnes Hume
 Doris Kilgore
 Margaret Lavine
 Violet Lawson
 Vera Lawrence





Omega Delta Phi

During the past year Omega Delta Phi has maintained a house at 424 Davis Street which has served as a home for many of the fellows and as a weekly meeting place for all the brothers. The fraternity promotes brotherhood and leadership among its members.

This year the annual Homecoming Banquet at the Park-American was bigger and better than ever with Dick Rice in the role of toastmaster, and it served as a fine build-up for the Homecoming Dance. Long to be remembered in connection with Homecoming were the prize winning entry in the parade and the Omega Delta German Band at the program in the gym.

The winter season was marked by a number of entertaining programs at the weekly meetings. Bus Burgoyne arranged for the Stag Dinner and Bob Loew unblushingly assumed the duties of master-of-ceremonies. Charlie Hicks conspired with representatives of the other fraternities and as a result—a highly enjoyable Inter-Frat Ball. The presence of the fraternity vocal and instrumental talent was strongly felt in Western music circles.

In May the wanderlust caught up with some of the hardy pioneers who trekked up to Stony Lake in the North Woods and spent a great week-end at Bob Loew's cottage. The Spring Formal at Maple Hills, eagerly anticipated and long remembered by all, capped the events of the year. Francis Cuber arranged things and Don Ellerdink imposed his sparkling wit on speakers and listeners alike.

Barney Tanner was the representative on the Forensic Board . . . Ted Hunkins managed the athletic destinies of the fraternity . . . and Dr. Hilliard and Towner Smith acted as counselors and advisers to all the fellows.

424 Davis St.



DONALD DRUMMOND...President
MORRIS JONES...Vice-president
H. RICHARD RICE...Secretary
PAUL BURKHEAD...Treasurer

The Greek letters Omega
Delta Phi. unite these men:

Donald Drummond
Morris Jones
Richard Rice
Paul Burkhead
Robert Loew
Donald Elferdink
Ion Tanner
Harold Klaiss
William Andresen
Doyle Barkmeier
Ronald Benjamin
Dale Brown
William Brown
Arthur Bultman
Leon Burgoynes
Francis Cuber
Gary De Haan
John Dill
Jack Ekleberry
John Fox
John Gregg
Edwin Haire
Fred Heuer
Charles Hicks
John Paul Hindman
Theodore Hunkins
Kirk Hunt
Hunter Judd
William King
Richard Lass
Jack Lyle
Philip Proud
Wesley Reader
Carl Rhoades
Alfred Ryll
Ray Sarber
Joel Seward
Herbert Snow
Harold Sonnenberg
William Wiese
Kenneth Wilson
Earl Weber
Floyd Benjamin
Gale Jurgensen
Robert Root
George Vande Lester
James White
Clark Williams

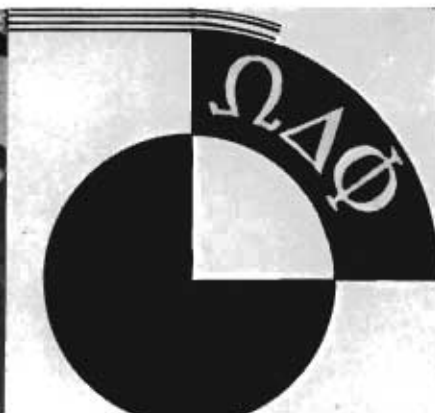



Phi Sigma Rho

Excerpts from a Phi Sig's Diary

Sept. 18. Arrived at the house and moved the new beds and stuff upstairs. I did most of the work. Some of the other fellows was there but it seems like they just told me what to carry up next.

Oct. 1. Had a weenie roast for gests and girls on the indien trale. I took the goodlooking girl what lives on Davis Street. We had some singing and a fake street broadcast. Ernie Mary ate 15 weenies. We charged him extra assessment.

Oct. 31. Won a prize on the homecoming float. One wheel come off during the parade and I had to run along and hold up the corner. I was so tired I couldn't go to the dance. Recovered in time to go to the stag dinner sunday. Mr. Hickey, the guy what started the frat, talked to us. Also Dr. Sangren.

Nov. 18. Won the touch football championship by a 7-6 score. We could have made more if we had needed them.

Dec. 8. Just getting over a bad cold. Mrs. Foote made me soak my feet in hot water tonight and rubbed my chest with goose grease. Boy do I itch.

Feb. 19. Took the girl in my Econ class to the inter frat dance. My knee got to hurting me along at the last and we had to sit out several dances.

March 12. Lost the finals of the bridge tournament. Giles Sinclair, my partner, let me down. Also lost 1 buck I had bet on myself.

Apr. 27. We got Ken Beagle in for student council president. I would have run for something but the fellows says we got enough in office as it is.

May 30. I just got back from the house party. I got a sunburn what feels like I been smacked by a million paddles. We went to gull lake. 3 sororities was having there house party there too. Dick Rottier and I got all wore out paddling from one to the other in a canoe we borrowed. I had to sleep with Ed Moore and Charley Schmitt. Next time I'll take along a mattress and sleep alone.

June 7. Informal initiation tonite. What we made those guys do aint fit for any record. I got to get to bed early tomorrow and catch up on my sleep.

June 11. Had my flannels cleaned and went to the dinner dance. Exchanged a dance with Lee Dean. My girls mad at me because she thinks I did it for a dirty trick.

June 13. Final meeting. Approved all the bills and promised to pay dues. After we sang for hes a jolly good fellow for Mr. Shilling we all went to the drug store and got malteds.

516 S. Westnedge S.



CHARLES SCHMITT...President
EDWARD MOORE...Vice-president
IVAN CONNOR...Secretary
DALE BEMIS...Treasurer

The singers of "Hail, Phi
Sigma Rho" are:

Charles Schmitt
Edward Moore
Dale Bemis
Robert Feather
Ivan Connor
Kenneth Beagle
Giles Sinclair
Stanley Besbris
James Moore
Herbert Auer
John Birkhold
Willis Bullard
Walter Clark
Gale Cosgrove
Leland Dean
Russell Eggleston
William Fox
Richard Kent
John Kovtan
Jean Krum
Richard Marcus
Ernest Mary
Colin Miller
Philip Miller
Miles Palmer
Frank Parker
Richard Rottier
Jack Sluiter
Fred Wagner
Harold Baker
Albert Benson
Tom Cook
Clarence Hansen
Millon Ruehl
Henry Thompson
George Timmerman
Harry Miller



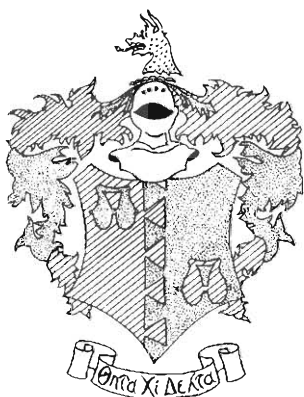

Theta Chi Delta

Theta Chi goes to press!!!

Flash! . . . Theta Chi Delta fraternity has been a campus organization for eighteen years and is now in its ninth year as a social, Greek-letter fraternity. It continues to be the only fraternity on Western's campus operating its own house and fraternal meal table

Flash! . . . The year in review!

. Theta Chi welcomed its alumni to Homecoming last fall and members and alumni enjoyed a luncheon in the latter's honor.

. Theta Chi's organized cheering section at football and basketball games contributed much pep and spirit to these contests.

. Theta Chi cooperated with two other campus fraternities in sponsoring a highly successful inter-fraternity party in the winter.

. The members and pledges have enjoyed a very entertaining and enjoyable program of social meetings this year as well as many fine business meetings.

. Theta Chi again welcomed its alumni to its spring fraternity party and alumni banquet the following day.

Flash! . . . Theta Chi expresses its gratitude for the attentive aid of its advisers, Mr. Starring and Dr. Seibert, and hopes for continued associations with these men. . . . The fraternity is also grateful for the cooperation of its faculty sponsor, Mr. Ackley.

Flash! . . . Theta Chi's 47 members constitute the largest total of actives in a number of years.

Flash! . . . Theta Chi this year becomes the first fraternity on Western's campus to publish a fraternity handbook.

Flash! . . . Theta Chi's wish is that its bonds and relationships with its alumni be strengthened and that this relationship may furnish the impetus by which Theta Chi men of the future may prosper.

. Will be back next year in a flash with a dash!!!

523 W. Cedar Street



CLARE WHITING . . . President
KENNETH THOMPSON . . . Vice-president
EUGENE BAKER . . . Secretary
LEONE MILLS . . . Treasurer
THOMAS HALL . . . Chaplain

These fraternity men meet
over on Cedar street;

Clare Whiting
Kenneth Thompson
Eugene Baker
Leone Mills
George Agar
Kenneth Bartholomew
Harold Bengt
Rex Benson
Stanley Bloyer
Addison Brown
Mitchell Chojnowski
Clinton Christoff
Harry Collins
Max Damoth
Dominic Dziewiatkowski
Robert Edsall
Kenneth Engle
George Garman
Paul Gettys
Thomas Hall
Stanley Haremski
Harwood Huss
Leonard Honey
Warren Hyser
Donald Jones
Harold Knapp
Bernard Kolodziejski
Reed Laughlin
Richard Lenon
Alex Loiko
Anthony Malinowski
Blesch Malmstone
Robert Massey
Harper Maybee
Willard Northrup
John Patchin
Jackson Patton
Walter Peters
Coyt Pratt
Richard Riegel
Westley Rowland
Conrad Shoberg
Lawton Smith
William Traphagen
Ray Underwood
Stanley Woods



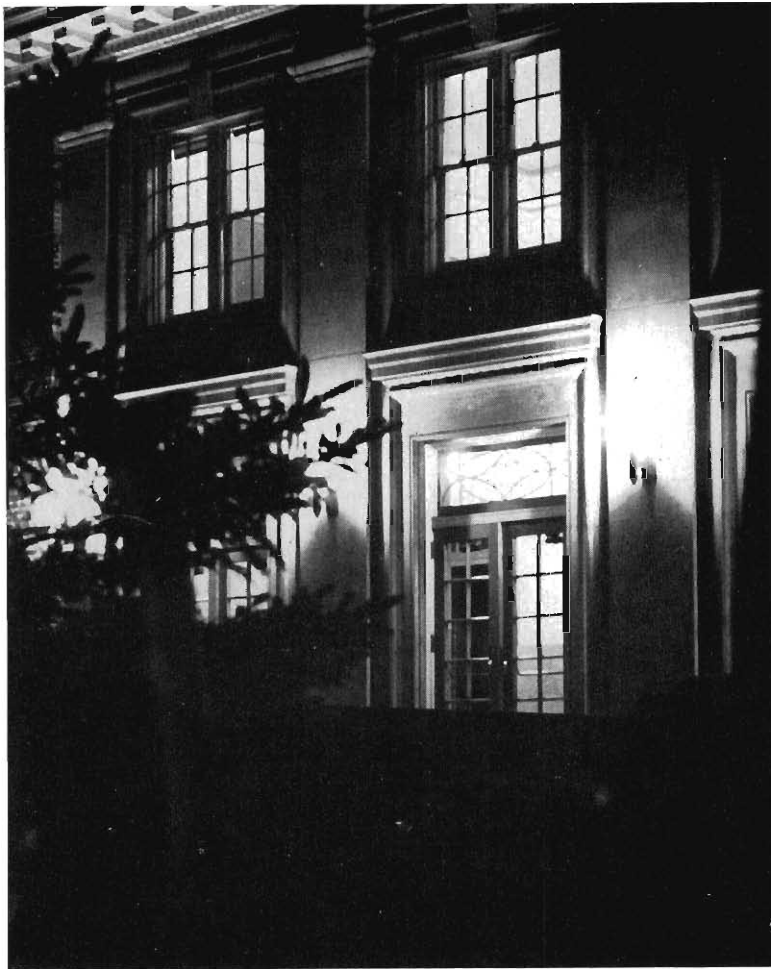

ATHLETICS

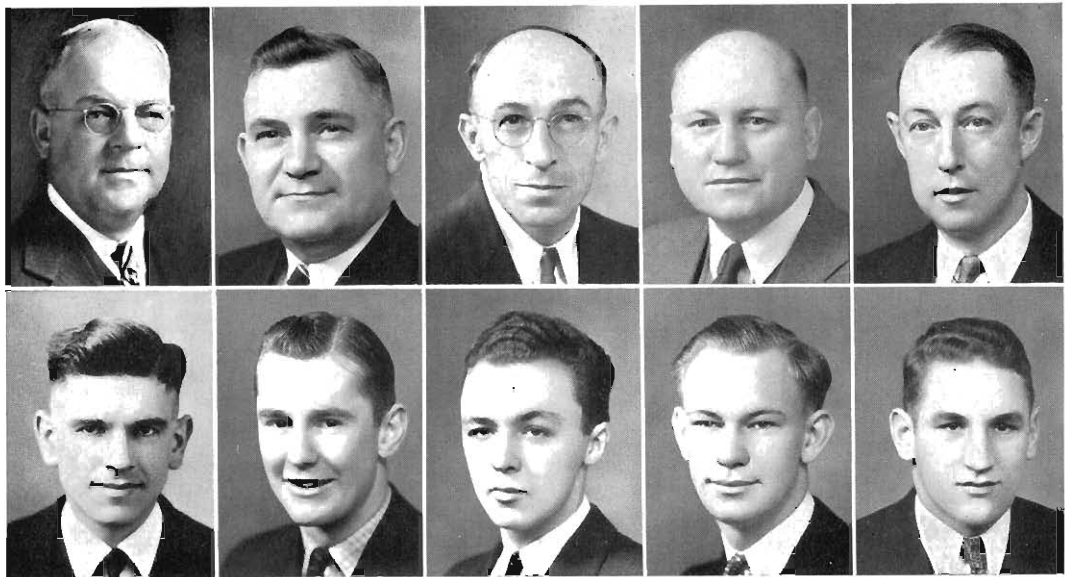

Hoekje
Wiseman

Hyames
Mills

Dunham
Baker

Berry
Auer

Huif
Bond

The Athletic Board

The supervision of intercollegiate athletics at Western comes under the jurisdiction of the Athletic Board of Control. Included in its many duties are control over matters of eligibility, the sanctioning of awards, and tentative schedules.

The board is composed of the registrar, athletic director, publicity director, three faculty members, Student Council president, publicity manager of the Council, sports editor of the Herald, and the president of the "W" Club.

Cheerleaders

rah . . . Rah . . . RAH. W-E-S-T-E-R-N. Y-E-A. The Hilltop cheering section was led by veteran Bob "Wiggles" Loew. Right to left . . . Loew, Kay Marshall, Gordon Goyt, Virginia Scott and Ted Bennink.



P

U

N

T

and

P

A

S

S

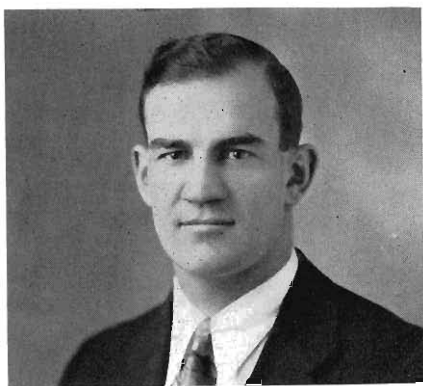

COACH GARY



ASS'T COACH GILL

Varsity Football 1937 . . .

Yes, sir, Western had a great football season . . . five victories and three defeats . . . and watch their smoke next year!

Mike Gary and John Gill organized the eleven from . . . a few veterans . . . several reserves . . . and the 1936 undefeated freshmen . . . Tough team . . . always fighting . . . swell passing attack . . . very good punting . . . and a corking-good defense.

The shrill note of the referee's whistle . . . and the booming thud of the kickoff sent into action Oberlin, Abel, Fredrickson, Guse, Bray, Robinson, Treace, Bond, Vanderberg, Morris and Sauve . . . Before the bark of the final gun other Western athletes . . . too good to be classed as reserves . . . entered the fray . . . They are: Ockstadt, Anderson, Collins, Kribs, Panarotta, Husbeck, Ayers, McCook, Doucette and Lalonde.

Western State's first opponent . . . **University of Detroit** . . . coached by Gus Dorais, mentor of the All-Stars who

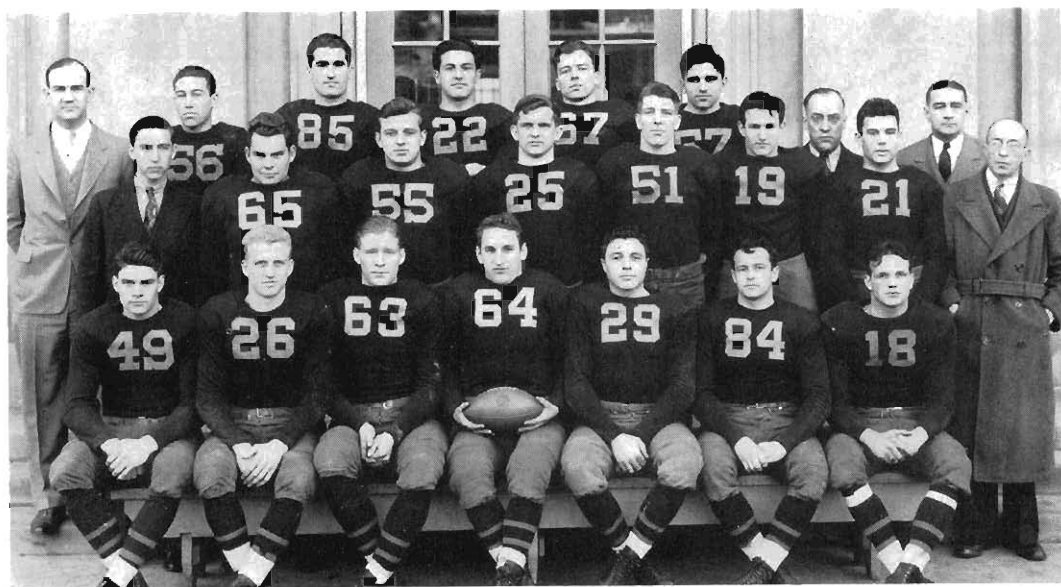

Coach Gary	Trease	Sauve	Panarotta	Bray	Husbeck	MacDonald, Trainer	Gill, Ass't Coach
Chipman, Mgr.	Ayers	Collins	Guse	Fredrickson	McCook	Kribs	Dunham
Morris	Vanderberg	Abel	Bond	Ockstadt	Anderson	Oberlin	



BOND



ABEL



BRAY



OCKSTADT

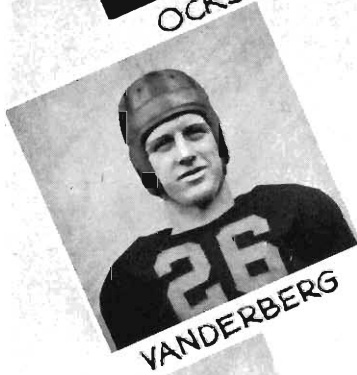

VANDERBERG



FREDERICKSON

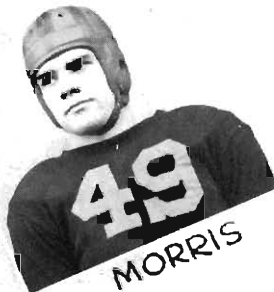

MORRIS

beat the National Pro's . . . Vic Vanderberg flipped a pass to Anderson . . . Carl scampered to the four-yard line . . . Dale Morris went over and kicked the point . . . Score tied 7-7 . . . six minutes to play . . . Detroit sends in fresh line-men . . . Anvil Andy Farkas gets mad . . . P. S. he received All-American recognition . . . Detroit sends interference one way, Farkas the other . . . he goes over . . . once . . . twice . . . and the final score 20-7 . . . Western was one of the two teams to score on Detroit . . . Hurray.

Illinois College . . . Little Nineteen winners . . . was defeated 37-0 . . . Morris scored three touchdowns . . . little Davie Kribs crossed twice . . . and Clare Sauve crashed over once . . . Thrill of the game . . . Morris scampered sixty-one yards with pigskin he pick-pocketed . . . The Brown and Gold was the only eleven to defeat the Illinois gridgers.

Schedule read . . . **Iowa State Teachers College** . . . there . . . so the Garymen mounted their trusty steed, the bus, and on to Waterloo . . . but the WSTC gridmen were victorious . . . 7-0 . . . and disappointed the Iowa Homecoming crowd of 5,000 . . . the game see-sawed . . . Then Morris punted to the coffin-corner . . . Walt Oberlin, the fleet, downed the ball on the one-yard line . . . Iowa kicked back . . . but Vanderberg tossed a spiral to Oberlin . . . touchdown . . . Morris aimed and fired . . . converted . . . made it 7-0.

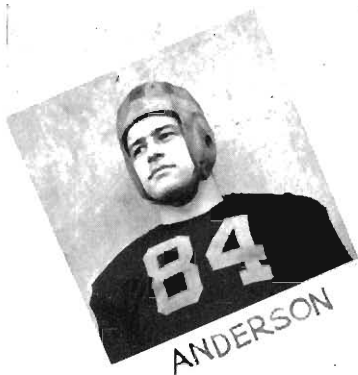

St. Viator was next . . . the Green Wave rolled over the Hilltop . . . 13-7 . . . Vanderberg scored the lone touchdown . . . skirted his right end and weaved sixty-eight yards . . . Morris kicked true . . . Gleason shot another pass to Blazeovich for the victory . . . The Illinois Saints were also undefeated in the Little Nineteen.

For the Homecoming program . . . Western State Teachers College, Michigan . . . defeated . . . **Western State Teachers College, Kentucky** . . . Kentucky was undefeated, unscored upon and untied . . . but Western smacked them down 13-7 . . . The visitors crossed the goal line first then Vanderberg passed to Morris . . . Morris missed the extra-point . . . "We want a touchdown" . . . was the cheer . . . Vanderberg to Morris clicked again . . . to the one yard line . . . George Ockstadt slipped through . . . Morris pointed . . . and Mike's mighty men won 13-7 . . . Happy time for all grads.

The gridders traveled to **Central State** next week . . . and beat them 7-0 . . . Bearcats had a good team too . . . they beat Ka'zoo College 30-0 . . . Vanderberg received the signal . . . wound-up and tossed the pigskin over the line to Treace . . . Harry made a beautiful catch . . . Morris' placement was perfect . . . 7-0 victory.

The **Butler** Bulldog was muzzled 14-13 . . . first time Butler had been beaten at home for five years . . . Vanderberg faked back and passed again . . . Touchdown



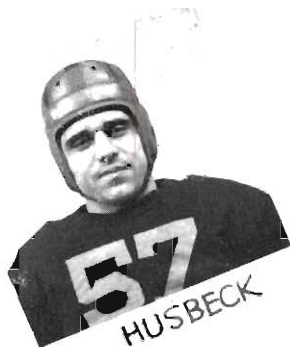

... Oberlin received and Morris converted ... Blackaby tied it seven-all ... Vanderberg passed again to Oberlin ... put the pigskin on the four-yard line ... Sauve plowed over ... Morris converted again ... The Bulldog growled and scored again ... Ray Bray, the fighter, broke through and blocked the place-kick and Western came home with a 14-13 win ... the bacon ... and the pigskin.

Dad's Day ... and the final game of the season ... The powerful **DePaul** Demons displayed their demon-complex to win 19-0 ... the Chicagoans, who tied the University of Illinois, proved to be too tough for the stubborn Garymen ... Vanderberg's passing was checked 'cause of a slippery and snowy field ... and the line bucks were stopped short by a line outweighing the Hilltoppers by twenty pounds per ... Gridders' fathers sat on the bench ... and had plenty of reason to be proud of their sons ... even though the scoreboard showed defeat.

LETTER WINNERS

John Abel, Hudsonville; Carl Anderson, Cadillac; John Ayres, South Haven; George Bond, Greenville; Ray Bray, Vulcan; Harry Collins, Hamtramck; Edwin Frederickson, Gaastra; Arthur Guse, Benton Harbor; Edward Husbeck, Menominee; David Kribs, Sturgis; John McCook, Kalamazoo; Dale Morris, Kalamazoo; Walter Oberlin, Muskegon Heights; George Ockstadt, Menominee; Tony Panarotta, Caspian; Ross Robinson, Coloma; Clare Sauve, Saginaw; Harry Treace, Kalamazoo; Victor Vanderberg, Kalamazoo.

SERVICE AWARDS

Edward Doucette, Iron Mountain; Adolphus LaLonde, Menominee

Freshman Football . . .

Western's yearling gridgers won over **Grand Rapids Junior College, Michigan State Frosh, DePaul Frosh** and lost a 7-0 thriller to the **University of Detroit Frosh** to turn in another great season. Coach Frank Secory, former Western star, had some fine material to work with and turned out a well-balanced machine that should fit into the varsity picture of next year.

The freshmen took the curtain-raiser 19-6 over the **Grand Rapids Jaycees**. Morningslar crossed twice while Linn and Rybachok scored one apiece. Thrilling touchdown runs featured the Hilltop 19-6 victory over a heavier **Michigan State frosh** eleven. Mogdis intercepted a pass and scampered 56 yards, two long sprints by Morningstar and a 80 yard gallop by Schmidt accounted for the tallies.

The **U. of Detroiters** came out ahead in a see-saw battle, 7-0, to chalk up the only defeat the Western frosh suffered. **DePaul's frosh** bowed 20-6 in the final game of the season. Schuster hurled two touchdown passes, one to Goodwin and one to Linn. Later Schmidt raced 56 yards for a Hilltop score.

In the line there was plenty of weight and power with Phelan, Warren, Cronk, Pfliger, Ballentine, Becker, Strong, Anderson, and Fricky. Three good wingmen, Dilsippee, Cline and Goodwin, showed plenty of stuff as did the powerful ball toters, Morningstar, Linn, Mogdis, Schmidt, Schuster and Charon.

Phelan and Mogdis were elected co-captains.

NUMERAL WINNERS

Reid Ballentine, Milton Becker, Moritz Brueckner, Edwin Burleson, Hubert Charon, Ted Cline, Kenneth Cronk, Harold Dilsippee, Hubert Linn, Leon Martens, Joe Mogdis, Boyd Morningstar, Richard Newell, Wayne Phelan, Alfred Pfliger, Morris Raymer, Joseph Schmidt, Glen Schuster, Donald Strong

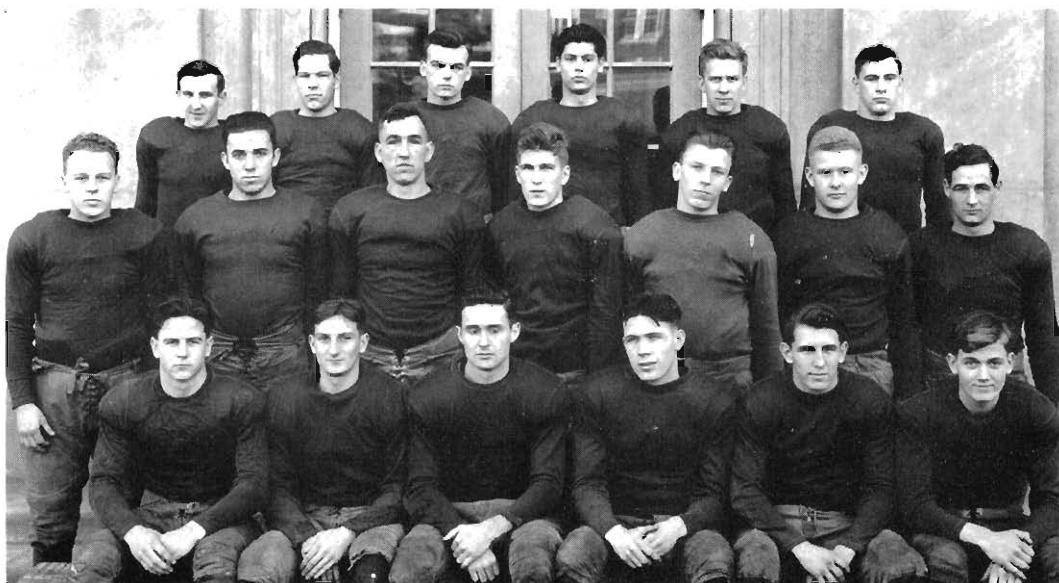

Cronk Mogdis Raymer Strong Dilsippee Martens Schmidt
Linn Becker Schuster Pfliger Charon Brueckner Newell Phelan
Ballentine Burleson Morningstar Cline

P

A

S

S

and

B

R

E

A

K



Coch: Read



ASST COACH GILL

Varsity Basketball 1937-38

Starting with one vet . . . few reserves . . . and green sophomores . . . Coach Herbert Read put on the floor an always-fighting . . . scrappy . . . eager-to-learn team that gave a good account of itself.

True . . . they lost more than they won . . . but they played their best . . . advanced fast . . . beat some strong teams . . . gained valuable experience . . . and should be strong in 1938.

For the Hilltoppers . . . several combinations clicked . . . Robert Peckham and Big Bob Sims played the pivot . . . Verl Mershon . . . the only veteran . . . Bill Broadbent, Wayne Davidson and Henry Kovacs composed the forward wall . . . Art Guse, Jack Insley and Herb Garver formed a strong back-line.

Capable Sophomore squad started the year with a 63-32 victory over **McKendree College** of Illinois . . . Fourteen cagers saw action . . . Bob Peckham, former Central toast, high with sixteen points.

Notre Dame's great quintet . . . national champs . . . Moir, Nowak, Brown . . . et al . . . scared Western's Soph's with tricky passing and a pressing defense . . . 61-21 . . . Irish really clicked for their opening game . . . A capacity crowd sympathized with the Hilltopper's inexperience.

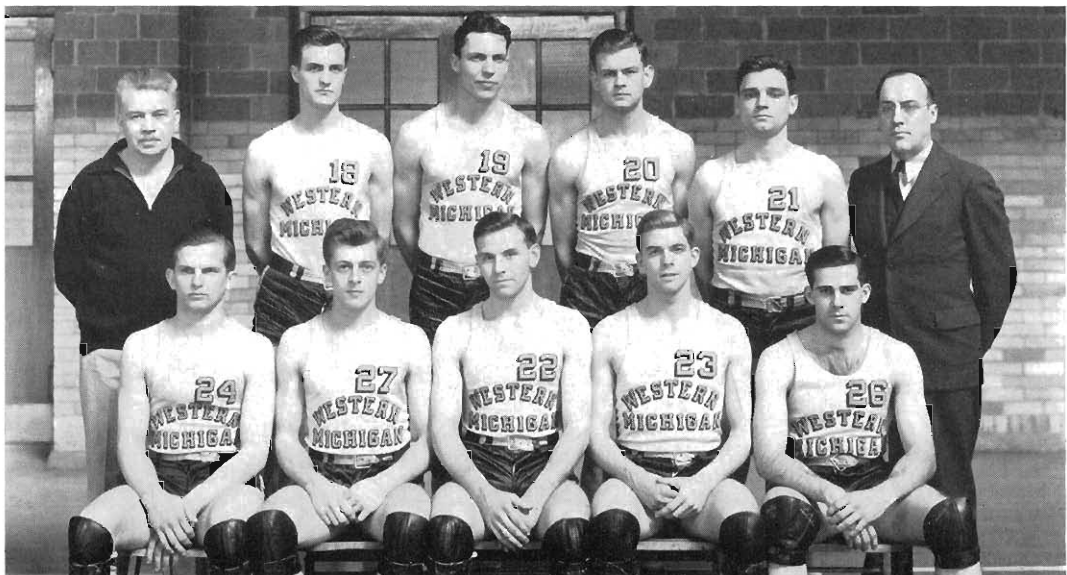

Read, Coach Guse Peckham Broadbent Sims Insley Kovacs Davidson MacDonald, trainer Garver

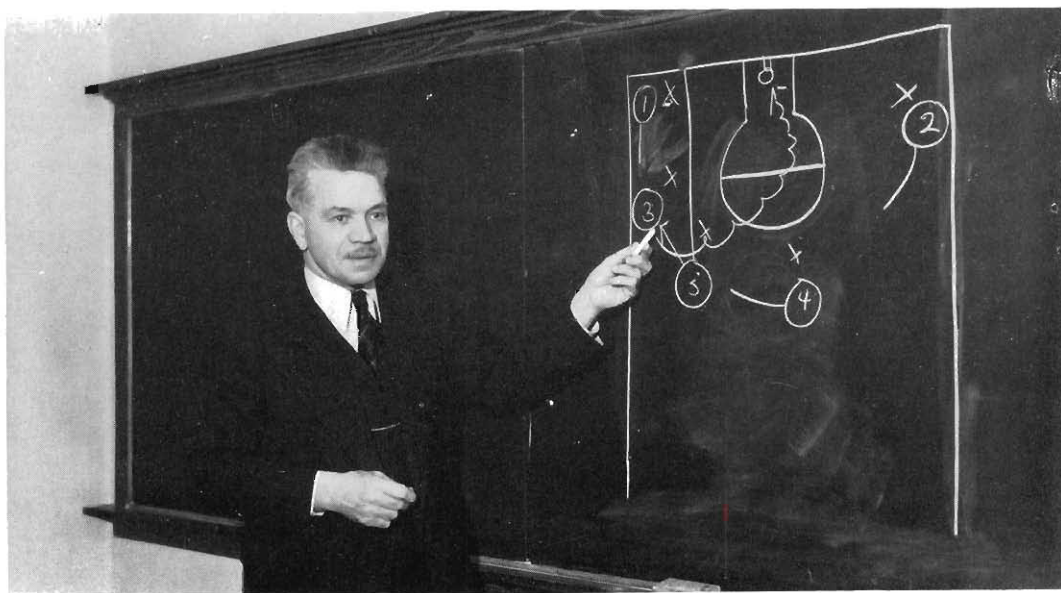

Coch "Buck" Read diagrams a favorite play.

A heartbreaker . . . **St. Viator** 36, Western 35 . . . team looked better but couldn't take the lead away from the Little 19 pennant winners . . . see-saw battle . . . Peckham and Herb Garver led the scoring.

Wayne sneaked out a 48-40 win . . . the Tartars' closing minutes spurt gave them an eight-point lead after the score had been tied twelve times . . . Insley . . . high-point man.

Christmas vacation . . . Hilltoppers hosts to **Creighton U.** . . . Western, 29, against Creighton's 36 . . . the Missouri Valley Greats led 21-13 at the mid-mark but Bob Sims and Verl Mershon burned the rim the second half . . . Big Bob turned in an outstanding performance.

Hope . . . finalists for M. I. A. A. race . . . went home defeated . . . 50-35 . . . Sims racked up thirteen points . . . Peckham canned eleven tallies.

Ball State's speedsters . . . and five-foot Rabbit Rudical . . . happily rejourneyed home to Indiana's crazed basketball country . . . 43-25 . . . downed Hillmen by peppering-in baskets from corners with uncanny precision . . . whisper . . . they beat Indiana U.

Western embarked for Milwaukee . . . met **Marquette** when they were really hot . . . and dropped game . . . 61-34 . . . the Bad Badgers own wins over

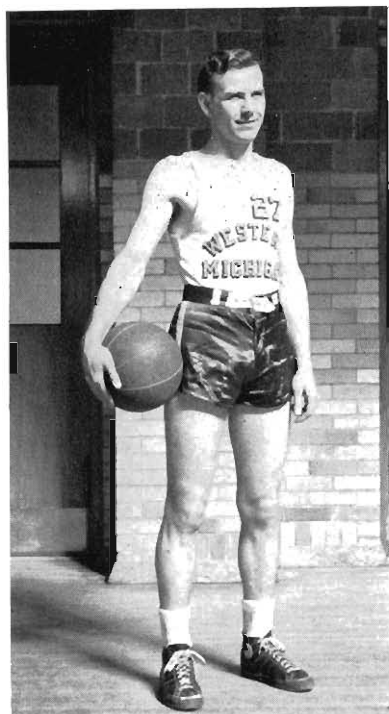

Captain Verl Mershon

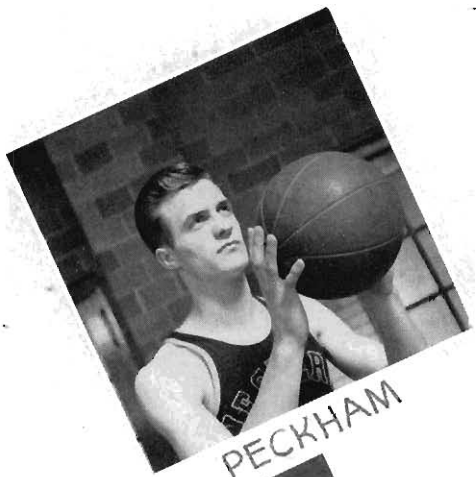

PECKHAM

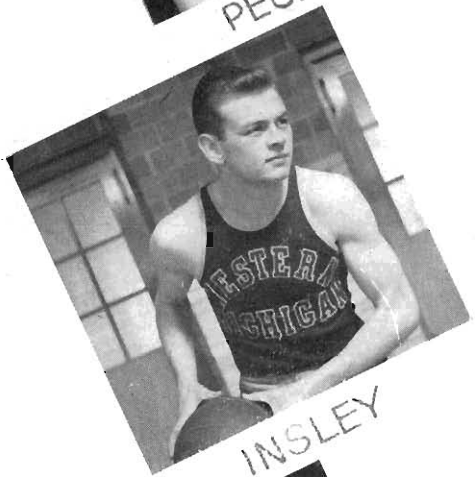

INSLEY

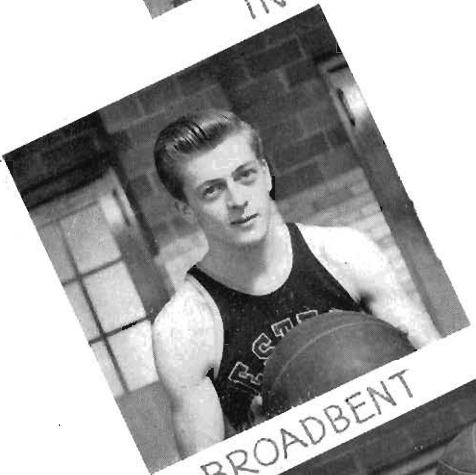

BROADBENT

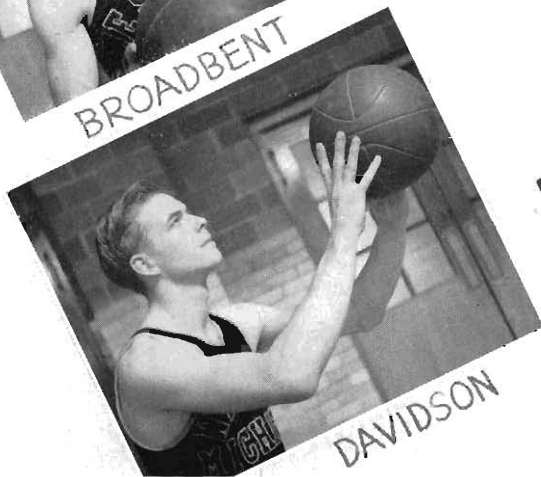

DAVIDSON

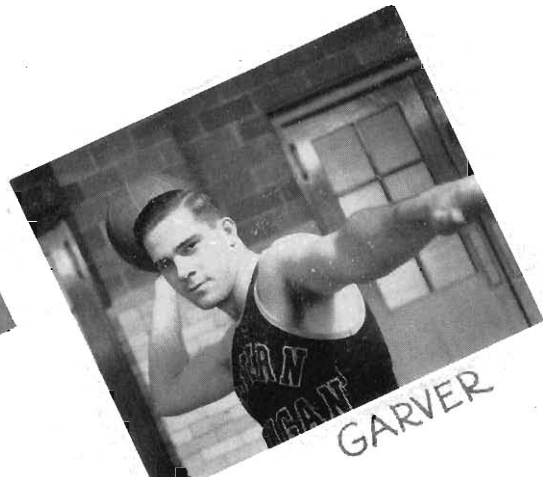

GARVER

. . . Iowa . . . Wisconsin . . . and Notre Dame.

Always fighting . . . those Hilltoppers . . . and they made Read's famed fast-break click . . . 51-49 . . . exhibition at St. Joseph against the **University of Valparaiso** . . . a real two-point thriller . . . Sims split the cords for fourteen points while Peckham poured through twelve.

"Hilltoppers Defeat **DePaul**" . . . 41-40 . . . Wayne Davidson outdid Frank Merriwell . . . blew one shot and then scored winning bucket as official raised gun . . . every man played hard for forty minutes.

Half-time . . . a hushed silence in the locker-room . . . ten tired players lay sprawled on the benches . . . The pleading of the coach . . . "Boys, you've got to go out there and win . . . Why? I'll tell you why . . . it's my birthday." . . . and a loyal Hilltop squad presented Coach Read with a 42-34 victory over the **U. of Detroit** . . . 4,000 cheered madly . . . Peckham led the team with thirteen points . . . California, Purdue, and Western State were the only schools to down the Titans.

The Indiana hoopsters from **Ball State Teachers College** flashed again . . . downed visiting Brown and Gold five . . . 63-47 . . . Muncie Cannons made good use of extra height . . . Sims dunked in six fielders and five charities.

The story of the **Toledo University** game is simple . . . Chuckovits . . . who scored thirteen field baskets and eight free shots . . . new high-scoring record for the Western floor . . . Toledo won . . . 57-46 . . .

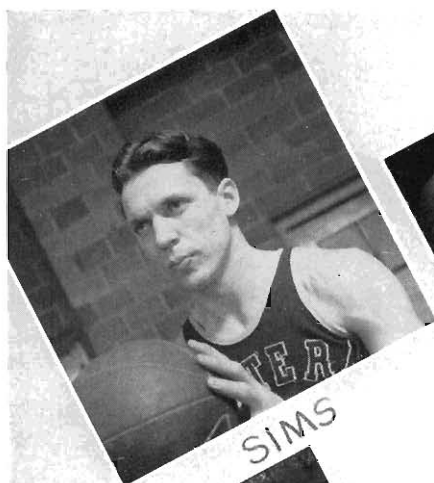

SIMS



KOVACS

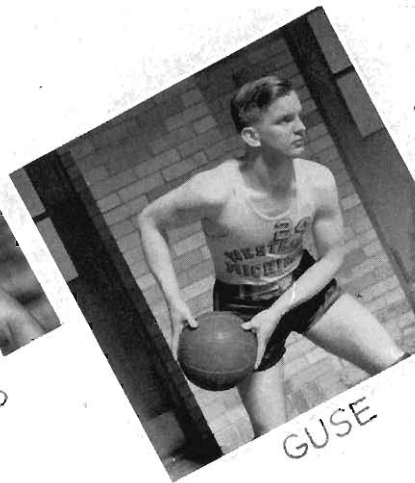

GUSE



KRIBS



CRANEY

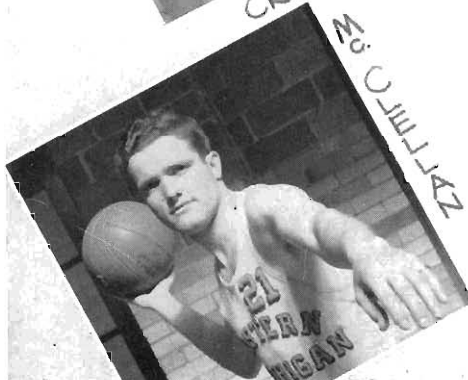

McCLELLAN

Chuck second only to Luisetti, Stanford swisher, in Nation's high-scoring honor-roll.

The following night at **Detroit's** Armory . . . led by Calihan . . . the Titans sniped out a revengeful victory over the Readmen . . . 41-32 . . . This time Broadbent ripped the cords with twelve points.

Professor Read planned a zone defense to stop Chuckovits . . . and **Toledo** . . . the zone tied up Chuck for eleven minutes . . . Meanwhile, his teammates hit corner-shots . . . Readmen shifted to combination man-to-man and zone . . . Chuck got loose again . . . the star hit 22 points and Toledo won 56-46 . . . Peckham and Sims led for Western with thirteen apiece.

DePaul . . . keen to even things up . . . won 53-40 . . . the Demons rang the bell first and kept the margin . . . Broadbent, next year's Captain, did his share with ten points.

Next year's outlook is very promising . . . although the loss of Captain Mershon and Big Bob Sims will be keenly felt . . . These two fellows have added much to Western's athletic fame on the hardwood court.

LETTER WINNERS

William Broadbent, Elkhart (Ind.); Wayne Davidson, St. Joseph; Herbert Garver, Camden (Ind.); Arthur Guse, Benton Harbor; Jack Insley, Logansport (Ind.); Henry Kovacs, Detroit; Verl Mershon, Battle Creek; Robert Peckham, Benton Harbor, Robert Sims, Plainwell.

SERVICE AWARDS

Glenn Craney, Cannelburg (Ind.); David Kribs, Sturgis; Clarence McClellan, Kalamazoo.

Frosh Basketball 1937-38 . . .

The Freshman basketball victory-habit wandered off the beaten path this season when the pre-holiday game was lost to the **Wayne University Freshmen**. Five losses and three victories was the season total.

Western's yearling squad lost its second game of the season to the taller **Spartan freshmen** 33 to 25 at **Michigan State**. Western showed fine ball-handling; their aggressiveness was noticeable and remained so throughout the season. Coach Gill's Frosh outbattled the **DePaul Imps** to gain a 38 to 36 victory as a brilliant preliminary to the varsity game. The winning basket was pushed in by Maddocks with three seconds left to play.

Back home to whip **Muskegon Junior College** 51 to 41 with the Hilltop break style of play hitting its peak in this game. Gladstone led the scoring with 10 points.

Michigan State's Frosh felt no kindlier toward Western in their return game and won by a 38 to 32 score. The Gillmen suddenly cracked the **M. S. C.** defense in the closing minutes but the gun ended a thrilling rally.

The **Muskegon Junior** team gave the Western Frosh their third and last victory of the season with the play loose on both sides. The Frosh tightened in the last period to bring the final score to 50 to 34.

DePaul came to Kalamazoo looking for revenge and got it. **DePaul Frosh** 43 - Western Frosh 32. The game was tight and well played during the first half. The second half saw the Hilltoppers do little more than to give further reason for their acquired monicker, the "fightin'est Frosh team in years."

At Wayne it was Western 39, **Wayne** 52 in the last game of the year. Individual play of honorary captain Zavitz, Howe, Maddock, Miller and Halstead was outstanding.

NUMERAL WINNERS

Reid Ballentine, Jack Bloomquist, William Gladstone, Jack Halstead, Gerald Howard, Jack Howe, Hubert Linn, John Maddocks, Paul Miller, Floyd Zavitz.

SERVICE AWARD

John Cuckovich and Robert Taggett.

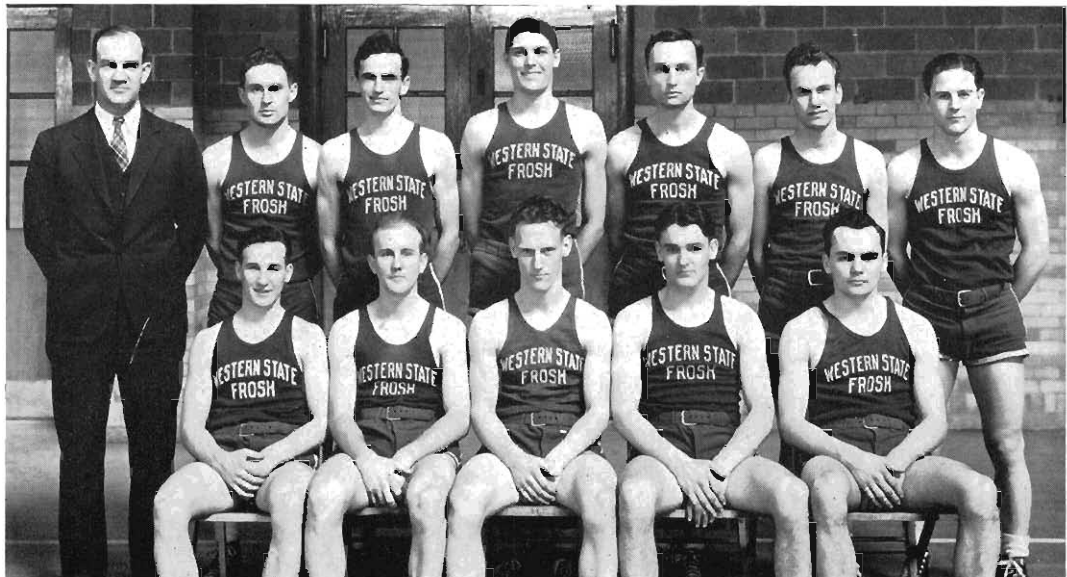

Gary, Coach

Ballentine
Howard

Miller
Bloomquist

Maddocks
Zavitz

Cuckovich
Halstead

Gladstone
Howe

Linn

H

I

T

and

R

U

N



Coach "Juddy" Hyames



Assistant Coach Charles Maher

Varsity Baseball 1937 . . .

Coach "Charlie" Maher . . . Johnny Abel, Dave Arnold, Wes Brooks, Streaky Freeland, Vic Vanderberg, Ed Wernet, Eddie Haire, Walt Krueger, Al Mazer, Verl Mershon, Roy Preston, Dave Ross, Gene Selmo and Bob Sims . . . kept Western State in its hall of fame . . . in mid-western baseball.

Coach Maher's first year as chief . . . North Central game rained out so **Wisconsin** started the year . . . Western shut them out . . . 13-0 . . . Arnold pitched two-hit ball behind errorless support of peppy team-mates . . . Mershon had eighteen put-outs at first and led the hitters with three swats in three trips to the plate.

Western kept right on going . . . took **Michigan State** into camp . . . 11-3 . . . score was 11-0 before the Spartans scored . . . Hilllopers slapped out six runs in first inning . . . Al Mazer led with a triple and two doubles . . . Three speedy double-plays spirited the game.



Gettys	Ross	Abel	Barnabee, Irainer	Freeland	Morris	Barber
Selmo		Vanderberg	Mazer	Krueger		Haire
Coach Hyames		Brooks	Preston	Arnold	Kozal	Timmerman



World's Champion New York Yankees vs. Western State . . . champs took four Hilltop hurlers for nineteen hits and sixteen runs . . . eight of these in the ninth inning . . . up to that stage it had been a fine ball game . . . Joe DiMaggio collected three hits . . . one a homer in the ninth with two on . . . Gehrig got a double in two trips to the plate . . . Dave slapped the dark one on Lou at his second try . . . Coach Maher used Arnold, Preston, Selmo and Timmerman.

Hilltoppers continued unbeaten in college competition . . . downed **Michigan State** again 3-1 . . . Dave allowed four hits . . . Spartan hurler Dodo Hill was nicked for ten hits.

Notre Dame baseball team . . . playing heads-up ball . . . behind hurling of Arboit, Irish star moundsman . . . handed the Western Tutors their first defeat . . . 4-3 . . . errors helped pave the way for Klinemen win . . . Roy Preston pitched good ball, holding Irish to nine hits . . . Mahermen took Arboit for eleven . . . celebrity Johnny Moir, All-American, stepped to hitter's box once for a weak pop to right.

A 4-0 shut-out over **Northwestern's** Wildcats was sparked by air-tight fielding . . . clever base-running . . . and some timely hitting . . . Dave pitched a brilliant one-hit game . . . and claimed slugging honors with a double and two singles . . . Outfielders Haire, Brooks, and Wernet contributed by pulling down some hard ones.





A home-run by backstop Johnny Abel . . . with two men on . . . handed Gene Selmo the margin he needed to down the **U. of Iowa** Hawkeyes 6-1 . . . The little Caspian Sophomore allowed but six hits in his first collegiate mounds-assignment . . . handled himself like a vet . . . Wernet led the team in hitting with three out of five . . . Ross and Abel followed with two hits each.



Northwestern Purple went into extra innings for a 4-3 revenge over the Hilltoppers . . . At the start of the ninth, Western held a 3-1 margin . . . Evanstonites scored two on Arnold to knot-up the count . . . and in tenth put over the winning marker on Selmo, who yielded only one hit.

An Irish jinx over the Hilltoppers persisted . . . and a rain of singles in the fifth and sixth innings gave **Notre Dame** a 6-1 victory over the Mahermen . . . For the first four innings, Preston held the visitors hitless, allowing but two walks . . . Victory continued Irish baseball dominance over WSTC . . . and ran the Irish record to six straight against Western State.



Last road game of season . . . and Coach took boys to Madison . . . where the **U. of Wisconsin** aggregation jumped on the pitching of Arnold and Selmo for a 7-2 tally . . . Badgers made it an even split for the year . . . slapped Dave and Gene for thirteen hits.



MERSHON



ROSS

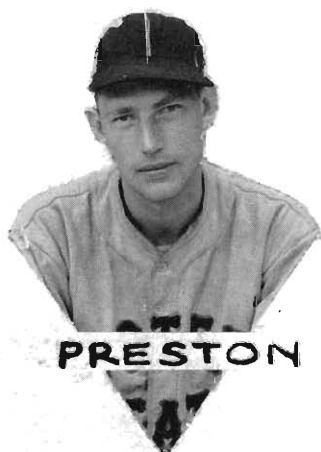
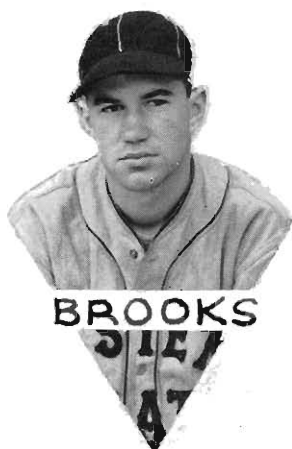
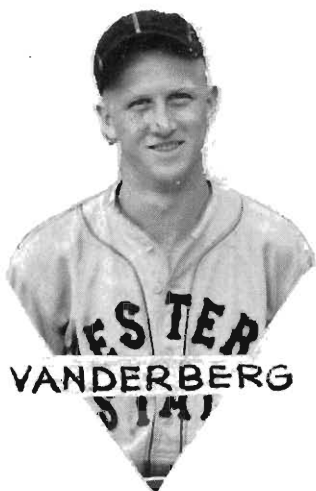

Hawkeye double-header . . . split the bill . . . Dave Arnold copped first game . . . yielded four hits while Hilltoppers rapped out plenty of bingos to win . . . 8-0 . . . In the second game, **Iowa** cracked out two runs in the first inning of a seven-stanza scrap . . . went into the seventh leading 3-2 . . . Western filled sacks with one away . . . but a snappy double-killing wiped away hopes.

Last battle . . . **Alumni** contest . . . 1937 edition won from Old-Timers . . . 4-2 . . . Alumni scored two from Arnold in first . . . Western came right back in the first inning with three tallies and then added another in fifth . . . Five Brown and Gold diamondmen finished their collegiate careers . . . Arnold . . . Brooks . . . Freeland . . . Wernet . . . and Preston.

LETTER WINNERS

John Abel, Hudsonville; David Arnold, Kalamazoo; Wesley Brooks, Muskegon; Niles Freeland, Kalamazoo; Edwin Haire, Cohoctah; Walter Krueger, Three Rivers, Al Mazer, Detroit; Verl Mershon, Battle Creek, Roy Preston, Freeport; David Ross, Lawton; Gene Selmo, Caspian; Robert Sims, Plainwell; Victor Vanderberg, Kalamazoo, Edward Wernet, Grosse Point.

SERVICE AWARDS

Herbert Burris, Lansing; Robert Cory, Richmond; Dale Morris, Kalamazoo; Theron Sims, Detroit; George Timmerman, Nunica.

Freshmen Baseball 1937 . . .

The 1937 edition of Coach John Gill's freshmen baseball team enjoyed one of the best seasons in the Hilltopper freshman history with six victories and no defeats. Good hurling backed by hard and timely hitting tells the story.

The season opened with an 8 to 6 last-inning victory over **Michigan State**. Harry Bailey's pitching allowed only seven hits but faulty fielding by team mates kept him in trouble. Heavy hitting in the ninth inning came to the rescue.

Pitching, hitting, and fielding combined perfectly in Western's 15 to 2 victory over the **Grand Rapids Jaycees**. At **Hope College** the Gillmen had to bang over five runs in the last two innings to win 5 to 3 from the **Inter-fraternity** team.

Back on the home diamond and on with the victory string. This time a close one over **Michigan State College Freshmen** by a 7 to 6 score. Twice the Hilltoppers came from behind, pushing over two runs in the last of the ninth to win.

Tight pitching by Wright and timely hits again combined with almost perfect fielding whipped **Grand Rapids** 5 to 2 in the return game. **Hope Inter-fraternity** nine closed the undefeated season by submitting to the three-hit pitching of Bailey and Geiger by a score of 6 to 1.

Harry Bailey was the team's outstanding pitcher; his hard fast ball combined with good control and backed by his size should make him welcome to the varsity. Honorary Captain John McCook, Jack Stein, Norman Snyder, Leonard Jezewski, and David Kribs looked good enough for varsity consideration.

NUMERAL WINNERS

Harry Bailey, Vaughn Geiger, Victor Hartline, Leonard Jezewski, David Kribs, Orville Lockwood, John McCook, Fred Nyman, Gerald Ramsby, Dan Rooker, William Shedd, Norman Snyder, Jack Stein, Laurel Wright.

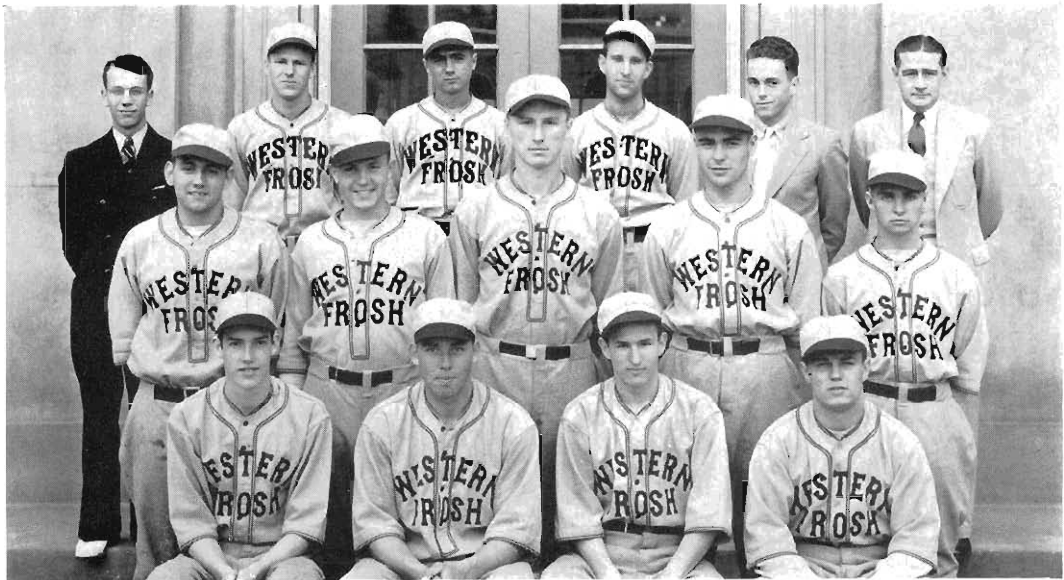

Cuyler, Mgr. Snyder Nyman Wright Romsey Reader, Mgr. Gill, Coach
Shedd Geiger Jezewski Hartline Lockwood
Bailey McCook Stein

M

A

R

K

SET

G

O

Varsity Track 1937

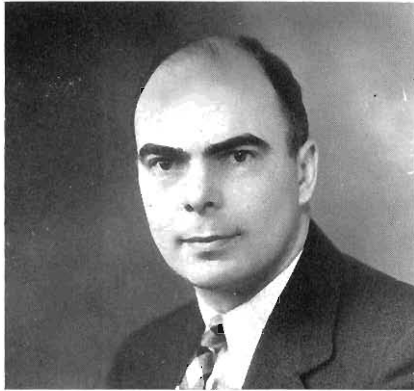

Coach J. Towner Smith

Hilltopper 1937 track schedule characterized by stubborn competition . . . outstanding performers . . . and typical Western State sportsmanship.

Conditioning started January 29 . . . **Interclass Relays** . . . Frosh victorious in twenty-four lap battle . . . squad composed of Stan Haremski, John Willard, Wade Campbell and Frank Maleckas . . . In eight-lap race, Juniors won . . . Lloyd Chappell, Bill Bryant, Charles Smith and John Holmes . . . time 2:01.4 . . . Seniors second with 2:01.5 . . . Frosh third and Sophs fourth . . . All in good shape . . . excellent prospects.

Week later . . . **Interclass Meet** . . . Frosh won by entering men in every event and placing in all the paying positions . . . Frosh, 42 . . . Sophs, 41 . . . Juniors 27½ . . . and Seniors, 18½ . . . Ford Hess established new two-mile gym record . . . 9:57.8.

Ohio Wesleyan at Delaware . . . Had hopes of repeating win of last year, but four points spelled defeat . . . 50-54 . . . Hess ran one of country's fastest two-miles . . . 9:09.5 . . . Roscoe Washington, Hilltopper highjumper, cracked gym record with a leap of 6 ft. 2¾ in. . . Captain Sherman Ford, 440 star, ill . . . flu . . . couldn't make the trip . . . Bryant second in 35-yard dash but was overlooked . . . results might have been different.

Next meet was **Wayne** and Tolmich . . . brilliant athlete who copped four firsts . . . 40 and 220-yard dashes . . . low and hi-hurdles . . . Brown and Gold dropped meet, 49-55 . . . Washington in high-jump, Hess in two-mile, Walter Farmer in pole-vault, Ford in 60-yard dash and Chappell in 440 all took firsts . . . Western took relay . . . 3:06.3.

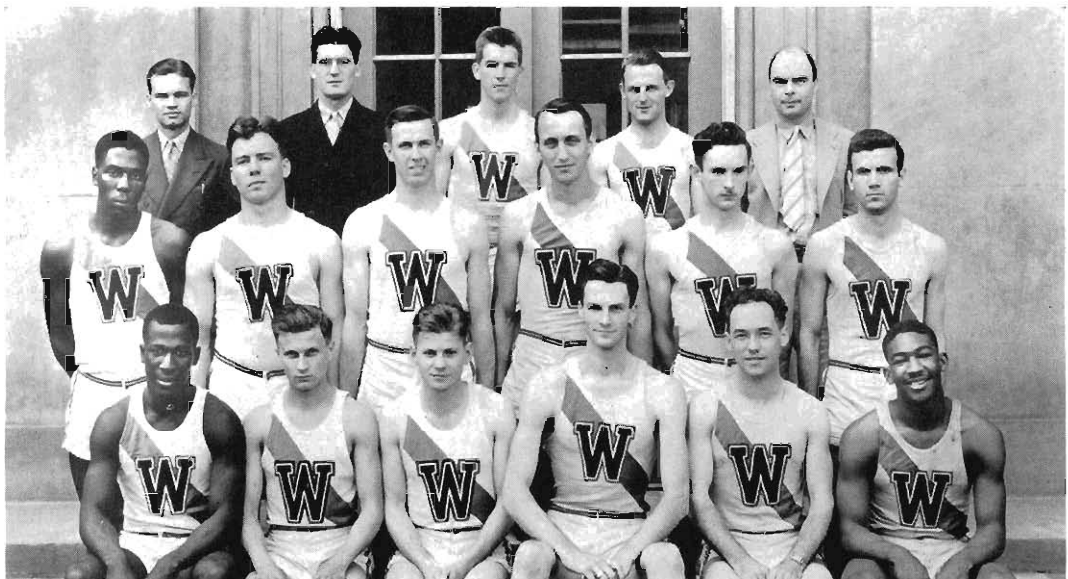

	MacKenzie, Mgr.	Neuman	Thompson	Donley	Smith, Coach	
Bryant	Bray	Wiese	Powers	Fox	Chappell	
Washington	Ford	Humm	Burrell	Blanchard	Farmer	

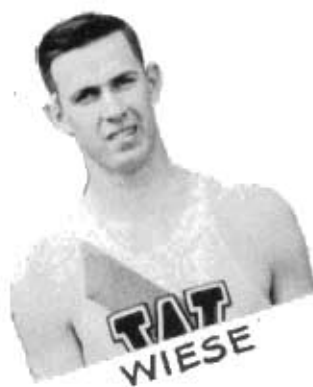

An invasion by the **Butler Bulldogs** . . . overwhelming slam in the mile event netted them nine points and a 48-47 victory . . . Visitors also copped first and second in the shot to aid their cause . . . Hess handed aolt to the opponents by clipping ten seconds from gym record and establishing new two-mile mark of 9:48.6 . . . Captain Ford, with first in quarter, second in high-jump and anchor on the winning relay, was second high-point man of the day with nine.

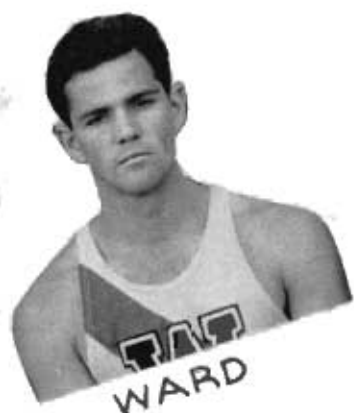

Entries in **State Relay Carnival** at East Lansing produced two fine wins and a surprising disappointment . . . Washington went to 6 ft. 3 $\frac{3}{4}$ in. in the high-jump for a new State Carnival record, breaking record of 6 ft. $\frac{3}{4}$ in. held by Salter of Western and Wellwood of Wayne . . . Ford captured first in 300-yard dash over favored Carl Mueller of Michigan State . . . Surprise event of the meet was sophomore Ford Hess' defeat by Boss of East Lansing . . . winner's time was 9:46.3, a speed that Hess had bettered several times.



March 13 . . . schedule called for **Central Intercollegiate Meet** at Notre Dame . . . Western emerged sixth . . . Bryant tied world's mark in 60-yard dash in trial run but was forced to accept a fourth in hotly contested finals . . . Gil Powers got first tallies for Smithmen when he gained a tie for fourth in the pole-vault . . . Hess, in his first big meet, finished fourth in the two-mile event to bring the final points to the Hilltoppers . . . Washington handed Burke, Marquette U. human-kangaroo, a battle for high-jumping honors . . . Roscoe unable to down world's champ . . . dropped out at 6 ft. 4 in. . . Burke failed at 6 ft. 5 in.

Quoting Towner's telegram following **Butler Relays** at Indianapolis . . . "Washington jumped 6 ft. 6 in. for third. Walker of Ohio broke the world's record. (He went to height of 6 ft. 9 $\frac{3}{4}$ in., a leap just recently established as world's record.) Bryant fourth in 60-yard dash. Relay team fourth." The relay was the College Medley Relay, won by Kansas State Teacher's College of Emporia . . . time, 10:53.4 . . . On same day, in Chicago, at **Armour Tech Relays**, Ken Thompson pressed close to Wayne's Tolmich in high-hurdles only to lose out by a single stride.

First calm spring days introduced outdoor schedule and Western greeted **Albion** with a 98-32 defeat. Smithmen just outclassed visitors . . . Spikester Ken Thompson,



HUMM



BLANCHARD



WASHINGTON



CHAPPELL



BRYANT

Grand Rapids lad, was high-point man of the day with fifteen points . . . Farmer soared to 13 feet for pole-vault title . . . Washington rolled over the high-jump bar for a meet-record of 6 ft. 5¼ in. . . Things looked pretty bright for the out-in-the-open activities.

Headlines read "Sophomore Day at Western." . . . results of **Interclass Meet** . . . Sophs 60, Seniors 24, Frosh 18, Juniors 1 . . . Thompson (Soph) took first in low and hi-hurdles . . . Hess (Soph) breasted tape in mile . . . Bray (Soph) copped shot-put . . . and the Soph relay cindermen—McCook, Thompson, Washington and Fox—raced for first, so it was the Sophomore Interclass Meet . . . Baugher, Jr., took third place in the pole-vault to get one point for his class to ward off a whitewashing.

On to National Honors . . . **Penn Relays** on April 28 . . . Western won fourth title in five years in the Teacher's College mile relay for the championship of America . . . Squad—Bill Bryant, Bill Wiese, Lloyd Chappell, and Captain Sherman Ford . . . supreme effort gave them a 3:23 mile, bettering 1935 record by three-tenths seconds . . . Each man awarded a gold watch and Western State was made the proud owner of a splendid new team trophy.

Second meet victory of year came with 81:50 triumph over **Illinois U's** tough team . . . Hess back in shape to take two-mile with a new track record—9:51 . . . bested 1935 mark of O'Neill, Marquette U. flash . . . Western superiority backed up with ten firsts . . . Hilltoppers slammed high-jump, Illi retaliated by slamming discus.

Coach Marriam's **U. of Chicago** stars wavered and fell before the Hilltopper track team 75-58 . . . A relay-mile of 3:22.7 was run by the Brown and Gold—anchor man Sherm Ford finishing fifty yards ahead of the Maroon's final hope . . . Ford Hess split four-tenths of a second from Ray Swartz's 1931 record of 9:48 for the two-mile when he paced the pack to a time of 9:47.6 . . . Bill Bryant smashed 220-yard record in a speedy dash of :21.1 . . . Cassels of Chi cracked Farmer's field mark for the pole-vault with a try that bested the Gary boy's 13 foot mark by a slim half-inch.

May 15 and Towner and the boys journeyed to East Lansing . . . **Michigan State Intercollegiate Meet** and Western placed third in a field of thirteen . . . Mile Relay squad with Bryant, Wiese, Chappell and Ford thrilled spectators with a new relay meet record of 3:20.2, the

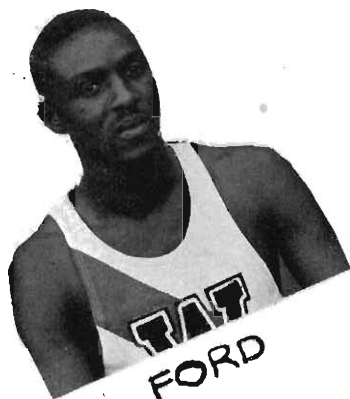

fastest in the history of the college . . . clipped four-tenths of a second from the state mark . . . Hilltoppers took first and second in 440-yard dash, Wiese and Ford, time :50.4 . . . Bryant added a point when he got a fourth in the 100-yard dash . . . Hess second in the two-mile . . . trailed Boss, M. S. C. man who downed him before on March 6 . . . Washington added to his string of laurels . . . took high-jump . . . 6 ft. 3-5/8 in. . . a new meet record . . . Burrell, lanky javelin-hurler, copped first with a throw of 175 ft. 2 1/4 in. . . Creditable performance on part of all Hilltopper athletes.

Marquette University, noted track school, hosts to **C. I. C. Meet** held June 9 at Milwaukee . . . Hilltoppers eleventh . . . Indiana won . . . a field of thirty-three contenders participated . . . Washington second in high-jump . . . Wiese fifth in 440 . . . no relay entered.

International rules mean **Western Michigan Games** at Grand Rapids . . . Ken Thompson, before home-town supporters, ran one of his best races for third place in the high-hurdles . . . Hess was second in the 10,000 meter pull . . . Washington leaped to 6 ft. 5 in. and tied the State A. A. U. record formerly held solo by Lucas of Detroit . . . A world's record was threatened by Rosencrantz, who came within seven seconds of the 1500 meter time . . . doing it in 3:56 . . . Farmer took second in the pole-vault . . . Campbell fourth in the 1500 meter race . . . Wiese was fourth in the 400 meter and Chappell climaxed the day with a third in the 800 meter contest.

Grand finale of the track season . . . **National A. A. U. Meet** sponsored at Milwaukee . . . three men entered . . . Hess, Washington and Chappell . . . Ford didn't place . . . Roscoe soared to 6 ft. 4 in. but didn't place . . . and Lloyd Chappell made an outstanding bid for fame and topped his year's athletic record by taking third place in the Junior 800 meter race.

LETTER WINNERS

Bruce Blanchard, Petoskey; Ray Bray, Vulcan; Tremayne Brigham, Kalamazoo; William Bryant, Detroit; William Burrell, Kalamazoo; Lee Donley, Buchanan; Walter Farmer, Gary (Ind.); Sherman Ford, Gary (Ind.); Don Fox, Kalamazoo; Ford Hess, South Haven; George Humm, Allegan; Gilbert Powers, Grand Rapids; Kenneth Thompson, Coldwater; Roscoe Washington, Detroit; William Wiese, Bear Lake.

SERVICE AWARDS

Miles Runk, Grand Haven.

Frosh Track 1937 . . .

Coach Towner Smith's freshman tracksters have left behind a brilliant season's record—won 3 out of 4 dual meets. Doiting his versatile team were such ace individual performers as honorary captain Stewart in the javelin and discus, Campbell in the mile and half mile events, Davidson in the pole vault and high jump, hurdler Dillon, distance runner Forbes, Haremski in the 880 yard run, Sopher in the sprints, and quarter-miler Underwood who also anchored the undefeated relay team which included Sopher, McDurmon and McCook; a lineup that should insure three years of track joy for Western track fans.

Inter-class relays, January 29, opened the season with the Frosh dominating. They proved their superior hoofing abilities by annexing the Inter-Class meet the following week. Only two Frosh firsts were recorded but many seconds and thirds inflated the winning total.

They lost their opener with **Wayne University** green-shirts 24 to 35. Soupy Campbell's 2:07.2 time broke the seven year-old freshman half-mile record.

The usually strong **Froebel High** team from Gary fell hard before the rebounding Freshmen 64 to 31. Eight first places were hung up by Towner Smith's crew.

At the **State Relays** the Frosh recorded a second and a third. Outdoor went the trackmen to score a high total dual-meet victory over **Albion's** freshman team.

The **Grand Rapids Jaycees** forced the Freshmen hard but lost 58 to 64 when the mile relay team of Haremski, McCann, Brown, and Underwood pulled the meet out of the red in this thrilling prelude to the Varsity victory over the University of Chicago. A picked sprint relay team closed the colorful season at the **State Relays** by taking a third place.

NUMERAL WINNERS

Victor Beattie, Charles Brown, Wade Campbell, Wayne Davidson, Robert Dillon, Edward Doucette, Clayton Forbes, Stanley Haremski, Robert LaCoy, Ray McCann, Wayne Roe, Ernest Sopher, Edgar Stewart, Ray Underwood, John Willard.

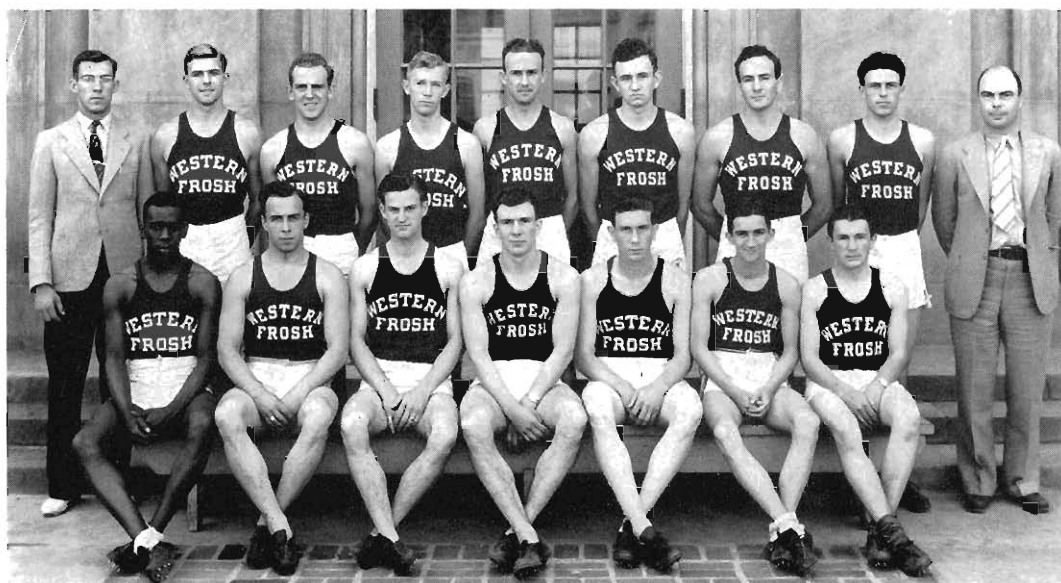

Graham, Mgr. Davidson Campbell Sopher Willard Dillon Stewart Roe Smith, Coach
Brown McCann LaCoy Haremski Beattie Underwood Parsons

Varsity Cross Country 1937

Coached by J. Towner Smith . . . paced by Ford Hess . . . and captained by Bruce Blanchard . . . Western's hill and dale men won three meets . . . lost one . . . and placed creditably in the M. A. A. U. Meet at Kazoo and in the C. I. A. Meet at East Lansing.

Ball State of Muncie was the first victim . . . 18-37 . . . Hess in number one position . . . 3.4 miles in seventeen minutes flat . . . Soupy Campbell, second . . . Don Bray, third . . . and Bruce Blanchard, fourth.

W. S. T. C. harriers defeated **Illinois Normal** X-country team . . . 24-29 . . . Hess first over 3.5 mile course in time of 19:19 . . . Campbell, second . . . Bray, third . . . Blanchard and Chappell also entered against the Cogdellmen.

Butler's Bulldogs took measure of Smithmen . . . 24-32 . . . Hess took first place honors over the Hoosier four-mile at a pace of 21:54 . . . Campbell fifth for the Hilltoppers.

A victory over **Wayne** the following week-end . . . eased loss to Butler . . . Generals just couldn't match Hess' pace.

November sixth . . . and Brown and Gold journeyed to Ypsilanti's hilly-stretch for the **State Intercollegiate Meet** . . . Spartans first, 19 . . . Western second, 56 . . . Michigan Normal third, 64 . . . Ken Waite, M. S. C., first . . . 21:16.4 . . . Hess second.

Ford Hess broke Hilltopper four-mile harrier record in time of 21:10.1 . . . during **M. A. A. U. Meet** at Kazoo . . . South Haven boy cracked Al Knabbe's former record by twenty seconds . . . Team scores . . . Michigan State College, 49 . . . Spartan yearlings, 57 . . . Western State, 71.

Climax of season reached at **Central Intercollegiate Meet** at East Lansing . . . Ford Hess placed eleventh . . . in one of the fastest fields of X-country men ever gathered . . . Indiana won . . . M. S. C. second . . . Wisconsin third.

LETTER WINNERS

Lloyd Chappell, Benton Harbor, Bruce Blanchard, Petoskey; Ford Hess, South Haven; Wade Campbell, Fremont (Ohio).

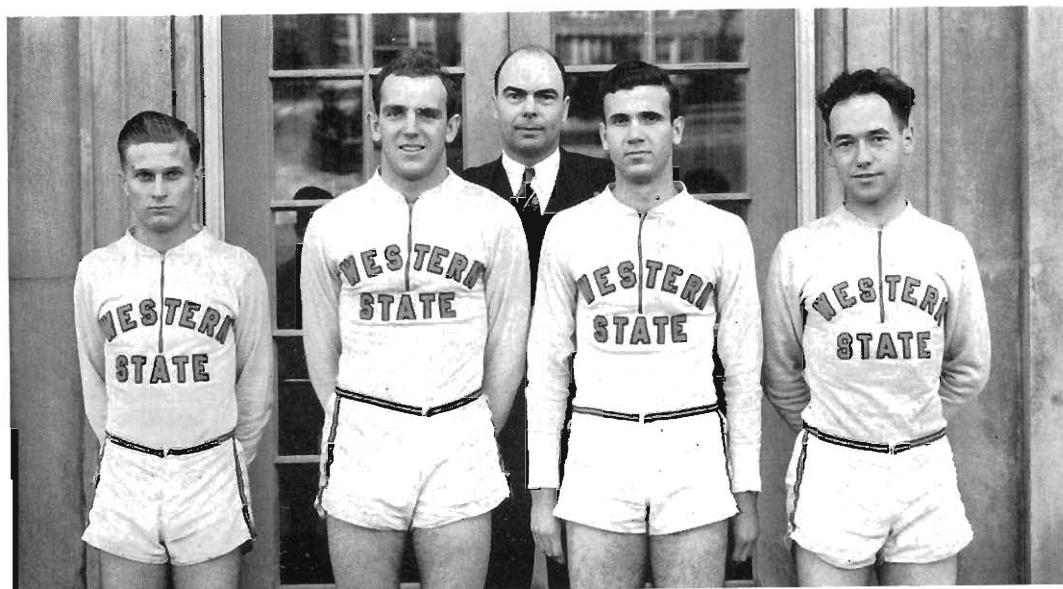

Hess

Campbell

Coach Smith

Chappell

Blanchard

Freshmen Cross Country 1937

The Freshmen engaged in two dual meets this season; breaking even by winning from **Jackson High** and by losing to the Frosh of **Michigan State**.

Meet with **Jackson** was in the form of medley races with each man running different distances . . . Branson, Pedler, and Peeling turned in good performances in their debut.

The campus novice-run, which included all runners except varsity letter winners, was a yearling holiday with Harry Leonard, a freshman but ineligible for team competition, taking first with the good time of 13:41 for the two and one-half mile course. Pedler was second, Peeling third, Branson fourth, Stockford fifth, and Shoberg sixth.

The **Spartan frosh** brought a good team to defeat their Hilltopper hosts . . . Pedler, by placing second and Peeling by taking fifth scored the points for the Smithmen. Freshmen entered in the **Michigan A. A. U. meet** held here, placed sixth in team standing.

Pedler was honored with the captaincy of the hard-working squad. Not record breakers as Freshmen, they developed fast and are expected to hit their peak as varsity men.

NUMERAL WINNERS

Oscar Branson, Elford Pedler, Garnett Peeling, Conrad Shoberg, Lawrence Stockford.

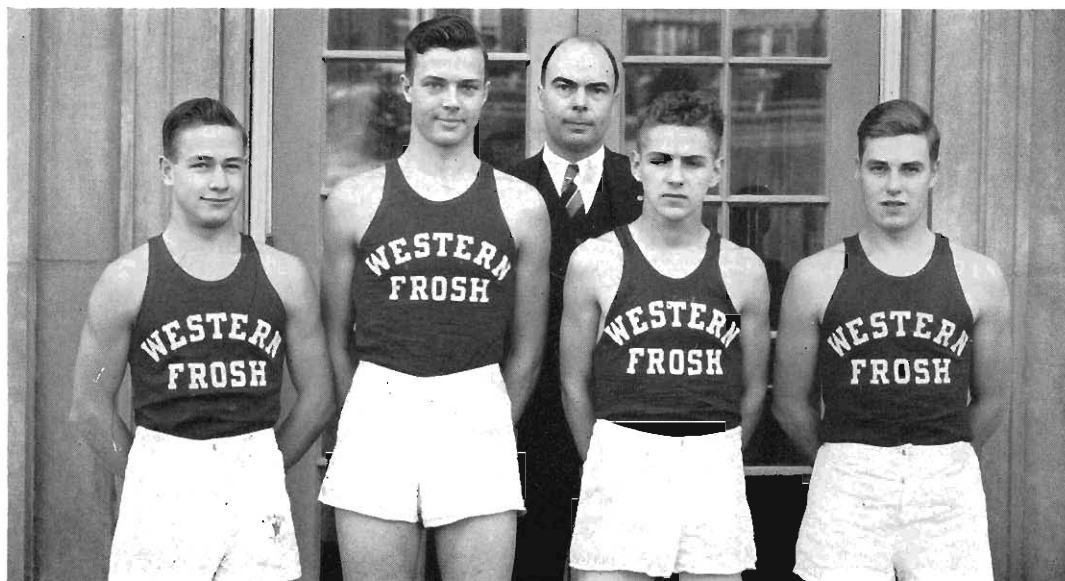

Stockford

Shoberg

Coach Smith

Pedler

Branson

R
A
C
K
E
T

and

N
I
B
L
I
C
K



Coach Frank Householder

Varsity Tennis 1937

Ping . . . ping . . . ping . . . fizzle . . . "Game, set and match, Western." . . . and another Western tennis season got under way.

Coached by Frank Householder and captained by Norman Klein . . . the Hilltopper net squad scored outstanding team victories . . . as well as bringing individual honors.

Season opened with Lakes-to-Gulf trip . . . Coach Frank Householder and his racquet-wielders went south to engage the University of Mississippi . . . Tulane and Loyola of New Orleans . . . On March 29, the Westernmen defeated the **Mississippi** Uhlans 5-2 . . . Fischer, Ruehl and Klein won the singles . . . Fischer-Ruehl and Klein-Smith took their double assignments . . . The famed **Tulane** tennis team . . . known as the National Collegiate tennis champs . . . displayed all their power . . . 5-2 Ruehl showed plenty of stuff to out-point Abrams . . . and the strong combination of Fischer-Ruehl conquered the famed Sutter-Abrams team . . . Pride of the South, **Loyola**, dropped meet 7-0 . . . clean sweep for Western.

Western's netmen continued an eight-year old supremacy over **Notre Dame** . . . Fischer, Ruehl, Klein and Smith scored singles victories . . . and teamed together to take their matches . . . the score 6-3 . . . Irish again on the short end.

Tulane's Mighty visited the Hill and won 6-3 . . . but here's the news . . . Fischer outpointed Sutter . . . the great . . . 2-6, 7-5, 6-2 . . . Carl dropped the first set . . . and slashed away at the lead to come-back . . . Ruehl and Klein were victors in their singles battles . . . The Southerners went home with the win . . . taking both the teamed-matches.

May 1 . . . and a 7-0 score over the **Grand Rapids Junior College** started a new month . . . the Tutors taught the Jaycees plenty . . . swept the plate clean

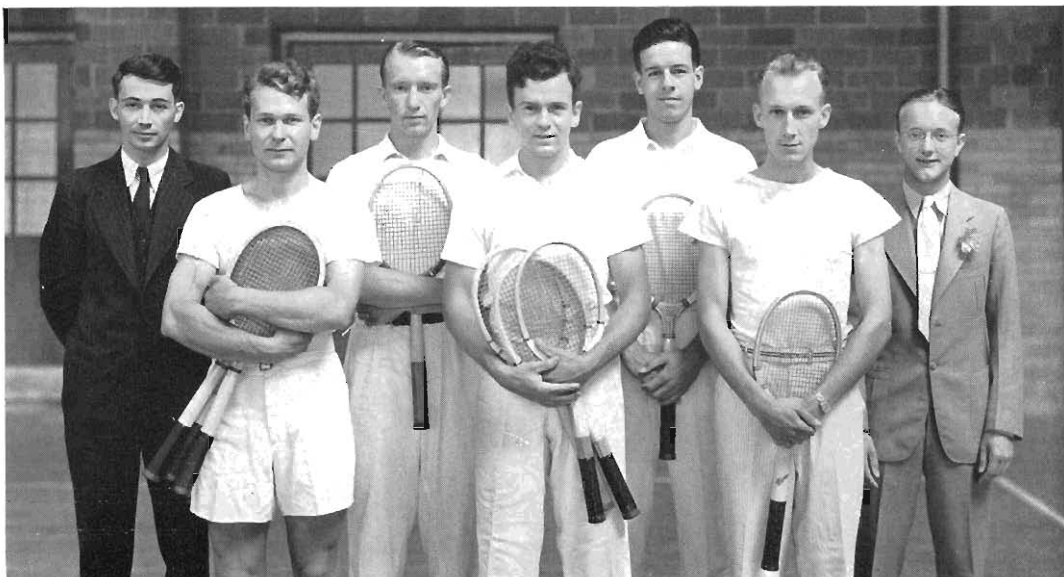

Coach Householder

Fischer

Smith

Ruehl

Chandler

Judd

Bullard, mgr.

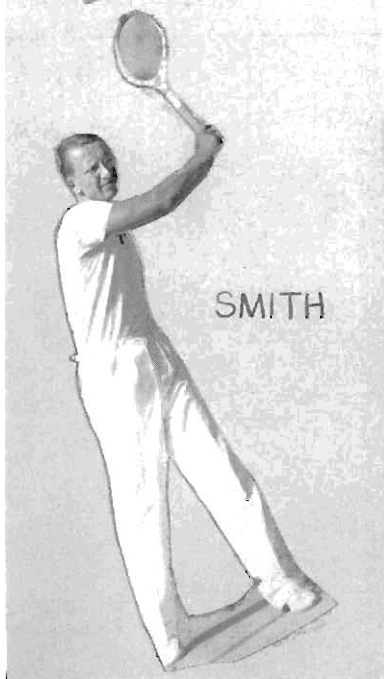

Chicago. King of the Big Ten, 8 . . . Western, 1 . . . Again Fischer made the head-lines . . . Added Bickel . . . Big Ten Champ . . . to his list of conquered . . . Bickel started strong . . . Fischer's consistency gave him the final count.

Kenyon College . . . Ohio's noted netmen . . . kicked over the dope-bucket . . . shellacking the Hilltoppers . . . 6-0.

The score-card gave the names of . . . Fischer . . . Ruehl . . . Klein . . . Chandler . . . and all three doubles teams . . . as the winners against **Oberlin** . . . Western 7, Oberlin 2.

Indiana University was happy to greet Coach Householder and his gang . . . however . . . Indiana University soon limited its exuberance . . . Western proved invincible on the court . . . 6-1 was the score.

Northwestern Cats bared their claws and scratched a 3-6 score on the record against the Brown and Gold . . . Fischer battled to beat George Ball . . . Ruehl lost to Russell Ball . . . then Fischer and Ruehl in a thrilling doubles match fought back Ball and Ball.

Highlights of inter-state competition . . . **Michigan Mixed Intercollegiate Tourney** . . . Carl Fischer crowned men singles champ after downing Ike Ruehl in finals, 6-3, 4-6, 6-3 . . . Willis Judd, Hilltopper number six man . . . although later eliminated . . . flashed a classy style to oust Schlesinger, the U. of Detroit number one star . . . The combine of Fischer-Ruehl turned on the heat for doubles honors . . . and Western won . . . Michigan State second . . . Albion third . . . Women's Title . . . went to Michigan State girls . . . Helen Otto and June Nelson beat W. S. T. C.'s Kay Marshall and Caroline Veley . . . In Mixed Contest . . . Ruehl and Maxine Cobb finished in victor's bracket.

Coach Householder and his gang finished the season with a 7-0 win over the **U. of Detroit** . . . Fischer, Ruehl, Chandler, Klein and Smith out-pointed their opponents . . . and teamed together, they also won . . . Splendid team put up their racquets for the year . . . Seniors Fischer, Klein, and Smith . . . will be missed when Coach Householder sends out the call for varsity men.

LETTER WINNERS

Matt Chandler, Kalamazoo; Carl Fischer, Detroit; Willis Judd, Kalamazoo; Norman Klein, Detroit; Milton Ruehl, Milwaukee (Wis.); Devon Smith, Delphi (Ind.).

Freshman Tennis 1937 . . .

Another successful Freshman tennis season was experienced. Five wins and one defeat was their record with the only loss coming in the first of a home-and-home series with the **Michigan State Frosh.**

The season opened with a 5 to 1 victory over **Calvin College** in which the Hilltop yearlings won the four singles matches and split in the two doubles. In a return match Western Frosh again won, the score this time being 4 to 3.

A week later the team defeated **Grand Rapids Technical College** by the score of 4 to 3. Next day at East Lansing the racqueteers were forced to accept a defeat by a score of 5 to 2 against the strongest freshman team that the **Spartans** have ever had. Russell in the singles and Olson and VanDenBosch in the doubles scored the points.

Back on the home courts, May 14, Western freshmen gave the **State frosh** their only defeat of the season by winning 4 to 3 in a hard-fought match. Victory was sweet for the boys and was the high spot of the season. The season closed with a 4 to 3 victory over the revenge-bent **Grand Rapids Tech.** team.

Bob Olson played number one position most of the season. Jack Sims and Olin Vanderberg will also be enthusiastically welcomed to the varsity by Coach Householder.

NUMERAL WINNERS

Robert Olson, Douglas Russell, Kenneth Sargent, Jack Sims, Adrian VanDenBosch, Olin Vanderberg.

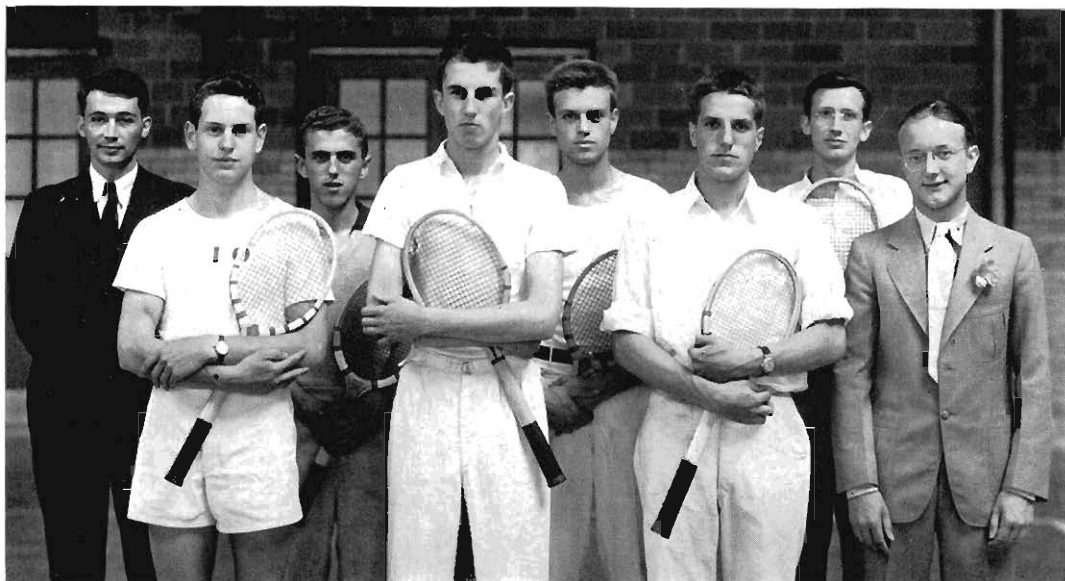

Coach Householder
Russell

VanDenBosch
Sims

Vanderberg
Olson

Sargent
Bullard, Mgr.

Varsity Golf 1937

Western's golf team . . . in its third year as a recognized sport . . . experienced another fine season . . . Coach Fred Huff again tutored the club-swingsters . . . Golfers who carried the Brown and Gold colors on the golf courses were . . . Clare Whiting, John Patchin, Peter Ignasiak, Randolph Teske, Dale Grieve and John Dill.

The divot-diggers teed off with an 8-4 win over **Olivet** . . . M. I. A. A. champions . . . the Hilltoppersmen hit their drives squarely and sunk their putts to win . . . The **University of Detroit** . . . nosed out a close one . . . Western rolled the ball in the cup with accuracy to defeat **Hope** 19-5 . . . **Armour Tech** squeezed out a win $8\frac{1}{2}$ - $9\frac{1}{2}$.

The golfers traveled to Detroit and lost thrilling matches to **Wayne** and **Detroit** . . . the Big Towners were in top form to out-point the Huffmen . . . On the Chicago links . . . The Hilltoppers tied **Armour Tech** and then . . . outshot the strong **Loyola University** team by a score of $11\frac{1}{2}$ - $6\frac{1}{2}$.

The Western team sank the final shot of the season . . . and sank **Hope** 11-7 . . . Poppink . . . low medalist in the M. I. A. A. meet . . . beaten by Husbeck John Dill carded a 76 for the low medalist honors.

Much of the credit for the W. S. T. C. golf record should be given to Coach Fred Huff . . . he has directed the mashie-wielders for two successful seasons.

LETTER WINNERS

John Dill, Kalamazoo; Dale Gieves, Monique. Edward Husbeck, Menominee; Peter Ignasiac, Ludington; John Patchin, Berkley; Clare Whiting, Detroit; Randolph Teske, South Haven



Coach Huff

Ignasiac

Teske

Grieve

Dill

Husbeck

Whiting

Freshmen Golf 1937 . . .

Golf should hit a new high in the immediate future years as the result of the undefeated season enjoyed by the 1937 yearling squad. Western piled up 74 points and opponents totaled 1 point.

The first three matches were 18 to 0 victories for the Freshmen. **Calvin College** fell twice and **Muskegon Junior College** once to play the role of passive victims. The latter team in a return match, ended the local schedule by scoring the first point of the season against the Western Frosh golfers but were otherwise over-parred by a 20 to 1 score.

Individual abilities were well distributed and the well-balanced team play was the result. George A. Bond and Donald Pikkaart alternated at number one position. Bond was elected honorary captain.

The addition of this undefeated team to the varsity should make Coach Fred Huff's 1938 golf squad an outstanding team in Michigan Intercollegiate play.

NUMERAL WINNERS

George A. Bond, Donald Gordonier, Donald Pikkaart, Roy Lawrence, Edwin Low.

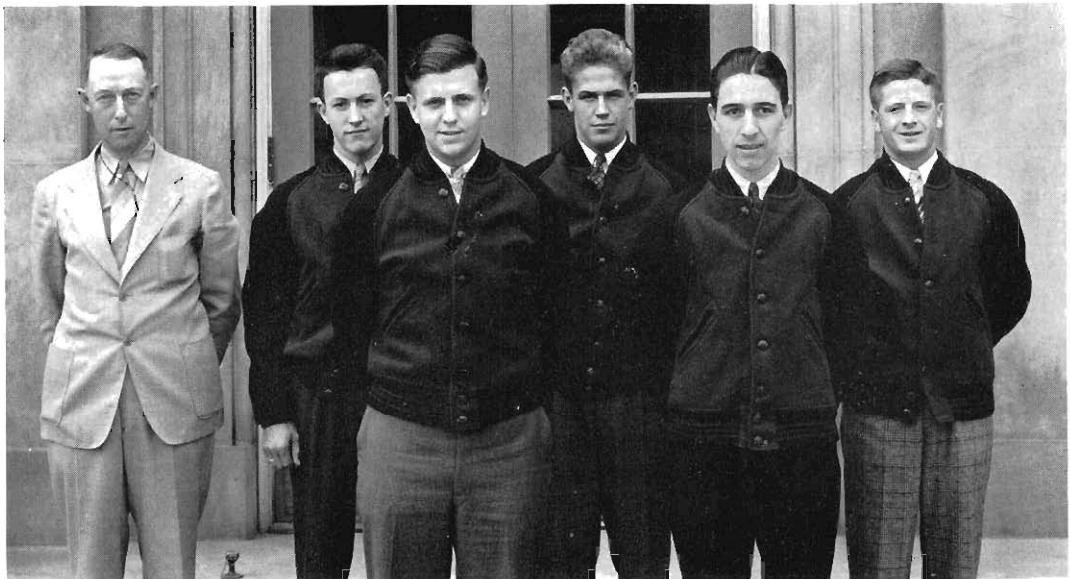

Coach Huff

Lawrence

Low

Pikkaart

Gordonier

Bond

I
N
T
R
A
M
U
R
A
L

A
T
H
L
E
T
I
C
S

Intramural Sports

Under the friendly and capable direction of Frank Noble and Charles Maher, the year's intramural athletic program was carried on with efficiency and enthusiasm.

Intramural sports at Western are open to any student who is not a member of a varsity or freshman squad. This system embraces a three-season sports calendar. In the fall term there is handball, both singles and doubles, tennis and volleyball. Winter brings basketball, boxing and wrestling. Spirited games of softball mark the spring competition.

A lively spirit of competition and a friendly spirit of rivalry is shown in the games. Appropriate awards and trophies are given to the winners of each event.

FOOTBALL

Western's annual intramural touch-football title was annexed by the Phi Sigma Rho fraternity for the second successive season and strongly proved the West-nedge's boys' superiority over the other six elevens entered.

The deciding tilt was a play-off scrap between the frat boys and the Cedar Street Comets. Phi Sig's stepped into the offensive and took the decisive game.

Members of the victorious team included: Giles Sinclair, James Moore, Ernie Mary, Leland Dean, Robert Feather, Jack Sluiter, Russell Eggelston, Kenneth Beagle, Herbert Auer, Willis Bullard, and Charles Schmitt.

BASKETBALL

A crusher Oteyokwa five downed the sharp-shooting Klein Sophomores for the basketball honors in the intramural sports-title play-off.

With three leagues sponsoring teams and plenty of rivalry shown, it was a close series. The Class league entered six teams. Klein's Soph swishers were first; Collin's Juniors, second. Klein's team lined up with Plough, Jezewski, Cuyler, Olson, Vanderberg, Bond and Root.

The Club league was the scene of a ten way duel, with the Upper Peninsula boys holding the edge over the "W" Club. Members of the Oteyokwa team were, Husbeck, Doucette, Lalonde, Boar, Dilsipee and Angevine.

Ten teams scrapped it out in the House league for leadership and the 820 Cedar five emerged on top.

The season was conducted in a manner to reflect credit on all. Mr. Noble and Mr. Maher did a splendid job.

BOXING AND WRESTLING

The climax to the wrestling and boxing season, sponsored by the intramural directors, came with the annual presentation of the Boxing and Wrestling Show.

It was a very successful season, with Al Assid in charge of boxing and Dale Brown supervising the wrestlers.

Summary of the Show:

125 lb. class: Max Damoth won by a decision over Jim Feather.

135 lb. class: Gordan Goyt won by a pin over Don Moody.

145 lb. class: Russ Gould won by a fall over Bob Goff.

155 lb. class: Jack Charon won by a pin over Chuck Henry.

165 lb. class: Dominick Farina won by a pin over Stan Bloyer.

175 lb. class: Dick Newell won by a pin over Ken. Fricke.

Heavyweight: Ed Zdunczyk won by a decision over "Tiny" Pitts.



In the Sport Light . . .

. . . 1 . . . 'Hooping it up . . . 2 . . .
Swing it . . . 3 . . . After the battle
. . . 4 . . . Over the top . . .

. . . 5 . . . Juddie's mouthpiece . . .
6 . . . Put me in, coach . . . 7 . . .
Hats off! . . . 8 . . . Award-win-
ner Bond . . . 9 . . . A wheel
race . . .

. . . 10 . . . A Ruehl tennis player
. . . 11 . . . Heave! Sophs! . . . 12
. . . Trapped . . . 13 . . . Duck—
for supper . . . 14 . . . W. K.
Z. O. . .

. . . 15 . . . High ho! . . . 16 . . .
Shoot 'em, Dean . . . 17 . . . Round-
in' third . . . 18 . . . Down goes
McGinny . . . 19 . . . Rah!
Rah! Rah! . . .

. . . 20 . . . Fast break . . . 21 . . .
Dad's Day . . . 22 . . . Smith serves
an ace . . . 23 . . . It's a hit . . .
24 . . . Watch the Fords go
by . . . 25 . . . Men's Din-
ner . . .

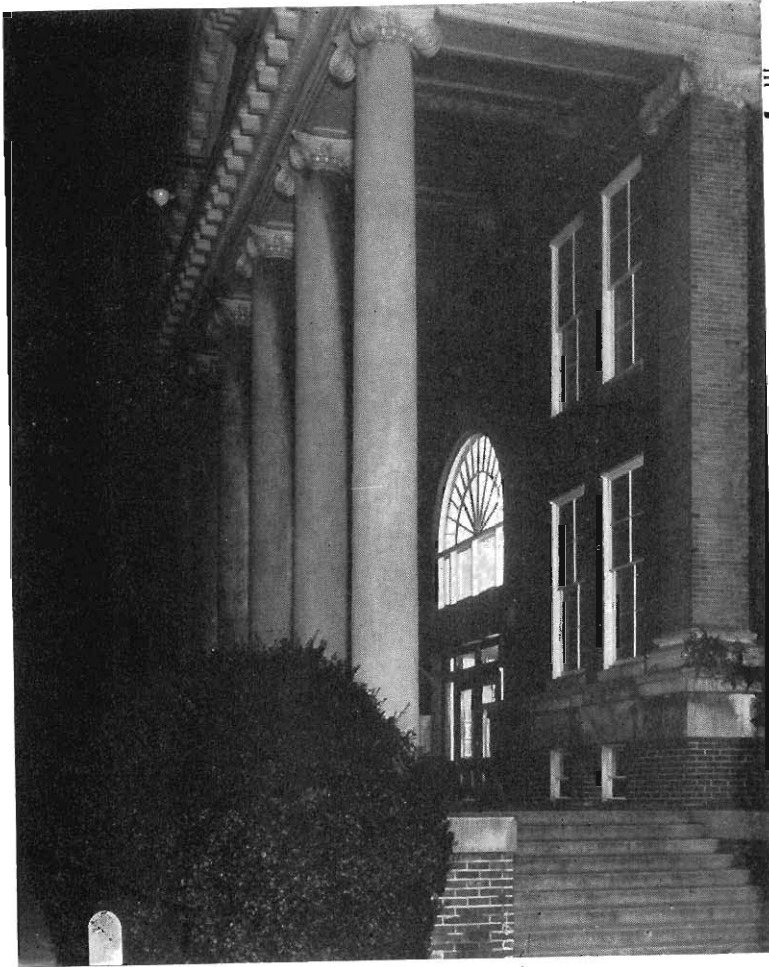

S
P
O
R
T
S

for

C
O
E
D
S



Decker Gager De Kiep Baxter Ferguson Brown Mulder Lawson Guthrie Rice Thompson Sorenson
Twiest De Haan Wortelboer Vuolle Bosker Finder McComb Townsend VanLewen Lamphier
Lynch Marshall Parker Mulvany Miller Smith Brenner Roe Dunlap Powell
Winebrenner Brooks Saunders Vander Roest Dietsch Jones Cobb Skog Cortright

Women's Physical Education Association . . .

Any girl on the campus may join the Women's Physical Education Association although its membership is largely girls who are specializing in physical education. The organization aims to create an interest in recreational activities and to promote a spirit of friendliness among the girls.

The meetings are held twice a month. Roasts at the "Shack," class programs, speakers, and parties are included in the program schedule. At Homecoming the alumnae were entertained by participation in games and a splash party and the annual Homecoming Chocolate. An interesting film of modern dancing was shown at one of the fall meetings. Over fifty of the members were present at the Christmas party held in the Training School gymnasium where a beautifully decorated tree was the center of attention.

Early in the winter term, spring was anticipated at the mid-winter dinner which carried out the theme "Spring Ahead." At one of the social meetings, a tea, Mr. Slusser read poetry to the group. Many new songs were added to the song books as the result of a class song contest. The club entertained a girl's basketball team from New College, Teacher's College, Columbia University, which was touring through this part of the country and played an exciting game with a team chosen from the major physical education classes.

Miss Grigg, an exchange teacher from England teaching in Kalamazoo, told about the school system in her country at an interesting, informal meeting early in the spring term. The annual spring formal "Spring on the Stars" was held at the Park American Hotel. Virginia Saunders was chairman of the committee in charge. The overnight hike to Lake Michigan and the spring breakfast were the final events in the year's program.

LOUISE DIETSCH...President
MONA DUNKELBERGER...Vice-president
CECILE JONES...Secretary
ANGELINE VANDER ROEST...Treasurer
MISS BOTTJE and MISS MERSON...Advisers



Dietsch	Mulvaney	Jordan	Baxter	Day	Arthur	Wortelboer
Hess	Van Oosten	Straley	Nowlin	Cortright	Miller	
Nevins	Brooks	Putney	Boss	Nichols	Smith	
	Harvey	Saunders	Stutzman	Vuolle		

Dance Club . . .

The Dance Club is composed of college girls who are interested in modern dancing. The work includes exercises for developing flexibility and fundamental skills; creating dance compositions of various forms and themes; and a study of music, famous Modern Dancers, and their contributions to the art.

The club presented its own compositions to groups in Kalamazoo, to outlying schools and communities, and to a large audience at the Physical Education Demonstration.

Prerequisite to membership in Dance Club is that a girl have certain motor skills, a response to rhythm, and an interest in modern dancing. The members are chosen from those who have taken classes in Modern Dancing or have attended the Tuesday 5 o'clock dance group. This group is open to any girl on campus.

In the fall term an Open House Chocolate was held for the prospective new members. In the winter term a delightful initiation dinner took place at the Park American Hotel for the fifteen new members of the club. Several times during the year the club has taken trips to see outstanding modern dancers. In February the group went to Chicago to see Doris Humphrey and Charles Weidmann and in March to Jackson to see the well known German dancer, Honya Holm.

The Dance Club is directed by Miss Elizabeth Gardner, a member of the Physical Education faculty and a graduate of the University of Michigan. The club is composed of twenty-five members and meets twice a month on Wednesday nights.

RUTH WORTELBOER . . .	President
ELMA VUOLLE . . .	Vice-president
BETTE SMITH . . .	Secretary-Treasurer
MAXINE CORTRIGHT . . .	Publicity Manager



Marshall

Cobb

Veley

Parker

Brooks

Women's Tennis . . .

The varsity squad for 1938 included Dorothy Miller, Gertrude Ryan, Corrinne Van Oosten, and Winifred Cryan in singles, Kate Marshall paired with Maxine Cobb and Caroline Veley paired with Irene Jones for doubles. The team is coached by Miss Dorothy Vestal and annually participates in the State Mixed Intercollegiate tournament, held on Western State courts.

Pyramids . . .

The pyramid formations were well exhibited by a picked group of majors of the Physical Education department in the demonstration given in March. The girls displayed excellent tumbling skill, timing, and teamwork in building formations that were attractive and difficult.



Brooks

Vuolle
Cobb

Dietsch

Murphy
Miller
Wortelboer
202

Cortright

Jones

Marshall



Putney Veley Ackley Bachelder Miller Palmer Vander Roest

Women's Intramural Basketball . . .

Eighteen teams competed in the Women's Intramural Basketball Tournament this year with 150 girls participating. The two leagues, the Club and Zone, each entered 9 teams. A round robin tournament was held in each league to determine the winning teams. Four club teams and five zone teams were eligible for the elimination tournament. The club teams were the Senate, Commerce Club, Players and Glee Club, and the zone teams were 12, 16, 18, 14B and 20.

The Senate team managed by Dorothy Miller played seven games in the tournament and won every game. Zone 18 team managed by Louise Dietsch was defeated in the finals of the elimination tournament by the Senators.

Swimming . . .

Swimming is becoming more popular every year at Western and since all the women students may elect swimming as an individual sport requirement, the scheduled classes take care of a goodly number who appreciate the opportunity to learn how to swim or improve their strokes.

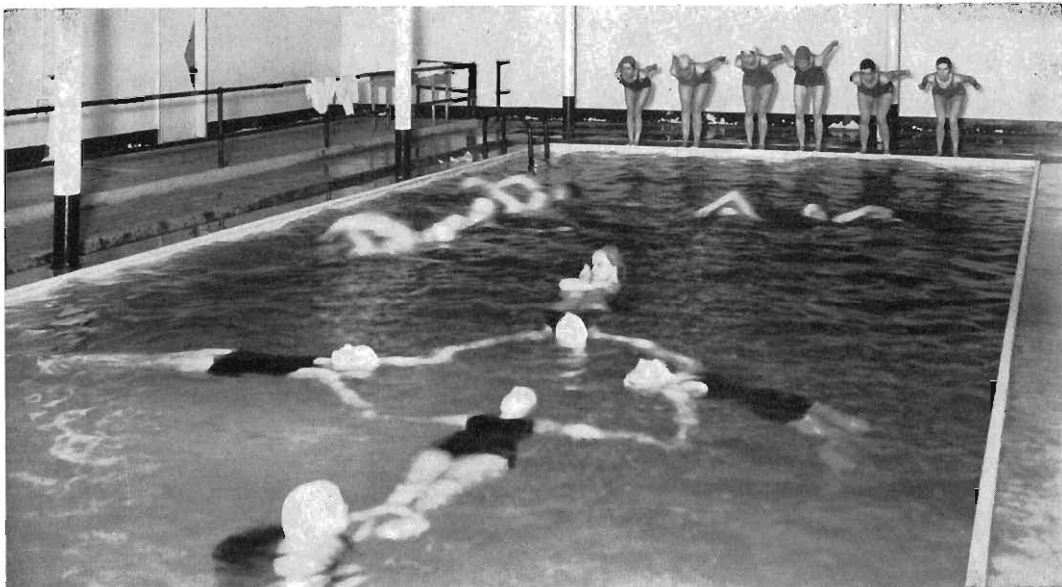

Waiting!

711

Vuoile

Soccerettes

Cute, hay!

Huh?

Bench Warmers

Miss Vestal

Posin'

Roomies

Rear Views

Betties

Ready?

Candid shot

Technique

Max

Three of a Kind

Pooh!

Deesel

Miss Vestal again

All aboard!

Frosh

Introducing Miss Merson

April 28 — Brrrr

Ahem!

Stuffin'

"Stepping"

Juniors

Doubles

La Cucaracha



ADVERTISING

EDUCATIONAL OPPORTUNITY

Western State Teachers College offers unusual opportunities for high school graduates of Michigan to continue their education whether they seek a teaching career or some other profession, for which a fine foundation may be procured in the General Degree or Pre-Professional Courses.

Western State Teachers College is unusually well equipped to give the service and efficiency needed in better preparedness in professional life. It is able to do this because of its splendid physical equipment and the high standard achieved and maintained by its faculty.

WESTERN STATE TEACHERS COLLEGE

KALAMAZOO, MICHIGAN

DR. PAUL V. SANGREN
President

JOHN C. HOEKJE
Registrar

"A Kalamazoo
Trade Mark
Registered **Direct to You"**

Compliments
of

KALAMAZOO STOVE & FURNACE COMPANY

56 Rochester Ave.

KALAMAZOO, MICH.

STOVES — RANGES — FURNACES

A Complete Fashion Service

For Women and Misses

FROCKS, COATS, SUITS, FURS

MILLINERY AND FOOTWEAR

The Style Shop

Kalamazoo, Michigan

217 So. Burdick St.

Phone 31381

Compliments
of

MILES DRUG STORE

814 So. Westnedge

DOUBLE RICH THICK

MALTED MILKS

SCHOOL SUPPLIES

**NEW BURDICK
HOTEL**

KALAMAZOO'S BEST

Fireproof Construction

250 ROOMS

in the very heart of the city

See Us For

FAVORS — GIFTS

AND

FINE WATCH REPAIRING

Paul E. Morrison
JEWELER

356 S. BURDICK



PHONE 4696



Always Insist On

M I R A C L E A N

THE ONLY CERTIFIED DRY CLEANING PROCESS

Kalamazoo Laundry Co.

Ph. 4161

239 N. Rose St.



W. H. PENDLETON

INSURANCE

Street Floor — 119 North Rose St.

KALAMAZOO

MICHIGAN

To ADD PRESTIGE to

Your Social Functions

Hold them at the

PARK-AMERICAN HOTEL

BANQUETS

LUNCHEES

DANCES

Compliments of

SHAKESPEARE COMPANY

Makers of

FINE FISHING TACKLE

Compliments

of

SEARS ROEBUCK AND CO.

161 E. Mich. Ave.

KALAMAZOO, MICH.

Phone 5181

"Equipped to Serve"

VERRA-KLEEN CLEANERS

317 E. Michigan Ave.

Park-American Hotel Bldg.

HENRY A. PIERCE & SON

GENERAL INSURANCE

606 Kalamazoo Nat'l Bank Bldg.

KALAMAZOO, MICHIGAN

BROPHY CHEVROLET

CARS & TRUCKS

Service at your call at any time
of the day or night

RESTAURANT EQUIPMENT
GOOD HARDWARE
HOUSEWARES

You'll find all these attractively priced at

J. CHAS. ROSS CO.

348 N. BURDICK ST.

Phones 2-0141 and 2-0142

Compliments of

PETER PAN BAKERS

The products used exclusively
in our cafeteria.

THANK YOU
FOR YOUR PATRONAGE!

WE SPECIALIZE IN SCHOLARSHIP
AND ACCOUNTING RECORDS
FOR SCHOOLS



BESTERVELT'S

Pure Food Stores

KALAMAZOO, MICH.



Doubleday Brothers and Company

241 E. Michigan Ave.

Kalamazoo, Michigan

PRINTERS - BINDERS - OFFICE OUTFITTERS

Compliments
of

Fred Mahoney's
Shop for Women
114 So. Burdick St
"Specialists in Feminine Attire"

Wishing You
Success in Life

HOLLY'S GRILL
618 W. Mich. Ave.
KALAMAZOO, MICH.

RIEPMA BROS.

The Store that Serves You Best

MONARCH FOODS
BATTLE CREEK HEALTH FOODS

Fruits and Vegetables Always Fresh
6154 Phones 6155

Williams
ICE CREAM

430 S. Burdick St.

Phone 2-9970

Compliments
of

VELLEMAN'S MILLINERY

All Hats **\$1.45** None Higher

Margie McCammon

Marysue Sculley

GULL LAKE HOTEL

La Belle

For Class Banquets
Dancing Every Nite

BOATING - ARCHERY - SWIMMING
New 1938 Tell-a-vision
Wagon Dinners Dance Rhythm

Compliments
of

JACK DOLD

The drug store at the
bottom of the hill.

**THIS BROWN AND GOLD IS BOUND
IN A KOVER KRAFT COVER**

MANUFACTURED TO THE DESIGN
AND SPECIFICATIONS OF THE
BROWN AND GOLD STAFF

by

Kover Craft Yearbook Covers

1011 So. California
CHICAGO, ILL.

The Co-op Store carries
a complete line of

THE GOOD-RICH CANDIES

Sold by the
GOODRICH CANDY COMPANY
Phone 2-4331 224 E. Wafer St.

Compliments of

ECONOMY WALL PAPER CO.

218 - 222 North Burdick St.

HAIRCUTS, QUALITY, AND
SERVICE

KENT & KNOBLOCK
Barbers S. Westnedge

Compliments of

KALAMAZOO PANT CO.
PANTS SWEATERS
AND JACKETS
E. MICHIGAN & EDWARDS



GILMORE BROTHERS

"Established 1881"

DEPARTMENT STORE



GRADUATES

Please accept our
Congratulations
And heartiest
Well wishes

GREETINGS

To the new
Brown and Gold
And to ALL
Our Friends



THE "CO-OP" STORE

Compliments of

FELTMAN & CURME

Fine shoes for men and women

Compliments
of

TAYLOR PRODUCE
COMPANY

Compliments
of

YOUNG RUG CO.
2213 E. Michigan Ave.
KALAMAZOO, MICH.

•
Courtesy of

A. & P. FOOD
STORES
•

J. R. JONES' SONS & CO.

—In Kalamazoo Since '72—

Congratulations and
best wishes from
Kalamazoo's oldest
department store—
•

IDEAL DAIRY CO.

PASTEURIZED DAIRY PRODUCTS
610 N. Burdick St.

Phone 7637

•
66 YEARS OF
QUALITY MERCHANDISING

CAFETERIA

WESTERN STATE TEACHERS COLLEGE

QUALITY FOOD AT
MINIMUM PRICES



Your Patronage
Gratefully
Received



Compliments of
Howard J. Cooper

DODGE

PLYMOUTH

Compliments
of
a friend

Compliments
of
**Johnson Howard
Company**
BUILDING SUPPLIES

Atlas
Modern Shop Equipment

For Homeshop, School,
Garage, and Factory



Atlas Press Company

Insist on
"SUPER-CLENE"
Kalamazoo's Newest
and most modern dry-cleaning system

SUPERIOR DRY CLEANING

443 W. North

Ph. 5741

Compliments
of

**GRAND RAPIDS BOOKCASE
and
CHAIR CO.**

Compliments
of
LEE & CADY
MICHIGAN
WHOLESALERS

HASTINGS, MICHIGAN

When you see
The Western State
Teachers College Band

You see the
LILLEY-AMES CO.
make of uniforms
It pays to buy the L. A. Co.
Quality Uniforms

THE LILLEY-AMES
CO.
Columbus, Ohio

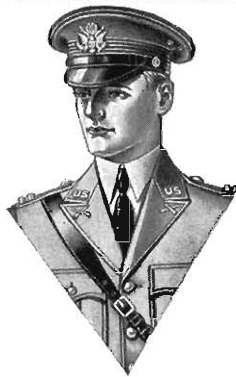

WHERE QUALITY IS SUPREME

Lunches — Dinners
Candies — Salted Nuts
Imported Dried Fruits — Fine Delicatessen
Cakes — Pies — Pastries
Good Bread and Rolls

CADE'S FOOD SHOP
216 S. BURDICK ST.

MALNIGHT'S BAKERY

BAKED GOODS
of
QUALITY

116 W. Mich.

Phone 2-3733

Most of the fellows at Western
Buy Clothing and Furnishings
at

KOOI-KNAPPER CO.
128 N. BURDICK ST.
Because we give them better values.
Tell your friends about us, please

J. C. PENNEY CO.

154-158 South Burdick St.

Dry Goods, Ladies' Ready-to-Wear
Men's Clothing, Furnishings
Housewear and Shoes

E. M. SERGEANT

542 E. Michigan

Phone 3-1363

A Complete Fuel
Service

COAL — COKE — FUEL OIL



HY TONE —

The Stationery Preferred by Millions
When you need Correspondence Stationery—ask
for HyTone by name—it's the favorite of the
Nation and is manufactured in Kalamazoo in a
complete line of popular styles and sizes.

KALAMAZOO STATIONERY COMPANY
Division of Western Tablet & Stationery
Corporation

Complements
of
COLUMBIA HOTEL
HEADQUARTERS FOR WESTERN STATE TEACHERS
COLLEGE SOCIAL ACTIVITIES

COMPLIMENTS OF
A. M. TODD COMPANY

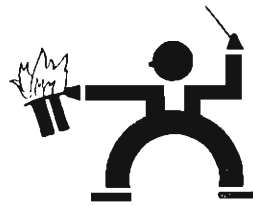

OAKLEY & OLDFIELD

For Better Home Heating

Coal Fuel Oil Torridheet Oil Burners
329 S. Pitcher St. 3-1221

Better Class Dry Cleaning
Garments Cleaned by the Economy Stay
Cleaned Longer.
FIVE STORES
ECONOMY CLEANERS
804 South Westnedge
Phone 3-1317

Compliments
of
**FIDELITY BUILDING AND
LOAN ASSOCIATION**
Est. 1897



A. W. Walsh Company
WHOLESALE GROCERS

PERSONAL SELECTION

VIC'S MARKET
QUALITY MEATS

722 Locust St.

Kalamazoo

Victor L. Druckenbrodt, Prop.



DELUXE ENAMEL

Again, as many times before, DELUXE ENAMEL has been selected for the BROWN AND GOLD because it is a paper that radiates the quality and prestige that the year book staff members have been able to regularly incorporate in this book.

DELUXE ENAMEL is made especially for School Annuals and Deluxe Catalogs that demand QUALITY from beginning to end. For color, for smoothness, for evenness of finish, and for photographic reproduction of fine plates, it is outstanding!

This distinctive sheet of paper is made by the REX PAPER COMPANY of Kalamazoo, Michigan, which specializes in the production of the better grades of coated book paper. DELUXE ENAMEL is sold exclusively by the BIRMINGHAM & PROSSER COMPANY, which carries a complete line of the finest printing papers available.

A DISTINCTIVE COATED BOOK PAPER
WITH A SUPERFINE PRINTING SURFACE



Compliments
of

Henry Upjohn
TOOLS - MACHINERY - CUTLERY
116 W. South St.

Elgin Swiss Hamilton
W a t c h e s
— **S T U D E N T S** —
can save you money on
G I F T S

And fine Watch Repairing due to low overhead



Phone 6414

490 W. Mich.

Compliments of

Capitol Coffee Shop
148 East South St.
Kalamazoo, Michigan
W. R. Hyatt

Phone 2-1411

Special Rates for Banquets, Parties, etc.

NEW CENTURY CAFE
Formerly New Asia Cafe
107-109 E. Michigan Ave.

SPECIAL COMPLETE NOONDAY LUNCHEON .35
Evening Dinner .55 Sunday Dinner .60

**Kalamazoo Office & School
Service, Inc.**
Leather Note Books
Portfolios

124 W. South St.

Phone 8932

Johnson Paper and Supply Div.

LOCKWAY STOUCK PAPER CO., INC.
Benton Harbor, Mich.

PAPER WHOLESALERS

Janitor Supplies Dairy Supplies and Equipment
335 N. Rose Kalamazoo, Mich.

**SUPERIOR PRINTING
COMPANY**
FINE COLOR PRINTING

251 E. Kalamazoo Ave. Kalamazoo, Michigan

Phone 6454

WE RECOMMEND

The Crystal Cafe
for its
Excellent Luncheons and Dinners

116 Portage St.

Letters of Appreciation . . .

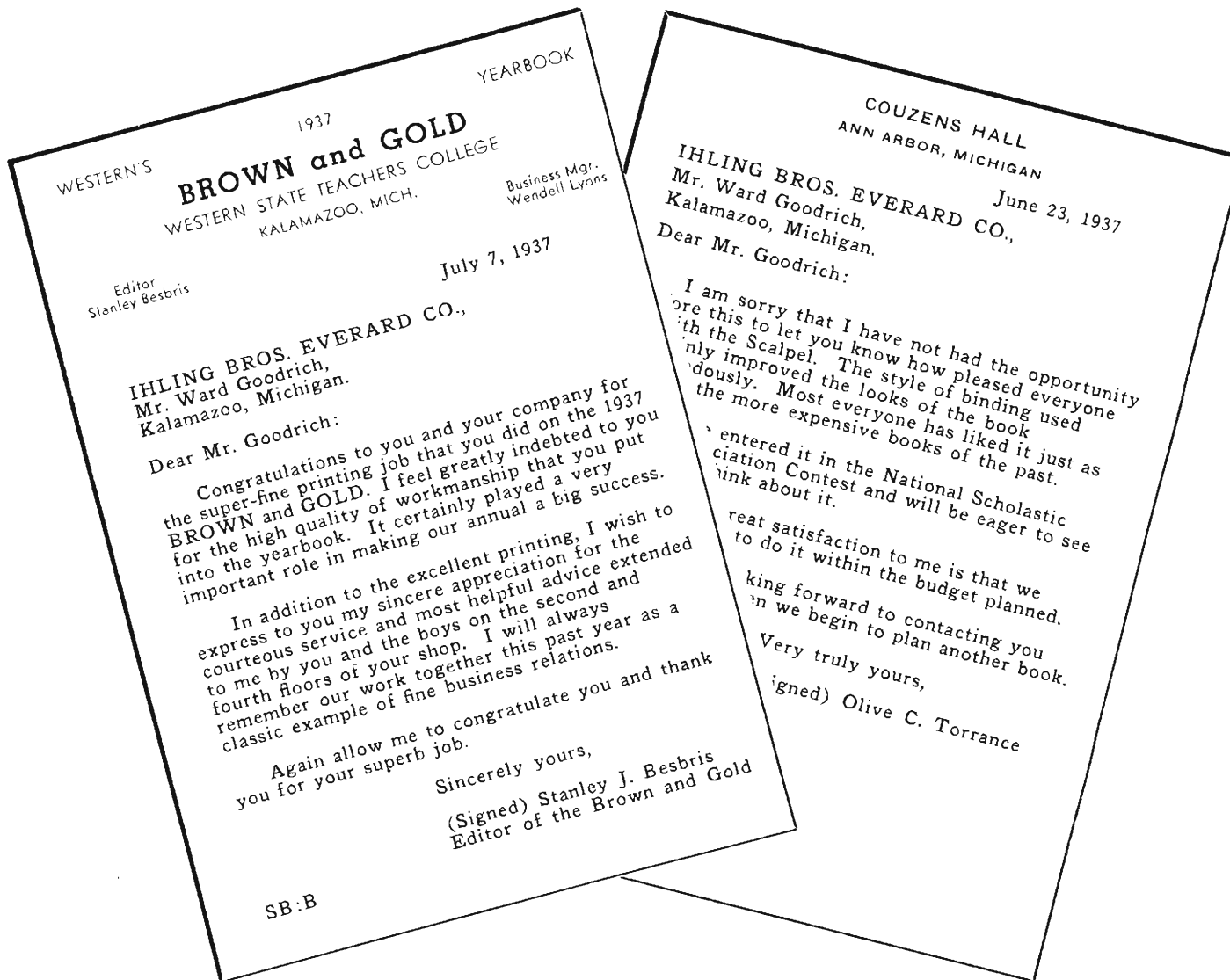

TAKE UP WITH US, YOUR PRESENT OR CONTEMPLATED PRINTING PROBLEMS . . . LARGE OR SMALL . . . YOU WILL FIND CHEERFUL COOPERATION, ARTISTIC TYPOGRAPHY AND A PLEASING DELIVERY . . .

Printers of the Brown and Gold for over a Quarter of a Century

IHLING BROS. EVERARD Co.

KALAMAZOO

Good Printing



Since 1869

MICHIGAN

SERVE
Arctic



I C E C R E A M

Compliments of

Montgomery Ward & Co.

(Department Store)

QUALITY MERCHANDISE

229-231 So. Burdick St.

Ph. 7104

Compliments of

**BAXTER LAUNDERERS
AND CLEANERS**

Phone 4191

QUALITY BAKING CO.

Kalamazoo's Oldest

Retail Bakery

808 S. Westnedge

Home of Good Flowers
Corsages a Specialty

VAN BOCHOVE

223 So. Burdick St.

Adjoining Fuller Theatre

BE READY

For Any Occasion

Keep Your Wardrobe Neat

**Paris Exclusive Cleaners
and Dyers**

Phone 2-0188

Phone 5155

E. S. RANKIN AGENCY

Incorporated

INSURANCE OF EVERY DESCRIPTION

203 Kalamazoo National

Bank Building

Phone 6109



This Book is Printed with
Wotta-Non-Scratch
Halftone Black

**E. J. KELLY
CO.**

Kalamazoo,
Mich.

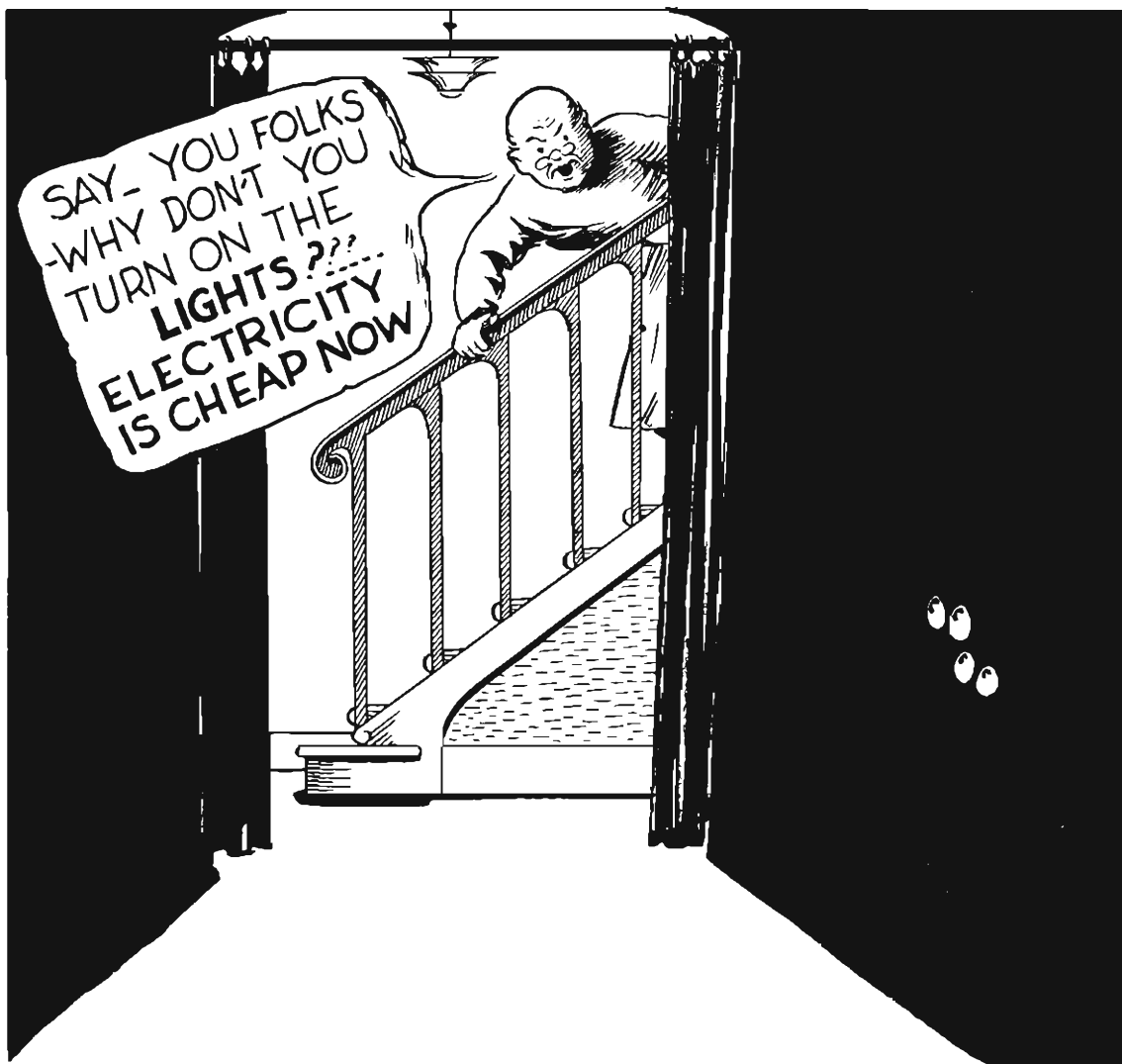

A penny goes farther than ever when spent for electric service. Buys more — and what it buys does more.

1937 set a new record in the Company's long established policy of giving the people "more goods at lower prices."

Homes, for example. Our residential electric customers bought their service at the lowest average price in the company's history. So, while they bought more than ever, and for a greater variety of home uses — they profited from a downward rate scale that dropped the average "unit price" below 3¼c per kilowatt-hour.

CONSUMERS POWER CO.

Kalamazoo, Mich.



FOR
QUALITY FOOTWEAR
 SEE US
 HEADQUARTERS FOR
Breedveld's
 STUDENT FOOTWEAR
 STAR
 BRAND **SHOES**
 PHONE 2-1027 246 S. BURDICK ST.
 N. Breedveld D. J. Breedveld



Compliments
 of

COLLEGE CLUB

Cor. of Walnut and Davis

Compliments of
 of

Michigan Theatre

Compliments
 of

CHOCOLATE SHOP

Student Headquarters



OAKLAND PHARMACY

Oakland at Academy Phone 5516

W. S. T. C. '17

YOU'LL DO BETTER

at the

O. MILLER MARKET

613 DAVIS ST.

KALAMAZOO

MICHIGAN

Compliments of

LOCKSHORE FARMS INC.

GOLDEN GUERNSEY PRODUCTS

ICE CREAM

DAIRY PRODUCTS

SLOCUM BROTHERS

BROWN AND GOLD

PHOTOGRAPHERS



FOR 24
YEARS

PORTRAIT

COMMERCIAL

KODAK FINISHING

Kalamazoo

Michigan

**GEORGE W. TAYLOR
COMPANY**

CLOTHING

FURNISHINGS

SHOES

At 137 W. Michigan Ave.
for over 70 years

Rudel C. Miller
"Rudy" '24

Samuel A. Boerman
"Sam" '22

Compliments of

MILLER and BOERMAN

SPORTING GOODS

IT PAYS TO PLAY

330 W. Michigan

Kalamazoo, Mich.

SLAGER and BOS

GROCERS

812 S. Westnedge Ave.

QUALITY FOODS

Phone 6119 or 6110

MILLER LUMBER CO.

MILLER - DAVIS CO.

ENGINEERS and BUILDERS

Lane Blvd. at Factory St.

We are Proud of WESTERN
STATE TEACHERS COLLEGE!

YOU CAN'T DO ANY BETTER!

A
United
Motors
Service

for a thorough College Training,
and we also know you can't do
any better than M & T for a
Complete Automotive Check-Up

'Instant Service-Genuine Parts-Reasonable Prices'

**M & T BATTERY &
ELECTRIC CO.**

131 W. KALAMAZOO AVENUE

**VANDER SALM'S FLOWER
SHOP**

DOWNTOWN STORE

348 So. Burdick

Ph. 9833

Greenhouses at 123 Wall St.

**What Experience
Have You Had?**

That is a question one is always asked when seeking employment. Any successful executive or personnel manager knows that a good index for the future is a strong record of past performance.

When a College graduate can point to some achievement along the lines of his chosen work his progress starts to accelerate.

This Bank, with its long unblemished record of 75 years, has won the confidence of the people of this community who look to it for guidance in making their financial plans for the future.

**FIRST
NATIONAL
BANK
& TRUST
COMPANY**

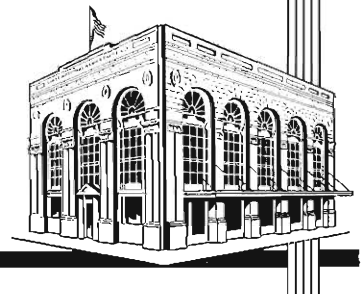

COURTESY AND QUALITY

ALWAYS

Williams and Company

JEWELERS

224 South Burdick St.

Consistently the Best
Values, and Smartest
Shoes Possible

**THE STYLE
SHOP**

Mezzanine
Air Conditioned

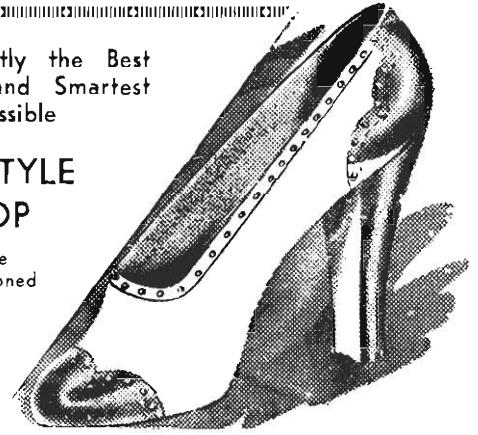

BLOSSOM SHOPPE

VANDER SALM'S

209 STOCKBRIDGE AVE.

Dial 4138

Oakland at Academy

Phone 5516

Compliments
of

**GOODRICH SILVERTOWNS
INC.**

136 So. Westnedge

KALAMAZOO, MICH.

Autographs . . .

YOUR YEARBOOK
In pictures
LEAVES NOTHING UNTOLD



ENGRAVINGS BY
CRESCENT ENGRAVING CO.
CHURCH ST. AT KALAMAZOO AVE.
Kalamazoo, Michigan

PATRON'S PAGE



T. U. C.

LUCAS COAL CO.



Autographs

Faculty Index . . .

A
Ackley, Hugh M.12, 67
Amos, George E.12, 100
Anderson, Selma E. 12
Argabright, LaVerne 12

B
Barloo, Grover C. 12
Berry, William J.12, 162
Blackburn, Jane Ann 12
Borgman, Wallace 12
Bottje, Mary 12
Bowers, Robert Scott 12
Boynlon, James W. 12
Britton, Leoti C. 12
Brown, William R. 12
Bryan, Roy C. 12
Burnham, Ernest12, 123
Bustard, Gladys 12
Butler, Charles Henry 12

C
Cain, William H. 12
Carter, Homer L. J. 12
Clark, Edith E.13, 74
Cooper, Carl R. 13
Corbus, Howard D.13, 140

D
Davis, Bertha S.6, 12, 69
DeCair, Constance 13
Draper, Blanche13, 74
Dunham, Homer M.13, 74, 162, 164

E
Eccles, Dorothy M. 13
Eicher, Edith M. 13
Eldridge, Robert John 13
Ellis, Manley M. 13
Ellsworth, Frank E.9, 12
Evans, Anna L. 13
Everett, John P. 13

F
Feather, Margaret E. 13
Foley, Louis 13
Ford, Pearl L. 13
Fox, John E. 13
French, Anna L. 13

G
Gardner, Elizabeth B. 13
Gary, Lorena M. 13
Gary, Mitchell J.13, 164
Gill, John W.13, 164, 170
Glasgow, James 13
Goddard, Henry N. 13
Graham, Vera Fern 13
Greenwall, Harry P. 14

H
Harrison, Lucia C. 14
Henderson, H. Glenn 14
Henry, Theodore S. 14
Hilliard, George H. 14
Hinds, Frank J. 14
Hirsch, Edna L. 14
Hoebcke, Ada Mary 14
Hoekje, John C.12, 162
Householder, Frank C.14, 190, 192
Huff, Fred14, 162, 193, 194
Hussey, Doris 14
Hyames, Judson A.14, 162, 176

K
Kenoyer, Leslie A. 14
Kercher, Leonard C. 14
Kirby, George A.14, 121
Knauss, James O.14, 67
Kraft, Eunice E.14, 142

L
Lindblom, Anna E.14, 75, 107
Linden, Eleanore 14
Loutzenhiser, Minnie D. 14
Lumaree, Phoebe 14

M
McCracken, William 14
MacDonald, Cornelius 14
MacDonald, John14, 170
Maher, Charles15, 176, 196
Marburger, Walter G. 15
Mason, Katherine A. 15
Masler, Helen 15
Maybee, Harper C. 15
Merson, Helen L. 15
Moore, Floyd107, 121
Moore, Grace 15
Moore, Mary A. 15

N
Nichols, Charles S. 15
Nobbs, Lucille A. 15
Noble, Frances E. 15
Noble, Frank S. 15

P
Paden, Hazel I. 15
Pellett, Ray C.7, 12, 67
Pennell, Eugene D. 15
Phillips, Effie B. 15
Pullin, Don O. 15

R
Randall, Paul L. 15
Rawlinson, Eleanor 15
Read, Herbert W.15, 170, 171
Reed, Sophia 15
Robinson, William McKinley. 15
Roekle, Olga Schalm 5
Rood, Paul 15
Russel, Robert R. 15

S
Sangren, Paul V. 10
Schumacher, Ruth V. 15
Scott, Nancy E. 16
Seibert, Russel, H. 16
Sherwood, Marion J. 16
Shilling, David C. 16
Shimmel, Ethel 16
Shoberg, Raymona V. 16, 75, 107
Siedschlag, Lydia16, 69
Smith, Alice 16
Smith, Charles A. 16
Smith, Cora Walker16, 69
Smith, J. Towner16, 182, 187
Snyder, Dorothea 16
Spindler, Lavina 16
Sprau, George 16
Stamm, Opal M. 16
Starring, Charles R. 16
Steckelberg, Mathilde16, 143
Steele, Roxanna 16
Sterling, Clara L. 16
Stevenson, Elaine 16
Stoeri, Carrie E. 16

T
Tamin, Marion 16

V
Van Horn, Ruth G. 16
Vestal, Dorothy 16

W
Walao, Dwight B. 17
Walker, Ellis J.17, 74
Watson, Emma 17
Weaver, Elmer C. 17
Weber, W. Valdo 17
Wilcox, Virginia 17
Wilds, Elmer H. 17
Windsor, Myrtle 17
Wiseman, Merrill R.162
Worner, Crystal 17

Z
Zimmerman, Elizabeth T.17, 143

General Index . . .

A	
Academy	146
Activities and Organizations	63
Administration	9
Advertising	207
Agriculture Club	140
Arts and Crafts Club	134
Athletics	161
Athletic Board	162

B	
Band	101
Baseball	175
Basketball	169
Brown and Gold Staff	72

C	
Calendar	112
Cheerleaders	162
Circulus Premedicus	141
Classical Club	142
Clubs	119
College Choir	99
Commerce Club	120
Country Life Club	122
Cross Country	187

D	
Dance Club	201
Debating—Freshman (Men)	80
Debating—Freshman (Women)	85
Debating—Men's Varsity	76
Debating—Women's Varsity	82
Dedication	6
Der Deutsche Verein	143
Dramatics	89

E	
Early Elementary Club	124
Extempore Speaking	80

F	
Faculty	9
Features	109
Forensic Board	75
Forensics	71
Football	163
Fraternities	145
Freshman Class	55

G	
Glee Club—Men's	94
Glee Club—Women's	96
Golf	193

H	
Herald	74
Home Economics Club	136
Honors	103

I	
In Memoriam	9
Industrial Arts Union	126
Inglis Club	137
International Relations Club	128
Interpretive Reading	88
Intramural Athletics	195
Intramural Debating	87

J	
Junior Class	37

K	
Kappa Delta Pi	104
Kappa Rho Sigma	106

L	
Later Elementary Club	138
Le Cercle Francais	139

M	
Men's Union	66
Music	89

O	
Omega Delta Phi	154
Oratory	80
Orchestra	100

P	
Phi Sigma Rho	156
Pi Kappa Rho	148
Players	90
Publications	71
Pyramids	202

S	
Senate	150
Senior Class	19
Sophomore Class	49
Sororities	145
Student Council	64
Student Science Club	130
Swimming	203

T	
Tau Kappa Alpha	107
Tennis	189
Theta Chi Delta	158
Theta Pi Alpha	152
Track	181

W	
"W" Club	132
Women's Athletics	199
Women's Glee Club Skit	98
Women's League Cabinet	68
Women's League Council	70
Women's Physical Education Association	200
Women's String Quartet	98

Y	
Y. W. C. A.	135

Advertisers' Index . . .

A
 Arctic Ice Cream Co. 223
 Atlantic and Pacific Tea Co. . 215
 Atlas Press Co. 217

B
 Baxter Launderers & Cleaners 223
 Bermingham & Prosser Co. . 220
 Bestervelt Market 211
 Blossom Shoppe 228
 Breedveld's Shoes 225
 Brophy Chevrolet 211

C
 Cades Food Shop 218
 Cafeteria 216
 Capital Coffee Shop 221
 Chocolate Shop 225
 College Club 225
 Columbia Hotel 219
 Consumers Power Co. 224
 Co-op Store 214
 H. J. Cooper 217
 Crescent Engraving Co. . . . 230
 Crystal Cafe 221

D
 Dold Drug Store 212
 Doubleday Bros. 211

E
 Economy Cleaners 219
 Economy Wallpaper Co. . . . 213

F
 Feltman and Curme 215
 Fidelity Bldg. & Loan. 219
 First National Bank &
 Trust Co. 227

G
 Gilmore Bros. 213
 Goodrich Silvertown Inc. . 228
 Goodrich Candy Co. 213
 Grand Rapids Bookcase &
 Chair Co. 217
 Gull Lake Hotel 212

H
 Holly's Grill 212

I
 Ideal Dairy 215
 Ihling Bros. Everard Co. . . 222

J
 Johnson Howard Co. 217
 Johnson Paper Supply Co. . . 221
 J. R. Jones & Sons 215

K
 Kalamazoo Laundry Co. . . . 210
 Kalamazoo Office & School
 Service Inc. 221
 Kalamazoo Pant Co. 213
 Kalamazoo Stationery Co. . . 218
 Kalamazoo Stove Co. 209
 Kelly, E. J. Co. 223
 Knobloch & Kent 213
 Koor & Knapper 218
 Kover-Kraft 212

L
 Lee & Cady 217
 Lilley-Ames 218
 Lockshore Farms Inc. 225

M
 Mahoney, Fred 212
 Malnight Bakery & Grocery. 218
 Michigan Theatre 225
 Miles Drug Store 209
 Miller & Boerman 227
 Miller Lumber Co. 227
 Miller, O. 225
 Montgomery Ward Co. 223
 Morrison Jeweler 209
 M & T Battery Co. 227

N
 New Burdick Hotel 209
 New Century Cafe 221

O
 Oakland Pharmacy 225
 Oakley & Oldfield 219

P
 Paris Dry Cleaners 223
 Park-American Hotel 210
 W. H. Pendleton Insurance. 210
 J. C. Penney 218
 Peter Pan Bread 211
 H. A. Pierce & Co. 211

Q
 Quality Baking Co. 223

R
 E. S. Rankin Agency 223
 Reck Jeweler 221
 Rex Paper Co. 220
 Riepma Bros. Grocery 212
 J. C. Ross 211

S
 Sears Roebuck & Co. 210
 E. M. Sergeant Coal Co. . . . 218
 Shakespeare Co. 210
 Slager & Bos 227
 Slocum Bros. 226
 Style Shop 209
 Superior Cleaners 217
 Superior Printing Co. 221

T
 G. W. Taylor 227
 Taylor Produce Co. 215
 A. M. Todd Co. 219

U
 Henry Upjohn 221

V
 Van Bochove Flower Shop. . 223
 Vander Salm's Flower Shop. 227
 Velleman's 212
 Verr-A-Kleen Cleaners 211
 Vic's Market 219

W
 A. W. Walsh Co. 219
 Williams Ice Cream 212
 Williams Jewelers 228
 W. S. T. C. 208

Y
 Young Rug Co. 215

Personal Index . . .

A

Abbott, Pauline 50
 Abel, John H. 20, 133, 164, 165, 176, 178
 Ackley, Charlotte 20, 65, 69, 70, 73, 105, 106, 139, 151, 203
 Adams, Jane 50, 125, 135
 Adams, Virgil 127
 Adler, Garrell A. 56
 Agar, George J. 38, 73, 79, 87, 129, 135, 159
 Alden, S. Maxine 20, 123
 Aldrich, Louise L. 143
 Allan, Mary M. 50, 151
 Allen, Elizabeth E. 50, 123, 125, 149
 Anders, Cleo R. 123
 Andersen, Trevah M. 20
 Anderson, Alice E. 56
 Anderson, Carl L. 20, 164, 166
 Anderson, Elva A. 50, 91
 Anderson, Janet 125
 Anderson, Jean L. 123
 Anderson, Mary B. 50, 121, 135
 Anderson, Richard E. 56
 Anderson, Theodore O. 20, 131
 Andresen, William C. 50, 155
 Andresen, Wilma A. 137
 Andrie, Eugene S. 100, 101
 Ansgore, Jean C. 50
 Anthony, Norman H. 56
 Anton, Genevieve M. 50, 100, 123
 Anton, Virginia M. 50, 100
 Appleyard, Grace M. 20, 105, 138, 143
 Appleyara, Jean R. 56, 100, 125, 151
 Arink, Doris C. 38, 97, 99, 100, 134
 Armstrong, James H. 20, 131
 Arnold, David 176, 177
 Arthur, Velma 20, 125, 135, 201
 Assid, Alfred 127
 Atkinson, Margaret 20
 Auer, Herbert A. 50, 73, 74, 157, 162
 Aurand, Marguerite M. 56
 Aurand, Marylyn R. 56
 Austin, Vella O. 38, 125
 Ayres, John 127, 164, 167

B

Babcock, Goida 123
 Bachelder, Barbara 56, 136
 Bacheider, Imogene G. 20, 69, 70, 105, 137, 151
 Bachelder, Mary L. 38, 125, 151, 203
 Backing, Henry H. 50, 95, 141
 Bacon, Bernice L. 123
 Baden, Cornelius I. 100
 Bader, Max E. 38
 Bailey, Bernice G. 97
 Bailey, Harry R. 50, 180
 Bailey, Lola 56

Bailey, Sylvia N. 50, 70, 123
 Baker, Eugene M. 38, 65, 73, 143, 157
 Baker, Raymond H. 50, 65, 73, 143, 157
 Bale, Carol J. 50
 Bal'ontine, E. Reid 168, 174
 Bangerter, Lenore I. 38, 125, 135
 Barkmeier, Donevieve M. 20, 96, 99, 100, 153
 Barkmeier, Doyle G. 38, 95, 101, 121, 155
 Barnebee, Mildred L. 50, 123
 Barnes, Marilyn J. 56
 Bartholomew, Kenneth D. 55, 56, 65, 80, 159
 Barton, Wayne E. 20, 105
 Bassett, Floyd O. 56
 Baumgarten, Edna M. 38, 125, 151
 Baumgartner, David W. 38
 Baumgartner, Marjorie 50, 84, 139, 149
 Baxter, Murnah E. 200, 201
 Beagle, Kenneth T. 38, 64, 75, 78, 80, 157
 Beam, Robert M. 56, 101, 139
 Beardslee, Eldon V. 123
 Beattie, Victor C. 186
 Becker, Ann R. 20, 73, 91, 125
 Becker, Aridean V. 125
 Becker, Milton G. 168
 Be Lisle, Jean 38, 138
 Bemis, Dale R. 20, 106, 131, 157
 Benge, Harold M. 159
 Benjamin, Floyd S. 155
 Benjamin, Mary Jane 38, 129
 Benjamin, Ronald W. 38, 155
 Bennett, Grant S. 38, 131
 Bennett, Waldo T. 56
 Bennink, Theodore H. 50, 162
 Benson, Albert E. 50, 157
 Benson, Patricia J. 20
 Benson, Rex E. 38, 127, 159
 Bent, Leo V. 127
 Berkey, Mary E. 38, 147
 Besbris, Stanley J. 20, 65, 157
 Beukema, Jean A. 136, 151
 Biddlecome, Doris M. 134
 Bilz, W. Preston 123, 137
 Bird, Marian L. 20, 125, 147
 Birkhold, Clifford O. 56
 Birkhold, John R. 38, 72, 107, 121, 157
 Birmingham, Helen S. 21, 121, 135
 Bishop, Oren E. 50
 Blackmun, Dorothy E. 231
 Blades, Russell J. 21, 123
 Blanchard, Bruce T. 21, 182, 184, 187
 Bleecker, Vera E. 21, 138
 Block, Mae 56
 Bloomfield, Marie P. 21, 131
 Blomquist, Jack 56
 Bloomquist, Donald E. 56, 174
 Bloyer, Stanley F. 50, 127, 159

Bluhm, Mae I. 56
 Bodley, John J. 38, 101
 Boer, Rachel J. 135
 Bonfoey, Ruth 38, 134, 153
 Bond, George A. 194
 Bond, George N. 21, 108, 133, 162, 164, 165
 Borden, Doris I. 21, 96, 99
 Borders, Lisle 56, 99
 Bornor, Dorothy J. 56
 Borsum, Ivan 50
 Bosier, Beverly B. 21, 125, 134
 Bosker, Alyce R. 38, 97, 98, 99, 200
 Boss, Harriet W. 50, 135, 136, 151, 201
 Bothamley, Winifred J. 38, 121
 Boulard, Thelma J. 38, 125, 153
 Bouma, Melvin 38
 Brackenridge, Clifford W. 131
 Bradford, Beatrice L. 56, 135
 Bradley, Wayne E. 21
 Brainard, Mary H. 139
 Branson, Oscar 56, 188
 Bray, Don M. 39, 132
 Bray, Ray R. 39, 127, 132, 164, 182, 185
 Breece, Wanda 21, 97, 99, 143
 Breidenstein, James E. 39
 Brennan, Lenora C. 39, 138, 151
 Brenner, Edythe E. 50, 70, 200
 Brimmer, Elva L. 39, 97, 99
 Britton, Ferne E. 123
 Broadbent, R. William 170, 172
 Brooks, Ellen E. 50, 138
 Brooks, Winona M. 39, 200, 201, 202
 Brown, Addison L. 50, 159
 Brown, Anna G. 125
 Brown, Charles R. 186
 Brown, Dale L. 21, 155
 Brown, E. Maxine 39, 200
 Brown, Manley 137
 Brown, Josephine J. 56
 Brown, Richard M. 39, 121, 127
 Brown, Robert L. 56, 136
 Brown, Ruth 50, 123
 Brown, William P. 39, 155
 Brown, Willow M. 39, 135
 Brueckner, Moritz F. 168
 Brune, Elmer J. 39, 127, 140
 Brunson, Royal B. 131
 Bryant, William 182, 184
 Buckley, Naoma L. 56, 85, 149
 Bucko, Alphonse 56, 101
 Buell, Arlene L. 56, 97
 Buettner, Virginia E. 56
 Bullard, Willis C. 31, 39, 65, 78, 91, 157, 190, 192
 Bullman, Arthur 39, 93, 101, 131, 155
 Buntaine, Raymond E. 56
 Burge, Don 21
 Burgess, Gerald 56
 Burgoyne, Leon E. 39, 67, 101, 131, 155

Burkham, W. Scott 50
 Burkhard, Silvia B. 125
 Burkhead, Paul E. 37, 65, 91, 106, 131, 155
 Burleson, Edwin J. 168
 Burns, Thelma M. 39, 135, 139, 142
 Burrell, William 182, 183
 Bush, Betty (A. E.) 39, 97, 136, 153
 Bush, Elizabeth 21, 69, 70, 98, 99
 Buswell, Barbara 56
 Button, Jane 21, 135, 137
 Byrd, Alden M. 21, 131

C

Cagney, Kathryn H. 39, 121
 Cairns, Gladys P. 123
 Calkins, Forest F. 39, 134
 Callow, Helen L. 39, 125
 Campbell, Wade C. 50, 186, 187
 Carley, Carolyn I. 21, 73, 138
 Carpenter, Ailene 50
 Carpenter, Leon S. 21
 Carpenter, Morris R. 50, 121
 Carr, Elson 21, 95
 Caswell, Gordon G. 22, 129, 137, 139
 Ceru, Nellie M. 50, 139
 Chamberlain, Marianne G. 22, 125
 Chamberlain, Ruth E. 50, 123
 Chamberlin, Claire L. 22, 91, 105, 106, 131
 Chamberlin, Margaret B. 56
 Chamberlin, Vernon R. 22
 Chandler, Avery W. 39, 100, 101
 Chandler, Emma B. 22, 125
 Chandler, John A. 101, 127
 Chandler, J. Mathias 22, 121, 190, 191
 Chapin, Aulene M. 125
 Chapman, Bettie E. 39, 135
 Chapman, Orlando 101, 123
 Chappell, Lloyd M. 22, 133, 182, 184, 187
 Charon, Hubert J. 56, 168
 Chase, Mary A. 56
 Chenoweth, Lyle M. 39
 Cheyne, Wayne C. 22, 99
 Chipman, George H. 164
 Chisholm, Helen L. 89
 Chojnowski, Jane 50, 97, 99, 153
 Chojnowski, Mitchell J. 39, 121, 159
 Christian, Betty E. 56
 Christlieb, Donald M. 140
 Christoff, Clinton 56, 159
 Church, Esther M. 50
 Cirone, Caroline 22, 97, 125
 Clark, Charles A. 22
 Clark, Florence E. 22, 138
 Clark, Thelma M. 40, 125
 Clark, Walter 40, 73, 131, 143, 157
 Cline, Ted 168
 Cobb, Maxine B. 22, 200, 202
 Cocco, Angeline E. 50, 121
 Cochrane, Maurice L. 22, 106

Cogswell, Mary L. 50, 70, 84, 125
 Cole, Elizabeth 50, 139
 Cole, Ethel M. 22, 129, 149
 Cole, Gerald 40, 101
 Cole, Marcile 56, 134, 135
 Cole, Marion E. 56, 97, 99
 Collins, Harry P. 132, 159, 164, 167
 Colman, Bernardine L. 22, 135
 Conine, Dezena M. 22, 138
 Conklin, Margaret R. 40, 135
 Connor, Ivan D. 22, 100, 101, 157
 Connor, Margaret R. 22, 69, 147
 Connor, Muri B. 56
 Cook, Florence E. 56
 Cook, Robert J. 40, 127
 Cook, Thomas H. 50, 79, 157
 Cooper, James F. 50, 129
 Cooper, Phyllis J. 56, 151
 Corbus, E. Adelle 121
 Cordell, Margaret 23, 125
 Corlew, Virginia D. 40
 Cortright, A. J. 23
 Cortright, Maxine M. 23, 200, 201, 202
 Cory, Robert D. 23
 Cosgrove, Gale W. 40, 65, 74, 129, 157
 Cosgrove, Mary E. 123
 Covert, Emma G. 50, 83, 121, 139
 Cox, Charlotte L. 23, 135, 138
 Cox, Dorothy E. 23, 135, 138
 Cox, Mary F. 100, 125
 Coyne, Daniel T. 40, 87, 137
 Crabbe, Marjorie A. 129, 143
 Credit, Elvera M. 125
 Cramblet, Lucile G. 40
 Cramer, Frederick J. 57
 Craney, Charles G. 173
 Crawford, Charles J. 23, 65, 91, 105, 108
 Crippin, Lela L. 131
 Crist, Betty J. 125
 Cronk, Kenneth E. 57, 168
 Cross, Bobella M. 23, 105, 125, 151
 Cryan, Helene G. 23, 75, 88, 91, 147
 Cryan, Winifred C. 134
 Cuber, Francis H. 23, 77, 105, 155
 Cuckovich, John 174
 Cupples, Claude C. 23, 121
 Currier, Howard G. 127
 Currier, Thomas 127
 Cuyler, Clarence E. 180

D

Dahl, Clifford 100, 101
 Dailor, Frances M. 23, 151
 Dalman, Harriet L. 123
 Damoth, Max A. 40, 159
 Daniel, E. Delzelle 23, 70, 138
 Davidson, D. Wayne 50, 170, 172, 186
 Davidson, Portia C. 40, 97, 134
 Davis, Marguerite C. 51
 Davis, Rose E. 57, 147
 Davis, Virginia M. 51
 Davisson, Joy E. 139, 147

Dawson, Hope 40
 Day, Myrtle J. 125, 201
 Dean, Leland W. 37, 40, 65, 67, 73, 105, 155
 De Boer, Ruth J. 51, 123
 Decker, Donna M. 40, 125
 Decker, Ilah M. 40, 97, 98, 99, 100
 Decker, Vivian M. 135, 153, 200
 Dedo, Thomas J. 23, 127
 De Haan, Frances M. 200
 De Haan, Gary 99, 101, 143, 155
 DeKiepe, Margaret A. 51, 200
 Delsipee, Harold J. 168
 De Ling, Marian L. 51, 123
 DeLoof, Melvin R. 51, 100, 101
 Denachuck, Lena 40
 Denecke, Harry 121
 De Rosier, Shirley M. 139
 Deuel, Winifred K. 123, 125
 Deur, Elvira 23
 Dickinson, Joseph E. 57
 Dietrich, Vivian L. 40, 69, 70, 74, 105, 125, 151
 Dietsch, Louise E. 23, 200, 201, 202
 Dileski, Otto P. 23, 133
 Dill, John J. 155, 193
 Dillon, Robert E. 40, 186
 Disbrow, Loren A. 23, 95
 Doane, Aleta N. 57, 91, 125
 Doescher, Inez R. 57, 136
 Dommert, Helen M. 51
 Donley, Lee 182, 183
 Doolittle, Arland W. 51, 95, 99, 131
 Dornan, Beverly L. 123
 Doucette, Edward 167
 Dougan, Millard L. 51, 140
 Douglass, Beatrice L. 57, 125
 Downs, E. Jannette 135
 Doyle, Jack Jr. 57
 Drake, Norman A. 40
 Drake, Robert M. 24
 Draper, Robert 51, 131
 Drummond, Donald F. 24, 74, 105, 129, 155
 DuMouchel, Hermas A. 24, 131
 Dunavin, Wm. M. 40, 140
 Dunkelberger, Mona L. 151
 Dunlap, Helen L. 200
 Dunn, Elizabeth M. 123
 Dustin, Derby D. 140
 Dwight, Austin E. 101
 Dziewiatkowski, Dominic 131, 141, 159
 Dziewiatkowski, John C. 57

E

Early, Raymond 40
 Eason, Beverly 24, 73, 97, 121
 Ebbert, Laura A. 51, 129, 138
 Ebbitt, Roger J. 24, 127
 Edison, Ruth E. 24, 136
 Edsall, Robert D. 51, 159
 Edson, Geneva R. 24, 135, 138
 Edward, Arvalla A. 57
 Eggleston, Russell L. 40, 157
 Egner, Marjorie M. 40, 125
 Ekkens, Ruth H. 40, 125

Ekleberry, Jack
41, 131, 141, 143, 155
Elferdink, Donald24, 155
Elliott, George C.24
Elliott, Jeanette51
Elsie, Edith L.123
Elwell, Joyce E.41, 136
Elwell, Myra J.57, 125
Ely, Helen C.125
Emmons, Alice L. 24, 91, 105, 147
Engel, Virginia E.51, 100, 142
Engle, Kenneth B.41, 159
Engstrom, Ruth24, 121
Evans, I. Flora24, 121, 142

F

Fair, Althea57, 135
Faling, Marjorie E.57
Farina, Dominick41, 139
Farmer, Walter182, 183
Faust, Dwight E.24, 95, 99, 105
Feather, Don B.139
Feather, James W.101
Feather, Robert G.
41, 106, 131, 141, 143, 157
Fechner, Holly24
Fenton, Richmond E.57
Ferguson, Gladys E.51, 200
Ferguson, Wm. Ramsay 41, 134
Finch, Henrietta M.57
Finder, Florence B.200
Fischer, Carl190, 191
Fisher, Harrison M.41, 137
Fitzgerald, Harold J.57
Flack, Bernard C.57
Flory, June R.24, 135, 138
Flott, Barbara E.57
Flynn, Beryl R.24, 91, 125
Foley, Thomas J.57
Ford, Sherman182, 185
Foreman, Maurice J.24
Foster, Clarence L.51, 127
Fowler, Hope E.134
Fowler, Russel57
Fowler, Vivian M.57, 123
Fox, Don R.41, 132, 182, 183
Fox, John H.41, 73, 99, 101, 155
Fox, Viola E.57
Fox, Wm. H.24, 134, 157
Francisco, Betty O.
41, 97, 98, 99, 100
Francisco, Oliver B.
41, 99, 101, 134
Francoise, Alta Jane
41, 69, 70, 105, 125, 151
Franz, Helen L.41, 125
Frappier, Calvin L.41, 127
Fredenburg, Mae51, 136
Frederickson, Edwin 133, 164, 165
Fredlund, Doris P.57, 139
Free, Arlette S.24, 139
Freeland, Niles176
Freeman, Arlene G.25, 97, 125
Freer, Betty R.25, 136
French, Frances E.41, 121
French, Roderick57, 127
Frick, Alberdeen41, 70
Friday, Virginia F.25, 121

Frost, Marion I.
51, 69, 70, 85, 123, 143
Fuller, Ruth A.41, 121
Fullerton, Dorothy H.57
Fulton, Paul R.57, 95
Fulton, Robert J.57, 80
Fulton, W. John41
Furman, Walter41

G

Gager, Margaret M.200
Gainger, Lucille25, 125
Ganyard, Winifred M.
50, 83, 87, 134, 139, 147
Gardner, Warren J.
51, 123, 129, 140
Gardner, Winifred I.51, 73, 135
Garman, George159
Garthe, Margaret C.25, 138
Garthe, Norma L. 25, 97, 100, 153
Garver, Herbert F.170, 172
Gates, Joseph C.137
Gates, Lillian C.25, 125
Gavrilavicz, Alphonso J.127
Gearing, Loretta M.25, 137
Gebhard, William H.25, 141
Gee, Blanche L.25, 139, 149
Gee, Naomi E.51, 138
Geib, Eleanor J.57
Geiger, Sherman V.180
Germaine, Maxine W.139
Gernant, Alice H.
57, 70, 97, 99, 147
Gettys, Paul E.25, 159, 176, 178
Giammona, Frances R.25
Gibson, Phyllis M.25, 105, 135
Giddings, L. Duane57
Gifford, Florence125, 135
Gillespie, Doris M.123
Gillett, Walter A.51
Gilmore, Virginia K.
51, 82, 91, 149
Gittins, Catharine51, 121, 135
Gladstone, William N.174
Goff, Robert E.123
Goldstick, Harry B.51
Good, Doris C.125
Goodbalian, Rose25, 139
Gordanier, Donald194
Gordon, Donna J.57
Goyt, Gordon F.51, 162
Graham, Elizabeth I.51, 121
Graham, Mary S.25
Graham, Thomas F.51
Grandy, Alice100, 125
Grannis, June51, 123
Grant, Mary L.51, 125
Grattan, Rolla M.57
Green, M. Rosemond57
Greene, Robert T.57
Gregg, John D.41, 155
Gregg, Robert S.139
Grieve, Dale25, 193
Groborchiz, Edward129
Gross, Edward51
Grosser, Lawrence W.
55, 57, 65, 80
Grove, Joan V.125
Guernsey, Dola M.51, 123

Gulembo, Stella123
Gunter, Lawrence W.57
Guse, Arthur C.
132, 164, 166, 170, 173
Guse, Emelie B.125
Gustafson, Gerald E.25, 67
Guthrie, Eunice M.51, 200

H

Haas, Fern A.41, 137
Haas, Ruby M.57
Hake, Anna G.25, 125
Haire, Edwin I.
41, 133, 155, 176, 179
Hale, Bernita M.51, 151
Hall, Thomas S.26, 76, 95, 107
Halstead, Jack H.174
Hambleton, Mary J.41, 134
Hamilton, Edna M.42
Hamilton, Gene L.57
Hamlin, Robert M.101
Hammond, Margarette B.26
Haney, Hazel M.42, 134
Hanna, Wm. F.57
Hannon, Herbert H.
26, 106, 131, 137
Hansen, Clarence M. 26, 127, 157
Hanson, Lylah B.42, 138
Haremski, Stanley S.
51, 127, 159, 186
Harlick, Jake137
Harmon, Iris Y.42
Harris, Dorothy E.41, 125
Harris, Elizabeth M.26, 134
Harrison, Alvah 26, 91, 123, 137
Harrold, John P.26, 131, 137
Hart, Hazel E.123
Hartzler, Stickel E.101
Harvey, Linnea E.26, 125, 201
Haskell, Dorothy J.137
Hass, Harwood L. 26, 65, 95, 159
Hasselback, Mary A.57
Hawley, Dorothy J.125, 135
Hay, Pauline42, 129, 143
Hayden, Stanley A.42
Healy, Beverly A.57, 137
Heathcote, Betty E.
42, 107, 129, 149
Heidanus, Virginia R.57, 125
Heim, Cherry Blossom99
Helmer, Hal P.26
Helms, Genevieve42, 125
Hendricks, Ernest L.42
Hendricks, Pearl L.51
Hengst, Muriel K.51
Henry, Charles E.42, 88, 133
Herlein, Anna J.26, 125
Hess, Ford A.
42, 133, 182, 185, 187
Hess, Lois E.51, 91, 201
Heitzler, Dorothy F.42, 125
Heuer, Fred B.42, 105, 143, 155
Hewitt, H. June42, 97, 99
Hoydenberk, Nelson D.42
Hicks, Charles B.
26, 65, 101, 121, 155
Hildreth, Orris W.51
Hill, Lloyd H.58, 127

Hindman, John Paul
26, 65, 72, 105, 106, 131, 137, 155
Hinga, Dorothy J. 58, 97, 99
Hirsch, Helen L. 125
Hobeln, Theodore R. 58
Hogg, Marian E.
42, 69, 70, 91, 134, 135, 151
Hokanson, Elna D. 125
Hollenbeck, M. Virginia. 51, 125
Holm, Margaret 42, 139
Holmes, M. Evelyn 42, 123
Hollon, Arletta 42, 125
Honey, Esther A. 58
Honey, Leonard G. 42, 121, 159
Hooker, Mary K. 55, 58, 91
Hooley, David L. 58
Hoover, Catherine M. 58
Hoover, Paul E. 58, 95, 99, 101
Hope, James E. 42
Horion, Kenneth C. 58
Hotchkiss, Winifred 123
Houck, Margaret L. 26
Hough, Mary 58
Howard, Gerald I. 174
Howard, Myra L. 26, 136
Howard, Winifred B. 129
Howe, Charles E. 139, 142
Howe, Jack S. 174
Huddlestun, Inez 42, 138
Huddlestun, Marie 52, 138
Hudson, Beverlee J. 42, 125
Hudson, Phyllis 43
Huelsman, Chas. B. 26, 95, 99
Hull, Charles D. 58
Hume, Mary A. 52, 131, 153
Humm, George 182, 184
Humphrey, Ethelmay 52, 135, 143
Humphrey, Margaretta E. 58, 125
Hunkins, Theodore R. 52, 155
Hunt, James A. 58
Hunt, Kirk E. 52, 143, 155
Husbeck, Edward 164, 167, 193
Husted, Wilbur M. 26, 127
Hyser, Warren M. 57, 80, 159

I

Ignasiac, Peter 193
Ingersoll, Helen M.
43, 97, 129, 149
Ingling, Betty J. 52, 70, 137
Insley, Jack C. 170, 172
Irwin, Thomas 134
Ivins, Grace E. 26, 97, 98, 99, 100

J

Jack, Elizabeth A. 43, 143
Jackson, Wm. E. 27
Jacobson, Harold A. 27, 121
Jezewski, Leonard E. 180
Johnson, Don C. 100, 101
Johnson, Doris G. 58
Johnson, Dorothy M. 27
Johnson, Florine H.
52, 70, 123, 125
Johnson, Henry 121
Johnson, Rachel E. 139
Johnson, Ruby B. 27, 97, 99
Jolliffe, Frances C. 27, 138, 147

Jones, Albert E. 43, 91
Jones, Cecile D. 43, 200, 202
Jones, Donald E. 52, 159
Jones, Glen D. 27
Jones, Helen E.
27, 69, 70, 136, 147
Jones, Irene B.
27, 65, 69, 70, 92, 105, 108, 151
Jones, Morris H. 27, 92, 155
Jones, Sarah A. 58
Jordan, Jeannette E. 58, 135, 201
Judd, Hunter L. 27, 108, 127, 155
Judd, Willis H.
43, 106, 132, 190, 191
Jurgensen, Gale 52, 121, 155

K

Kabbe, Joyce P. 57, 85, 137
Kabel, Margaret R. 43, 121
Kaechele, Elizabeth L. 52
Kailing, Veronica 52, 123
Kamiensky, Helen G. 58
Kaskey, Martha M. 58
Keck, Kathryn L. 52, 129, 137
Kedzierski, Jennie V. 43
Kees, Velma L. 58
Kellogg, Robert A. 101
Kelsch, Margaret E. 125
Kemp, Mae 27, 69, 70, 153
Kemp, Priscilla J. 43
Kendall, Evelyn M. 58, 143
Kendall, Maxine E. 43, 125
Kent, Richard H. 121, 157
Kent, Romaine C.
27, 106, 131, 137, 143
Kesterke, Forrest H. 58
Kesterke, Maxine 52
Kickert, John R. 43, 95, 99
Kienitz, Carl O. 52, 95, 99, 134
Kilgore, Doris R.
43, 97, 99, 135, 138, 153
Killion, Virginia B. 27, 125, 147
King, Helen J. 125
King, Robert C. 27
King, William G. 43, 141, 155
Kingsley, Donald B. 58
Kinney, M. Ardelle 43, 123
Kladzyk, Franklin 52
Klaiber, Ruth H. 43, 125
Klaiss, Harold T. 27, 127, 155
Klein, George 143
Klein, Norman 191
Klein, Grace 27, 125
Klein, Winifred M. 27, 125
Kleinbrink, Frank 52
Kline, Myrtle M. 43
Klack, Marian F. 100, 142
Knapp, Harold V. 48, 159
Knuth, Elizabeth G. 123
Koestner, Doris M. 43
Kohlenstein, Elsie M.
52, 97, 99, 143
Kokx, Jerome B. 43, 123
Kolodziejski, Bernard D.
27, 65, 159
Konechny, Betty L. 52
Konieczka, Lillian B. 28, 125
Kooi, Maurine 43, 147
Kooyers, C. Maxine 52

Kosa, Helen E. 52, 84, 143
Kosnick, William 58
Kovacic, Tony 43, 127
Kovacs, Henry 170, 173
Kovian, John M. 43, 73, 121, 157
Kozal, Lawrence 176, 177
Kramer, Alice V. 52, 121, 139
Kraus, Carolyn 43, 70, 138
Krause, Joseph C. 141
Kribs, David A. 164, 166, 173
Kreiger, Adelaide A. 52, 97, 99
Krueger, Walter A.
28, 133, 176, 178
Krum, Jean C. 52, 131, 157
Kugel, Hazel M. 52, 123
Kugel, Olive A. 28, 123, 138
Kwiatkowski, Jennie 138

L

Lackey, Helen E. 58, 123
La Coy, Robert H. 186
Lake, Arthur K. 28, 137
LaLonde, Adolphus A. 167
Lam, Ida 28, 123
Lamb, Dorothy E.
28, 105, 121, 151
Lamphier, Lillian L. 200
Lance, Kenneth R. 101
LaPine, Leah 28
Large, Geraldine L. 43, 125, 147
Larsen, Esther M. 28, 121, 142
Laughlin, H. Reed 43, 159
Laughlin, Rollo L. 52, 101
Lauman, Marie R. 123
Lavine, Margaret 44, 125, 153
LaViolette, Fred 28, 106, 131
Lawrence, Roy 194
Lawrence, Vera M. 58, 125, 153
Lawson, Violet L.
52, 143, 153, 200
Layton, Norris J. 132
Leach, Carl W. 44, 101
Leach, Robert W. 58, 101
Ledward, Violet 28, 142
Lemon, Jane I. 58
Lenderink, James P. 58
Lenderink, Margaret E.
28, 125, 135
Lenon, Richard A. 80, 159
Leonard, Harry M. 58
Lewis, Laura 28, 134
Lewis, Marion L. 52, 123
Lhotka, Marvel M. 28, 138
Liddicoat, Helen F. 52, 141
Liddicoat, Stephen M.
100, 101, 129
Lillie, Carolyn E. 125
Lindberg, Marville A. 52, 123
Lindberg, William 134
Linden, John B. 52, 134
Lindstrom, Carl A. 28
Linhan, Barbara J. 52, 121, 153
Linn, Hubert J. 168, 174
Lintemuth, George H. 52, 79
Livermore, Lloyd R. 44
Lockwood, Orville F. 180
Loew, Robert G.
44, 67, 129, 155, 162
Loiko, Alex 58, 159

Long, Cyril V.100, 101
 Long, F. Burnell28, 129
 Long, Mary L.28, 73, 95, 121
 Looide, Garrett52, 127
 Loss, Richard S.52, 155
 Lough, Mary J.28, 125
 Loveland, Rachael L.28, 138
 Low, Edwin J.194
 Lucas, John58
 Luigart, Dorothy52, 134
 Luikens, Virginia M.58, 125
 Lumbert, Margaret
 29, 97, 100, 135, 138
 Lund, Ingrid S.137
 Lundeen, Phyllis J.52
 Lundy, Grace44
 Lutes, Carrie E.29
 Lutes, Martha G.44, 142, 143
 Lutes, Mary R.125
 Lull, Emanuel E.58
 Lyle, Jack D.58, 101, 153
 Lymburner, Arthur K.123
 Lymburner, Marjorie123
 Lynch, Lucille A.58, 200
 Lyon, Robert F.29, 131, 141
 Lyons, Stanley58, 80

M

McAllister, Frances I.52, 136
 McBain, Jean29, 142
 McCann, Omer J.121
 McCann, Ray186
 McClellan, Clarence A.173
 McClellan, Howard W. 52, 95, 141
 McClellan, Hubert52, 141
 McComb, Betty Jane200
 McConnell, Charlene29
 McConnell, Marion L. 29, 139, 142
 McCook, John J.
 52, 132, 164, 167, 180
 McCormick, Kathleen E.29
 McCormick, Marian R.123
 McGann, Mabel D.52, 123
 McGeath, Harlow H.29
 McGirr, Orvus K.99, 101
 McGowan, Richard F.58, 92
 McGowan, Robert R.
 44, 92, 139, 143
 McKenzie, Fred A.52
 McKinley, Robert Jr.44
 McWilliams, Annabelle
 53, 138, 151
 Mabus, Nola B.125
 MacDonald, Paul J.53
 MacKenzie, Gerald182
 MacVean, Robert B.101
 Maddocks, John Jr.57, 174
 Madison, Esther V.29
 Maher, Mary L.53
 Maka, John J.58
 Maleckas, Frank127
 Malette, Jack W.29, 95, 99
 Malinowski, Anthony
 44, 73, 137, 159
 Malmborg, Muriel H.44
 Malmstone, Blesch53, 159
 Marcus, Richard29, 121, 157
 Markovich, Anthony W.131
 Marsh, Dorothy J.53, 97, 99, 135

Marsh, Dorothy L.29, 70, 137
 Marshall, Helen J.134
 Marshall, Katherine M.
 44, 97, 99, 151, 162, 200, 202
 Martens, Leon A.168
 Martin, Donna J.44, 100, 151
 Martin, Howard M.101
 Martin, Romuald S.29
 Martin, William R.59
 Mary, Ernest L.29, 157
 Mary, Gladys E.125
 Mason, Eleanore M.29, 134
 Mason, Ethel M.44, 125
 Mason, Verl A.44, 100, 135
 Massey, Robert C.159
 Mattern, Ruth A.59
 Maurer, Florence E.44, 123, 125
 Maurer, Helen M.29, 136
 Maxwell, Dorothy L.29
 May, Arlene M.29, 70, 121
 May, Eugene30
 Maybee, Harper C. Jr.
 59, 95, 99, 159
 Mazer, Al Joseph
 44, 132, 176, 177
 Mead, Beatrice123
 Medema, Madeline R.
 53, 142, 153
 Medema, Pauline M. 53, 142, 153
 Meisch, Louis A.30, 127
 Melville, DeLisle F.44, 101
 Melville, Leslie E.53, 123
 Mergenthaler, Helene J.53, 135
 Merkle, Howard M.141
 Mershon, Verl M.170, 171, 178
 Metten, Gertrude M.53, 123
 Metzen, John W.59
 Michmershuizen, Frances
 Maxine44, 138
 Mielke, Margaret C.59
 Miles, Lloyd G.59
 Miller, Colin B.44, 74, 157
 Miller, Dorothy C.
 19, 30, 151, 200, 201, 202, 203
 Miller, Harry157
 Miller, Isabell A.123
 Miller, Paul J.59, 174
 Miller, Philip44, 157
 Miller, Raymond M.59
 Miller, Russell J.53, 140
 Millman, Fran100, 125, 143
 Milliron, Ruth A.53, 123
 Mills, Leone E.
 30, 64, 77, 80, 107, 159, 162
 Mills, Margaret30, 137, 149
 Mills, Ruth E.59
 Miner, John Tim44
 Minor, Emerson B.44
 Minsker, C. Jeanette44, 125
 Mitchell, Alton F.123, 131
 Mitchell, June L.59
 Mitchell, Thomas G.53
 Mogdis, Joe S.168
 Moir, Bette G.53, 137
 Molle, Orval O.44, 127
 Montague, Frank30
 Montague, Howard E. 45, 106, 131
 Moore, Edward C.30, 74, 157
 Moore, James F.
 53, 65, 79, 80, 129, 157

Moore, Lois131
 Moore, Mary R.59
 Moored, Helen M.125
 Moran, Philip A.127
 Morey, Cecile I.30, 87, 125, 147
 Morgan, Curtis L.59
 Morgan, Marguerite M.131
 Morgan, Rena J.59
 Morningstar, Boyd D.168
 Morris, Dale L.32, 164, 165, 176
 Morrison, Margaret E.
 37, 45, 73, 121, 147
 Morse, Esther F.142
 Mosberg, Carl E.45
 Mosher, Shannon I.59
 Mowry, Ivan H.45, 127
 Mulder, Betty J.200
 Mulder, Marian30
 Mulligan, John C.30
 Mulvany, Carrie E.45, 200, 201
 Munger, Dorothy M.45, 100, 134
 Murphy, Marcella R.59, 202
 Murphy, Peggie A.30, 134
 Murphy, Phyllis I.53, 121
 Murray, Donna I.53
 Mustard, Mary Jeanne125
 Myer, Beatrice P.30

N

Nash, Verald R.45, 121
 Neidlinger, Lee53, 127
 Neis, Howard W.45, 137
 Nelson, Avis E.59, 125
 Nelson, Dorwin D.45, 99, 121
 Nemrava, Roseanna45
 Neuman, Jerry182
 Nevins, Mary Ellen
 30, 74, 97, 125, 153, 201
 Newcomer, Victor141
 Newell, Richard H.59, 168
 Newlander, Leonora59, 125
 Nichols, Nathan45, 100
 Nichols, Wylma D.59, 201
 Nielsen, Gladys E.53, 139
 Nielson, Kenneth30
 Nishimura, Elinore45
 Nishimura, Virginia E.30
 Nistle, Dorothy B. 30, 73, 137, 139
 Norcross, Anna R.123
 Norcross, Bess J.59, 123
 Northrup, Willard159
 Norton, Donald B.100, 101
 Nowels, Mildred P.53
 Nowlin, Mary C. 53, 125, 153, 201
 Nunemaker, Russell B.53, 131
 Nutter, Robert Jr.59
 Nyman, Fred A. Jr.131, 180
 Nyman, Zilpha M.45

O

Oberlin, Walter45, 132, 164, 166
 O'Boyle, F. Edwin95, 99, 101
 Ockstadt, George
 30, 133, 164, 165
 Ogilvie, Bruce30
 Ogilvie, Roberta136
 Ohls, June M.125
 Ohst, Ruth M.53, 143

Olds, Ruth F. 53
 Olin, Betty45, 92, 153
 Oliver, William M.53, 131
 Olney, Elizabeth E. ...31, 143, 153
 Olsen, Dale O. 53
 Olson, Jeanette M.125
 Olson, Robert L.192
 Oman, Alice E.53, 121
 O'Neil, Peggy V. 59
 Oosta, Elizabeth 59
 Oren, Jane59, 137
 Orr, James M. 59
 Orr, John N.131
 Orwant, Myron H.31, 137
 Osborn, June E.59, 125
 Osborne, Glenna J. 53
 Osinga, Louis G. 31
 Ostrander, Lorraine F.45, 97, 125, 147
 Otis, Mary F. 45

P

Packard, Jane P.125
 Padbury, Audrey H. ...53, 137, 142
 Page, Gwendolyn F. ...59, 134
 Palmer, Betty L.53, 65, 91, 151, 203
 Palmer, Effie G. ...31, 97, 123, 138
 Palmer, Elsie L. ...31, 123, 138
 Palmer, Miles R.31, 105, 157
 Panarites, Charles J. 59
 Panarotta, Anthony ...164, 167
 Panse, Carrol53, 134
 Parker, Edythe L. 31
 Parker, Francis H.31, 70, 97, 98, 99, 138, 149
 Parker, Frank F.65, 67, 157
 Parker, Mabel ...45, 200, 202
 Parks, Arthur E. 45, 106, 131, 141
 Parsons, Ferris C.59, 186
 Patchin, John W.121, 159
 Patterson, Richard A.140
 Patton, Jackson45, 159
 Paulinkas, Lucy V.53, 129
 Paulus, Vivian B.31, 98, 99
 Payne, Wylon 59
 Paynich, Veronica30, 139
 Peak, Earl K. 45
 Pearson, Phyllis L. 59
 Peck, Edna M. 59
 Peck, Eugene J.31, 129, 138
 Peck, Gertrude J. 99
 Peckham, Robert C. ...170, 172
 Pedler, Elford J.59, 188
 Pedler, Joyce M.45, 134
 Peeling, Garnett L.188
 Peirce, Paul E. 59
 PeLong, Yeoman31, 127
 Perry, Betty J.139
 Perry, Ellen K.59, 136, 151
 Peters, Walter C.159
 Peterson, E. June ...45, 97, 98, 153
 Peterson, Esther M.31, 125
 Peterson, Louise A. ...53, 125, 147
 Pett, Verna E.125
 Pettyjohn, Doris59, 70
 Pezda, Julia S.31, 125
 Pfliger, Alfred G.168
 Phelan, Wayne168

Phelps, Edward L. 53
 Phillips, Alfred J.31, 137
 Phillips, Charlotte I. 31
 Phillips, Hugh C.121
 Picchiattino, Pauline M.137
 Pikkaart, Donald J.194
 Pitts, Robert 59
 Plummer, Mary I. 59
 Podhajski, Nathalie F. ...31, 121
 Pomeroy, Ruth96, 99
 Porter, Elizabeth I. ...59, 136, 137
 Posvistak, Alex45, 139
 Powell, Julia M.200
 Powell, Sherwin E. ...53, 73, 127
 Powers, Gilbert182, 185
 Pratt, Coyt B.46, 159
 Preston, Roy176, 179
 Pritchard, Elma M.46, 121
 Proud, Philip J. ...53, 95, 99, 155
 Pulver, Anita A. 31, 105, 123, 125
 Punches, Mary 138
 Purchase, Willard A.46, 73, 134, 137

Puiney, Eileen A.37, 46, 105, 139, 151, 203

Q

Quimby, Mildred I.53, 123
 Quinn, Arthur W.127

R

Raab, Hugh J.59, 127
 Race, Crystal V. ...59, 97, 100, 123
 Radde, Ruth E.32, 125
 Ramlow, Martha B.32, 97, 125, 147
 Randall, Marian A. 32
 Rau, Jeanne M.59, 125
 Raulin, D. 60
 Rawlinson, Mabel V.46, 70
 Raymer, Morris168
 Reader, Wesley ...53, 155, 180
 Reber, A. Mildred 46
 Rector, Arlene B. 46, 107, 142, 149
 Reed, William A. ...55, 65, 137
 Reeder, Gladys M. ...32, 137, 142
 Rees, Herbert C. 60
 Reincke, Clifford D. ...32, 105, 121
 Reineke, Walter A.32, 131
 Remer, Esther L.125
 Renwick, Norda J.138
 Reynolds, Helen P.123, 139
 Rhoades, Grace E.32, 97, 99, 125, 153
 Rhoads, Carl32, 123, 155
 Rhodes, Anna P.46, 141
 Rice, Florence E.32, 138
 Rice, H. Richard ...32, 65, 75, 78, 107, 129, 155
 Rice, Sarah M.32, 96, 99, 105, 123
 Rice, Shirley A. ...53, 200
 Rice, Veryl L. ...32, 73, 142, 151
 Rich, Edith I.32, 149
 Richardson, Jane E.125
 Rickman, Helen L.135
 Ridgeway, Dorothy M. ...32, 137
 Riegel, Richard134, 159

Riehl, Cassie L. 46, 129, 143, 149
 Riegerink, Gloria 53
 Ringelberg, Harriet46, 137
 Ripple, Kenneth B. ...53, 121, 142
 Ritchie, Bernard S. 32
 Ritsema, Mary ...32, 100, 105, 121, 153
 Robb, Mary E.138
 Roberts, Rufus L.127
 Robidoux, Beatrice F. ...32, 69, 105, 121, 153
 Robinson, Doris M.46, 134
 Robinson, Frank B. 60
 Robinson, Ross166
 Roe, Mary E.60, 200
 Roe, Wayne C.127
 Roe, Wayne E.53, 121, 186
 Roe, William H. 32
 Roell, Donald F. 33
 Rogers, Frank W. Jr. ...60, 101
 Romance, Doris A. ...60, 97, 99
 Romig, Jean D. ...55, 60, 125
 Roos, Vernon 60
 Root, Robert E.155
 Root, Ruth A.33, 96, 99
 Rosenow, Florence L. 33
 Ross, David E. ...33, 133, 176, 178
 Rottier, Richard R.46, 101, 131, 157

Rottier, Wilma54, 121
 Rowland, A. Westley ...33, 75, 77, 137, 159
 Rowley, June M.99, 153
 Royal, M. Geraldine ...54, 123
 Ruehl, Milton ...46, 132, 157, 190, 191
 Rumble, Stanley I.127
 Runcel, Olga A.33, 129
 Runcel, Valeria M. ...54, 125, 134
 Runk, Myles E.46, 127
 Rupe, Christine E. 60
 Russell, Douglas A.192
 Russell, Freeman L.101
 Russell, Gail G. ...95, 99, 100, 101
 Russell, Gwendolyn142
 Russell, Mildred L.33, 125
 Russell, Ruth A.33, 92
 Russell, Vivian139
 Ryan, Franklin W. 33
 Ryan, Gertrude A.139, 142
 Ryan, Louise ...33, 139
 Ryll, Alfred G. ...46, 65, 95, 99, 100, 101, 143, 155
 Ryno, George W.101

S

Sackett, Roger W. 46
 St. Mary, Gibson W. ...100, 101
 St. Mary, Gordon A. ...100, 101
 Sanders, Marian L. ...54, 123
 Sanderson, Alice A. 33
 Sarber, Raymond W. ...141, 155
 Sarber, Nilo Miller ...33, 75, 97, 134, 153
 Saunders, K. Virginia ...46, 69, 70, 200, 201
 Saur, Max E. 60
 Sauve, Clare F. ...57, 164, 166
 Sayles, Erdine R.123

Schaeffer, Leta E. ...46, 125, 147
 Schau, Betty M.134, 139
 Scheid, Theodore J.60
 Schelhas, Lorenz101
 Schepers, Sarah H.54, 123
 Schlobohm, Dorothy A.60, 139, 147
 Schlobohm, Janet M.84, 100, 147
 Schmid, Frederick J.168
 Schmitt, Charles G.33, 73, 76, 105, 106, 107, 108, 131, 157
 Schneider, Arlyne33, 138
 Schrier, Martha L.142, 151
 Schrupp, Evelyn L.33, 129
 Schubert, Helen M.54, 125, 149
 Schurman, Ruth33, 138
 Schuster, Glen R.168
 Schuster, Paula E.60
 Schut, Myrtle L.33, 125
 Scott, Ruth136
 Scott, Virginia H.60, 55, 162
 Sculley, Marysue46, 91
 Sebern, James R.54
 Secor, Isabel P.99
 Seeley, Janet L.34, 97, 99, 105, 153
 Segee, Kathryn M.142
 Selmo, Gene S.176, 179
 Seward, Joel A.46, 73, 101, 129, 155
 Shane, Robert T.131
 Shaw, Jane46, 147
 Shedd, Laura123
 Shedd, William D.54, 127, 180
 Sheffield, Helen L.46, 136, 153
 Shelden, Vivian L.125
 Sherk, Golda M.125
 Shewchuk, Julia46, 138
 Shewchuk, Olga60
 Shilling, Paul M.34, 127
 Shine, Charles R.46
 Shinn, Marian L.125
 Shobbrook, Cecil W.34, 140
 Shoberg, Conrad60, 65, 80, 159, 188
 Shroll, Wendell A.33
 Simpson, Grace A.54, 121
 Simpson, Kathleen C.54, 125
 Sims, Jack192
 Sims, Marybelle J.47, 147
 Sims, Robert34, 170, 173
 Sinclair, Giles M.34, 105, 157
 Skog, Ruth J.54, 200
 Skwarek, Ruth H.47, 139
 Slack, Jerome47, 127
 Slaughter, James E.60
 Sloan, Margaret B.47, 142
 Sloman, Ann60, 125
 Sluiter, Jack34, 131, 157
 Sluka, John127
 Smith, Arlene125
 Smith, Barbara J.54, 92
 Smith, Barbara M.54, 125
 Smith, Belle Ann47, 201
 Smith, Blake34, 127
 Smith, Caroline34, 97, 99, 138
 Smith, Charles34, 121
 Smith, Devon190, 191
 Smith, Doris54, 125
 Smith, Ellen47, 135

Smith, Enid F.34, 75, 125, 149
 Smith, Gathael54, 123
 Smith, Inez T.34, 131, 137
 Smith, Jeannette34, 134
 Smith, Josephine34, 131
 Smith, Lawton47, 141, 143, 159
 Smith, Margaret60
 Smith, Marguerite47, 92, 138
 Smith, Marian60, 123
 Smith, Marilyn54
 Smith, Mary60, 123
 Smith, Patricia125
 Smith, Rex B.34, 101
 Smith, Richard 47, 74, 91, 106, 131
 Smith, Robert C.54
 Smith, Robert M.134
 Smith, Shirley Mae60, 200
 Smith, Vera Jean60, 125
 Smith, Violet123
 Smith, Virginia34, 131, 142
 Smith, William47, 91
 Snow, Herbert54, 155
 Snyder, Harriet47
 Snyder, Norman180
 Solem, Mina54
 Solinski, Edward34, 127
 Sommer, Anna Louise 34, 84, 149
 Sonnenberg, Harold 34, 127, 155
 Sonrel, Betty138
 Sopher, Ernest101, 186
 Sorenson, Elizabeth85, 200
 Spaulding, Richard60
 Spotts, Gladys 35, 100, 139, 142
 Steeby, Arthur140
 Steenwyk, Lawrence35
 Stein, Pauline60
 Steinman, George54
 Stevenson, Alex35, 140
 Stewart, Edgar54, 186
 Stewart, Marigail47, 153
 Stuckler, Russell123
 Stiles, Kenton140
 Stimson, Golda54, 129, 149
 Stockdale, William47
 Stockford, Lawrence188
 Stockwell, Donald60, 100, 101
 Stoddard, Mary E. 54, 70, 73, 125
 Stoeri, Herbert47
 Stout, M. Elizabeth100, 125
 Strahan, E. Elnora 47, 65, 75, 82
 Straley, Margaret47, 125, 201
 Straw, Mary54, 136, 151
 Strong, Donald168
 Stukkie, Gerrit60
 Stutzman, Alice 35, 70, 137, 201
 Stutzman, Earl101
 Sugden, Marjorie100
 Swanson, Everett54
 Swanson, Rudolph47, 123
 Swanson, Thelma 35, 69, 70, 105, 125, 151
 Sweet, Gladys60

T

Talbot, Margaret54, 142
 Talbott, Nathan54, 129, 139
 Tanner, Jon 35, 75, 79, 129, 155
 Tapley, John W.35
 Taylor, Bryce61

Taylor, E. Irene61
 Telfor, Helen125
 Te Roller, Marian 35, 97, 99, 105, 121, 153
 Teske, Randolph193
 Teizlaff, Laurence61
 Teutsch, Belle 37, 47, 70, 105, 137, 151
 Teutsch, William137
 Tew, Gertrude61
 Thomas, June61
 Thompson, Evangeline 54, 134
 Thompson, Gordon101
 Thompson, Helen M. 35, 97, 99
 Thompson, Henry 54, 65, 143, 157
 Thompson, Howard54
 Thompson, Jane61, 200
 Thompson, Kenneth 47, 159, 182
 Thornton, Hale61, 101
 Thursby, Florence47, 137
 Tigelaar, Francine 35, 82, 107, 149
 Timmerman, George 157, 176, 177
 Townsend, Bette 61, 149, 200
 Townsend, Elizabeth H. 47, 82
 Traphagen, Wm. D. 47, 159
 Treace, Harry 133, 164, 166
 Triestram, Donald 47, 106, 131
 Trump, Dorothy61
 Fryban, Anthony54
 Tuck, Helen 47, 139
 Turner, Kathryn125
 Turner, Leon 35, 101, 127
 Twiest, Florence200

U

Underwood, Ray159, 186

V

Vader, Leonard 35, 76, 80, 107, 123
 Valentine, Doris 35, 97, 98, 99, 125, 135
 Valentine, Laurette 54, 97, 98, 99, 100
 Valentine, Yvonne 37, 48, 65, 147
 Van Aken, Marjory125
 Van Dam, Leonard131
 Vandegrift, Elizabeth131
 Van de Lester, George 61, 155
 Vanden Bosch, Adrian192
 Vanderberg, Olin192
 Vanderberg, Victor 35, 133, 164, 165, 176, 179
 Vanderburg, D. Robert 61
 Vander Meer, Gretchen 54, 125
 Vander Roest, Angeline 48, 151, 200, 203
 Van Der Slik, Alvin 95, 99
 Vandy Bogurt, Dorothea 48
 Van Eeuwen, Chas. 61, 101
 Van Inwagen, Ellen 125, 135
 Van Lewen, Isabel 54, 83, 135, 200
 Van Middlesworth, Freda 123
 Van Oosten, Corrinne D. 54, 70, 73, 135, 200

Van Orman, Joyce
48, 82, 107, 149
Van Sluyters, Irvin 35
Van Stelle, Joan 143
Van Valkenburgh, Spencer
48, 127
Van Vleet, Nellie 125
Van Wert, Doris 48, 125, 153
Van Zee, Helen 48, 131, 141
Veitch, Evelyn 61
Veld, Garrett 48
Veley, Carolyn
48, 134, 151, 202, 203
Vescolani, Americo P. 35, 75, 137
Viau, Katherine 35, 92
Vincent, Marcia 35, 125
Vlug, Gertrude 61, 143
Voss, Jennie 138
Vuolle, Elma 36, 91, 200, 201, 202

W

Waggoner, Beatrice E. ... 61, 142
Wagner, Frederick 36, 157
Walt, Vernon 54, 100, 101
Wakeman, Lyle 123
Wallace, Edith M. ... 54, 92, 135
Wallace, P. Dorothy 36
Wallace, William E. 61
Walroth, Garrett R. 101
Ward, George 183
Ward, Janet 136
Ward, Ruth V. 48, 137
Warner, V. Alton 48, 101
Washington, Roscoe 182, 184
Wassman, Carlyle 48, 121
Watson, Ardath J. 61
Watson, Mary A. 36, 70, 139, 142
Weaver, Donald 54, 123
Weber, Earl 155
Weber, Dorothy R. 61, 123

Weeks, Winona H. ... 54, 100, 135
Weir, Robert N. 127
Welder, Beulah M. ... 36, 123, 138
Wellington, Maude 48, 121
Wells, Geneva M. 54, 97, 125, 135
West, Luther A. 36
Westfall, Celestia E. 61
Westfall, James M. 48
Wheaton, Frances L. 48, 125
Wheaton, Joanne E. 125
Wheeler, Merle 127
Wheelock, Elzie C. ... 36, 101, 137
White, James A. 61, 155
White, James C. 101
White, Maxine E. 125
White, Virginia R.
36, 64, 105, 136, 151
Whited, Genevieve E. 123
Whiting, E. Clare
36, 76, 80, 101, 159, 193
Wierenga, Jean 36, 125
Wiese, C. William
48, 132, 155, 182, 183
Wilcox, Barbara E.
36, 97, 99, 125, 147
Wilcox, Ruth A. 121
Wilds, Edward C. 54
Wilkinson, Maxine 48, 138
Wilkinson, Varl O. 48, 100
Willard, John W. 186
Williams, Audrey E. 61
Williams, Clark R. 155
Williams, Margaret R. 125
Willis, Marijane 61, 125
Wilson, G. Ream 143
Wilson, Betty J. 82, 139
Wilson, D. Kenneth 48, 54, 91, 155
Wilson, Esther E. 48
Wilson, Marian E. 36, 125
Wilson, Nathan H. 36
Wilson, Neva G. 61, 97

Wilson, Orilla 61
Wilson, Veva E. 61
Winebrenner, Betty J. 54, 200, 143
Winebrenner, Lester 48
Winslow, Earl W. 48, 137
Winters, Frances M. 149
Winters, Gladys A. 48
Wirschem, Robert L.
36, 95, 99, 100
Wisner, John R. 61, 80
Wisner, Harold E. ... 36, 76, 92, 107
Wisniewski, Conrad P. ... 101, 121
Wittenbach, Wilbur 36, 121
Wolgast, Ruth A. 138
Wolkoff, Lidia M. ... 54, 123, 135
Wood, Reva L. 36, 138
Woods, Roy E. 48, 73, 127
Woods, Stanley F. 48, 159
Woodworth, Juelma K. ... 54, 135
Worden, Esther M.
48, 83, 125, 149
Wortelboer, Ruth M.
36, 200, 201, 202

Y

Yankovich, Elizabeth M. 54
Yarrington, Dottie 125
Yeutter, Margaret E. 48, 131, 135
Yost, Martha E. 48, 137
Yuker, Aldona T. 48, 129, 138, 143

Z

Zavitz, Floyd 174
Zeluff, Moreen L. 48
Ziegler, Eleanor G.
61, 97, 99, 125
Znorski, Marguerite E. ... 36, 121
Zyskowski, Dorothy
36, 69, 70, 121, 153

Autographs

Autographs

Autographs

[illegible]