



Western Michigan University
ScholarWorks at WMU

Legacy Scout Tickets from Pure Oil Company

8-21-2021

MGRRE_PureOilScoutTickets_Presque Isle Development_1_21141003799000

MGRRE
Western Michigan University

Follow this and additional works at: <https://scholarworks.wmich.edu/pure>



Part of the Geology Commons

WMU ScholarWorks Citation

MGRRE, "MGRRE_PureOilScoutTickets_Presque Isle Development_1_21141003799000" (2021). *Legacy Scout Tickets from Pure Oil Company*. 9181.
<https://scholarworks.wmich.edu/pure/9181>

This Document is brought to you for free and open access via ScholarWorks at WMU. It has been accepted for inclusion in Legacy Scout Tickets from Pure Oil Company by an authorized administrator of ScholarWorks at WMU. See the National Digital Catalogue - Science Base Catalogue for more collections submitted by MGRRE.



MGRRE_PureOilScoutTickets_Presque Isle Development_1_21141003799000

API 21141003799000

Permit Number 379

Lease Name Presque Isle Development

Well Number 1

County Presque Isle

Township 34N

Range 02E

Section 5

2021 DEQ or Pure co_name Presque Isle Development Company

Pure Number 2

Latitude 45.36132

Longitude -84.23403

THE PURE OIL COMPANY

DATE February 11, 1931.

LOCATION REPORT

No. 2

STATE Michigan COUNTY Presque Isle DIST. Allis TWP. Allis SEC. 5 TOWN 34 N RANGE 2 E
 WELL No. 1 (SERIAL No. 2) FARM M. Chandler PREC. _____ ACRES _____
 NAME OF STREAM OR WATERS _____ QUADRANGLE SE $\frac{1}{4}$ - NW $\frac{1}{4}$
 OPERATOR Presque Isle Dev. Co. MAP Allis Twp., Presque Isle

Feet from North Line of Farm

" " East " " "

" " South " " "

" " West " " "

2000' Feet from North Line of Section

" " East " " "

" " South " " "

2310' " " West " " "

LEGEND

O LOCATION

① RIG

⊕ DRILLING

⊗ GAS WELL

● OIL WELL

◆ SMALL OIL WELL

⊕ DRY HOLE

⊕ DRY SHOWING OIL

⊕ DRY SHOWING GAS

⊕ ABANDONED LOCATION

⊕ ABANDONED GAS WELL

⊕ ABANDONED OIL WELL

NOTE: Below make tracing from map, (when no map is obtainable make sketch) showing farm, center of section, this location with measurements and also wells, dry holes, or other locations in the vicinity of this location. Make copy to keep for reference and send original to Columbus office.

Elev. 830' App.

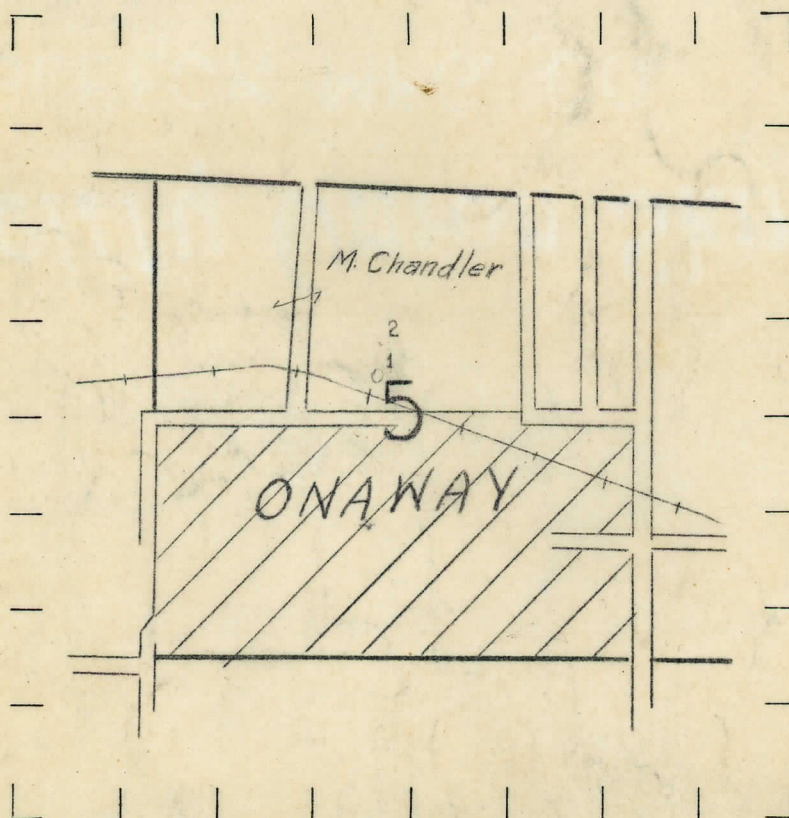

REMARKS:

Completed Well - Pub. 14. P. 215.

SIGNED

Superintendent or Foreman.

THE PURE OIL COMPANY

Michigan Producing DIVISION

DATE February 11, 1931.

COMPLETION RECORD

No. - 2 -

STATE Michigan COUNTY Presque Isle DIST. Allis SEC. 5 TOWN 34 N RANGE 2 E
TWP. _____
PREC. _____

WELL No. 1 (SERIAL No. 2) FARM M.Chandler ACRES

NAME OF STREAM OR WATERS _____ QUADRANGLE SE₄ - NW₄

OPERATOR Presque Isle Dev. Co. MAP Allis Twp., Presque Isle

LOCATION REPORT SENT IN (DATE) 2-11-31

WELL STARTED (DATE) Unknown WELL COMPLETED (DATE) Unknown

ON WELL

GASWELL

DRY HOLE

ABANDONED WELL

CROSS OUT THREE OF THE ABOVE

WELL RECORD

DATE OF SHOT _____	NUMBER OF QUARTS _____
--------------------	------------------------

1st 24 HOURS PRODUCTION		BARRELS OR FEET	
1	100	100	100
2	100	100	100
3	100	100	100
4	100	100	100
5	100	100	100
6	100	100	100
7	100	100	100
8	100	100	100
9	100	100	100
10	100	100	100
11	100	100	100
12	100	100	100
13	100	100	100
14	100	100	100
15	100	100	100
16	100	100	100
17	100	100	100
18	100	100	100
19	100	100	100
20	100	100	100
21	100	100	100
22	100	100	100
23	100	100	100
24	100	100	100

2nd " " "

3rd	"	"		"	"	"
-----	---	---	--	---	---	---

4th " " " " " " " " " "

[illegible]

SAND AND CASING

[illegible]

REMARKS 10' of drift.

NOTE:—MAKE COPY TO KEEP FOR REFERENCE AND SEND ORIGINAL TO CHICAGO OFFICE. LIST MATERIAL CHARGEABLE TO WELL ON OTHER SIDE.

SIGNED

SUPT. OR FOREMAN