



Western Michigan University
ScholarWorks at WMU

Legacy Scout Tickets from Pure Oil Company

8-20-2021

MGRRE_PureOilScoutTickets_BERRY,
ARCHIE_1_21011040070000

MGRRE
Western Michigan University

Follow this and additional works at: <https://scholarworks.wmich.edu/pure>



Part of the Geology Commons

WMU ScholarWorks Citation

MGRRE, "MGRRE_PureOilScoutTickets_BERRY, ARCHIE_1_21011040070000" (2021). *Legacy Scout Tickets from Pure Oil Company*. 74.
<https://scholarworks.wmich.edu/pure/74>

This Document is brought to you for free and open access via ScholarWorks at WMU. It has been accepted for inclusion in Legacy Scout Tickets from Pure Oil Company by an authorized administrator of ScholarWorks at WMU. See the National Digital Catalogue - Science Base Catalogue for more collections submitted by MGRRE.



MGRRE_PureOilScoutTickets_BERRY, ARCHIE_1_21011040070000

API 21011040070000

Permit Number 4007

Lease Name BERRY, ARCHIE

Well Number 1

County Arenac

Township 20N

Range 4E

Section 4

2021 DEQ or Pure co_name LEASE MANAGEMENT INC

Pure Number 79

Latitude 44.1588916

Longitude -83.998975

THE PURE OIL COMPANY

Serial No. 79



Date October 10, 1946 Corrected LOCATION REPORT

A.F.E. No. _____

Division Mich. Producing District _____ Lease Archie BerryAcres _____ Lease No. _____ Elevation _____ Well No. 1 (Serial No. 79)Quadrangle NE SE SW Sec. 4 Twp. 20 N Rge. 4 E ~~XXXX~~ ~~XXXX~~ ClaytonSurvey _____ County Arenac State MichiganOperator Gordon Oil Company Map Clayton Township, Arenac County_____
Feet from North Line of Lease_____
" " East " " "_____
" " South " " "_____
" " West " " "_____
Feet from North Line of Section_____
" " East " " "_____
" " South " " "_____
" " West " " "

LEGEND

○ Location

 Gas Well Oil Well Gas - Distillate Well or  Dry Hole Dry Showing Oil Dry Showing Gas Abandoned Location or  Abandoned Gas Well or  Abandoned Oil Well or  Input Well

See plat -- Arenac #79.

N

Remarks: Change of operator.

Scale _____

Submitted by Scouting Dept.~~XXXXXXXXXX~~

Approved by _____ Division Manager

Approved by _____ Vice-President - General Manager

Division Mich. Producing District Clayton Lease Archie Berry

Date May 16, 1942 LOCATION REPORT A.F.E. No. 1

Acres _____ Lease No. _____ Elevation _____ Well No. 1

Quadrangle NE SE SW Loc. Sec. 4 Twp. 20 N Rge. 4 E Twp. Clayton

Survey _____ County Arenac State Michigan

Operator Weber Oil Company Map Clayton Township, Arenac County

Feet North of South Line of Lease		
" East " West " " "		
" South " North " " "		
" West " East " " "		
Feet North of South Line of Section		
" East " West " " "		
" South " North " " "		
" West " East " " "		

☀ Gas Well

● Oil Well

⊘ or ⊙ Dry Hole

⊘ or ⊙ Dry Showing Oil

○ Location

☀ Dry Showing Gas

⊘ Abandoned Location

☀ or ⊘ Abandoned Gas Well

⊘ or ⊙ Abandoned Oil Well

Plugged and abandoned 1-1-42.

Total Depth 2409½'.



Remarks: _____

Submitted by _____ Civil Engineer _____ Approved by _____ Division Manager _____

Approved by _____ Vice-President-General Manager _____

Quarter Section NE 2E 2M Sec. 1 Twp. SO M Rge. 7 E CLAYTON
 Acres 1 Lease No. 79 Elevation 79 Well No. 1
 STATE MICHIGAN COUNTY ARENA TWP. Clayton SEC. 4 TOWN 20-N RANGE 4-E
 WELL No. 1 (SERIAL No. 79) FARM Archie Berry ACRES NE-SE-SW
 NAME OF STREAM OR WATERS NE SE SW QUADRANGLE NE SE SW
 OPERATOR Weber Oil Company Map Clayton Township, Arenac County
Weber Oil Co. Clayton - Arenac

Feet from North Line of Farm
330 330 " " East " " "
990 990 " " South " " "
 " " West " " "
 Feet from North Line of Section
330 330 " " East " " "
990 990 " " South " " "
 " " West " " "

Low.

- LEGEND**
- LOCATION
 - ⊕ RIG
 - ⊕ DRILLING
 - ☼ GAS WELL
 - OIL WELL
 - ◆ SMALL OIL WELL
 - ⊙ DRY HOLE
 - ◆ DRY SHOWING OIL
 - ⊙ DRY SHOWING GAS
 - ⊙ ABANDONED LOCATION
 - ☼ ABANDONED GAS WELL
 - ◆ ABANDONED OIL WELL

NOTE: Below make tracing from map, (when no map is obtainable make sketch) showing farm, center of section, this location with measurements and also wells, dry holes, or other locations in the vicinity of this location.

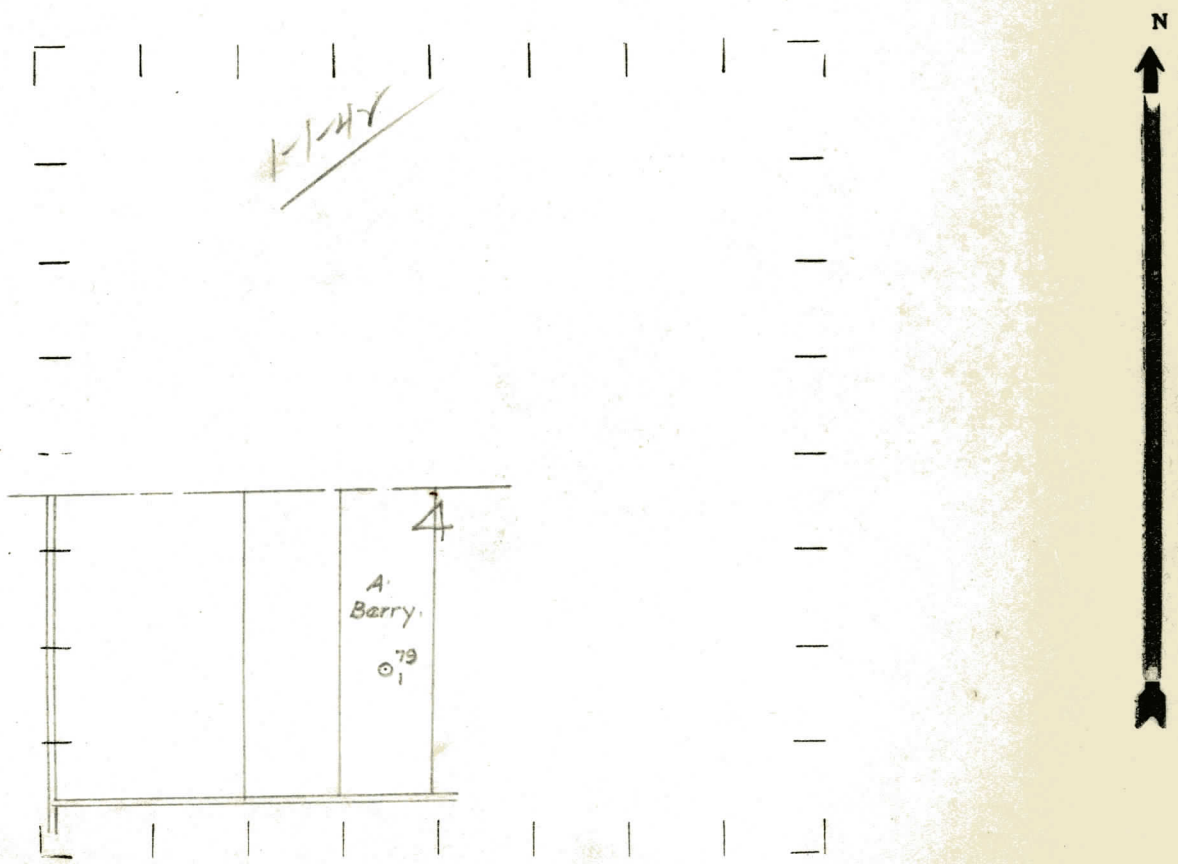

REMARKS:

SIGNED R. L. Yeager
 Superintendent or Foreman.

No. 79

Well No. 1 (County No.) 79 Farm Archib Berry Acres

Operator Weber Oil Company Information secured ~~from~~ ^{by} Scouting Department

Date well started 4-30-37 Date well completed 7-3-37 Elevation 805.2

PRODUCTION RECORD

1st 24 hours natural 1392 barrels

2nd 24 hours natural

[illegible]

Date of acid	No. of gallons
1911	10
1912	10
1913	10
1914	10
1915	10
1916	10
1917	10
1918	10
1919	10
1920	10
1921	10
1922	10
1923	10
1924	10
1925	10
1926	10
1927	10
1928	10
1929	10
1930	10
1931	10
1932	10
1933	10
1934	10
1935	10
1936	10
1937	10
1938	10
1939	10
1940	10
1941	10
1942	10
1943	10
1944	10
1945	10
1946	10
1947	10
1948	10
1949	10
1950	10
1951	10
1952	10
1953	10
1954	10
1955	10
1956	10
1957	10
1958	10
1959	10
1960	10
1961	10
1962	10
1963	10
1964	10
1965	10
1966	10
1967	10
1968	10
1969	10
1970	10
1971	10
1972	10
1973	10
1974	10
1975	10
1976	10
1977	10
1978	10
1979	10
1980	10
1981	10
1982	10
1983	10
1984	10
1985	10
1986	10
1987	10
1988	10
1989	10
1990	10
1991	10
1992	10
1993	10
1994	10
1995	10
1996	10
1997	10
1998	10
1999	10
2000	10
2001	10
2002	10
2003	10
2004	10
2005	10
2006	10
2007	10
2008	10
2009	10
2010	10
2011	10
2012	10
2013	10
2014	10
2015	10
2016	10
2017	10
2018	10
2019	10
2020	10
2021	10
2022	10
2023	10
2024	10
2025	10
2026	10
2027	10
2028	10
2029	10
2030	10
2031	10
2032	10
2033	10
2034	10
2035	10
2036	10
2037	10
2038	10
2039	10
2040	10
2041	10
2042	10
2043	10
2044	10
2045	10
2046	10
2047	10
2048	10
2049	10
2050	10
2051	10
2052	10
2053	10
2054	10
2055	10
2056	10
2057	10
2058	10
2059	10
2060	10
2061	10
2062	10
2063	10
2064	10
2065	10
2066	10
2067	10
2068	10
2069	10
2070	10
2071	10
2072	10
2	

shot

1st 24 hours after acid
shot

2nd 24 hours after acid

FORMATION AND CASING RECORD

Remarks Gas 1105-1116 - gauged est. 6 million cu. ft. - H.F.S.W. 2038-H.F.S.W. 2067-2098.

Signed D. C. Shoekelford