



Western Michigan University  
ScholarWorks at WMU

---

Legacy Scout Tickets from Pure Oil Company

---

8-20-2021

MGRRE\_PureOilScoutTickets\_BERRY,  
ARCHIE\_1\_21011061690000

MGRRE  
*Western Michigan University*

Follow this and additional works at: <https://scholarworks.wmich.edu/pure>



Part of the Geology Commons

---

#### WMU ScholarWorks Citation

MGRRE, "MGRRE\_PureOilScoutTickets\_BERRY, ARCHIE\_1\_21011061690000" (2021). *Legacy Scout Tickets from Pure Oil Company*. 157.  
<https://scholarworks.wmich.edu/pure/157>

This Document is brought to you for free and open access via ScholarWorks at WMU. It has been accepted for inclusion in Legacy Scout Tickets from Pure Oil Company by an authorized administrator of ScholarWorks at WMU. See the National Digital Catalogue - Science Base Catalogue for more collections submitted by MGRRE.



---

**MGRRE\_PureOilScoutTickets\_BERRY, ARCHIE\_1\_21011061690000**

API 21011061690000

Permit Number 6169

Lease Name BERRY, ARCHIE

Well Number 1

County Arenac

Township 20N

Range 4E

Section 15

2021 DEQ or Pure co\_name BERRY CECILE

Pure Number 168

Latitude 44.14663

Longitude -83.98967

## WELL REPORT - OUTSIDE OPERATIONS - 168

SERIAL NO. 174 - 196

STATE Michigan ~~PSK~~ CO. ArenacOPERATOR Archie BerryFARM Archie Berry WELL NO. 1,2,3TWP. Clayton S. 9 T. 20N R. 4E  
~~SURVEY~~

LOC. \_\_\_\_\_

WILDCAT ☐ FIELD ☐ FIELD NAME \_\_\_\_\_

MAP NO. \_\_\_\_\_ CO-ORD. \_\_\_\_\_ ELEV. \_\_\_\_\_

STATUS \_\_\_\_\_

Operators name changed from:

W. E. Ross. NORTH

DATE 9-16-52 SCOUT DRS

DATE May 25, 1939

Corrected

LOCATION REPORT

No. 168

STATE Michigan

COUNTY Arenac

DIST. Clayton

TWP. Clayton

SEC. 9

TOWN 20 N

RANGE 4 E

WELL No. 1 (SERIAL No. 168) FARM

PREC. Archie Berry

ACRES

NAME OF STREAM OR WATERS

QUADRANGLE SE 1/4 NE 1/4 SE

OPERATOR W. E. Ross

Map Clayton Township, Clayton Township

200 200

W. E. Ross

Feet from North Line of Farm

660 660

" " East " " "

" " South " " "

" " West " " "

860 860

Feet from North Line of Section

660 660

" " East " " "

" " South " " "

" " West " " "

LEGEND

○ LOCATION

⊙ RIG

⊕ DRILLING

☼ GAS WELL

● OIL WELL

⬮ SMALL OIL WELL

⊙ DRY HOLE

⬮ DRY SHOWING OIL

⊙ DRY SHOWING GAS

⊙ ABANDONED LOCATION

☼ ABANDONED GAS WELL

⬮ ABANDONED OIL WELL

NOTE: Below make tracing from map, (when no map is obtainable make sketch) showing farm, center of section, this location with measurements and also wells, dry holes, or other locations in the vicinity of this location.

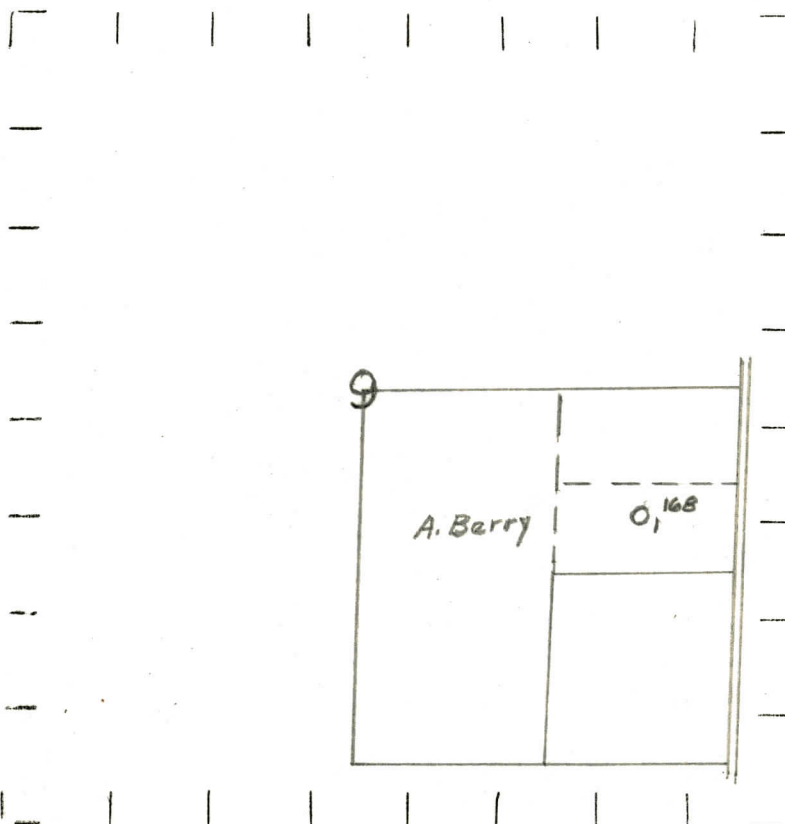

REMARKS:

SIGNED

Superintendent or Foreman.



DATE May 18, 1939

## LOCATION REPORT

No. 168

STATE Michigan

COUNTY

Arenac

TWP.

Clayton

SEC.

15

TOWN

20 N

RANGE

4 E

WELL No. 1

(SERIAL No. 168)

FARM

Archie Berry

ACRES

NAME OF STREAM OR WATERS

QUADRANGLE

CS-NE-SE

OPERATOR W. E. Ross

Map

Clayton Township, Arenac County

20200

W. E. Ross

Feet from North Line of Farm

6660

" " East " " "

" " South " " "

" " West " " "

86860

Feet from North Line of Section

6660

" " East " " "

" " South " " "

" " West " " "

## LEGEND

O LOCATION

① RIG

⊕ DRILLING

☼ GAS WELL

● OIL WELL

◆ SMALL OIL WELL

⊙ DRY HOLE

◆ DRY SHOWING OIL

⊙ DRY SHOWING GAS

⊙ ABANDONED LOCATION

☼ ABANDONED GAS WELL

◆ ABANDONED OIL WELL

NOTE: Below make tracing from map, (when no map is obtainable make sketch) showing farm, center of section, this location with measurements and also wells, dry holes, or other locations in the vicinity of this location.

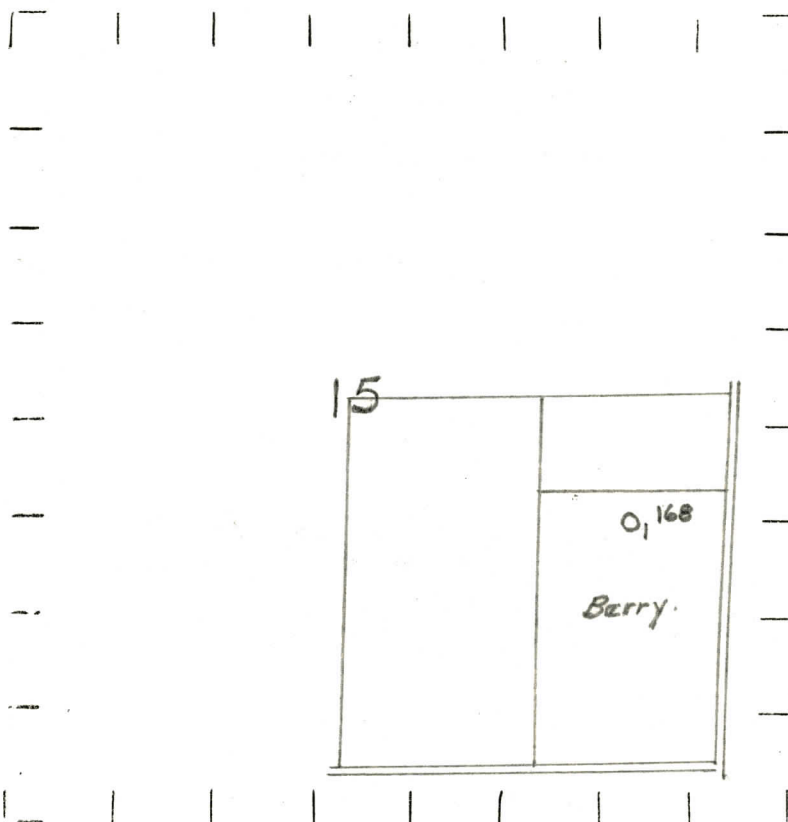

REMARKS:

SIGNED

Superintendent or Foreman.



DULE WSA 18 1020

ГОСАТОН ВЕБОВЛ

No. 103

## COMPLETION RECORD OF WELLS DRILLED BY OTHER OPERATORS

Michigan Producing Division

Date **June 2, 1939**

No. 168

State Mich. County Arenac Twp. Clayton Sec. 9 Twp. 20 N Rge. 4 E  
(Serial No.)

Well No. **1** (County No.) **168** Farm **Archie Berry** Acres

Operator **W. E. Ross** Information secured ~~from~~ **Scouting Department**

Date well started **5-16-39** Dated well completed **5-27-39** Elevation **817.8**

# PRODUCTION RECORD

1st 24 hours natural	5,540,000 Cu. Ft.
----------------------	-------------------

2nd 24 hours natural

[illegible]

Date of acid..... No. of gallons

shot  
1st 24 hours after acid.

2nd 24 hours after acid shot

## FORMATION AND CASING RECORD

[illegible]

Remarks Show gas 1140; 1160; 1173; 1175.

Signed D. C. Shackelford