



Western Michigan University
ScholarWorks at WMU

Legacy Scout Tickets from Pure Oil Company

8-20-2021

MGRRE_PureOilScoutTickets_COLLINS_2_21011091580000

MGRRE

Western Michigan University

Follow this and additional works at: <https://scholarworks.wmich.edu/pure>



Part of the Geology Commons

WMU ScholarWorks Citation

MGRRE, "MGRRE_PureOilScoutTickets_COLLINS_2_21011091580000" (2021). *Legacy Scout Tickets from Pure Oil Company*. 240.

<https://scholarworks.wmich.edu/pure/240>

This Document is brought to you for free and open access via ScholarWorks at WMU. It has been accepted for inclusion in Legacy Scout Tickets from Pure Oil Company by an authorized administrator of ScholarWorks at WMU. See the National Digital Catalogue - Science Base Catalogue for more collections submitted by MGRRE.



MGRRE_PureOilScoutTickets_COLLINS_2_21011091580000

API 21011091580000

Permit Number 9158

Lease Name COLLINS

Well Number 2

County Arenac

Township 19N

Range 3E

Section 15

2021 DEQ or Pure co_name SAPPINGTON JOHN M WALTER B DIANNE M

Pure Number 260

Latitude 44.0409234

Longitude -84.0877141

WELL REPORT - OUTSIDE OPERATIONS

SERIAL NO.

260-329

STATE Michigan ~~PSH~~ Arenac CO.OPERATOR Ervin MajorFARM Collins WELL NO. 2-3TWP. Adams S. 15 T. 19N R. 3E
SURVEY

LOC. _____

WILDCAT ☐ FIELD ☐ FIELD NAME _____

MAP NO. _____ CO-ORD. _____ ELEV. _____

STATUS _____

Operator changed from: Gordon Oil Co.

NORTH

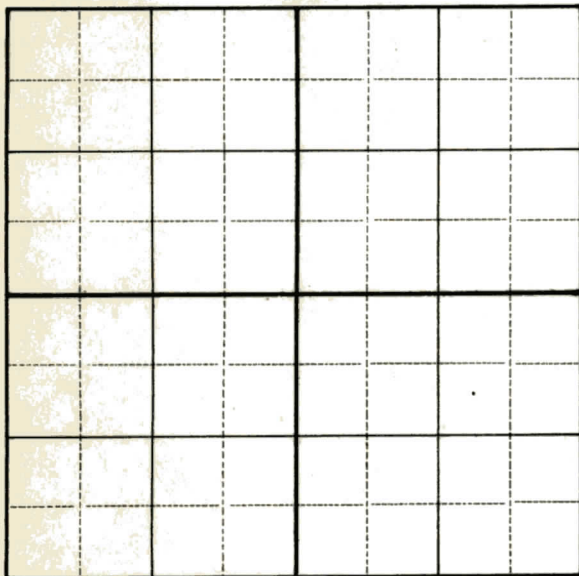
DATE 2-19-51 SCOUT H. J. G.

SERIAL NO. 558

STATE Michigan ~~MSH~~ CO. Arenac

OPERATOR The Gordon Oil Company

FARM Collins WELL NO. 2-3-4

TWP. Adams S. 15 T. 19N R. 3E

LOC. _____

WILDCAT ☐ FIELD ☐ FIELD NAME _____

MAP NO. _____ CO-ORD. _____ ELEV. _____

STATUS _____

Operator's name changed from:
Roosevelt Oil Company

NORTH

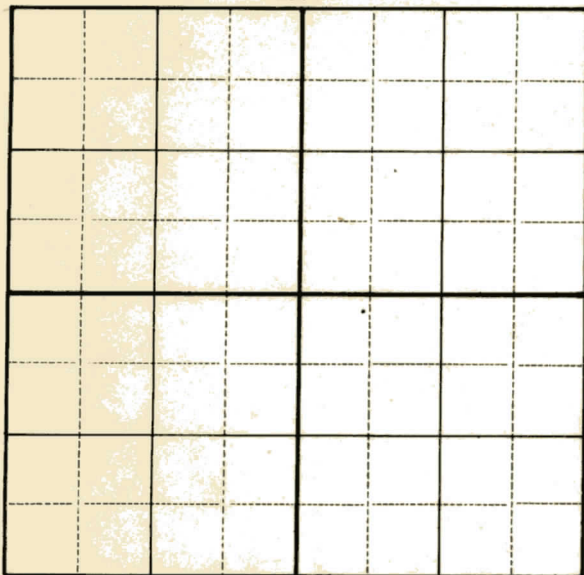

DATE 6-28-48 SCOUT H. J. G.

SERIAL NO. 260

STATE Michigan CO. Arenac

OPERATOR Roosevelt Oil Co.

FARM Collins WELL NO. 2

TWP. Adams S. 15 T. 19N R. 3E

LOC. SE SE SE

WILDCAT ☐ FIELD ☐ FIELD NAME

MAP NO. CO-ORD. ELEV.

STATUS

Operator's name changed from:
C. W. Teater

NORTH

DATE 12-29-47 SCOUT H. J. G.

DATE November 5, 1941

THE PURE OIL COMPANY

LOCATION REPORT

No. 260

STATE Michigan

COUNTY Arenac

TWP. Adams

SEC. 15

TOWN 19 N

RANGE 3 E

WELL No. 22 (SERIAL No. 260) FARM Collins

ACRES SE-SE-SE

NAME OF STREAM OR WATERS

QUADRANGLE SE-SE-SE

OPERATOR Charles W. Teater

Map Adams Township, Arenac County

Feet from North Line of Farm

230 230 " " East " " "

808 808 " " West " " "

Feet from North Line of Section

412 412 " " East " 1 1/4 "

230 230 " " South " " "

" " West " " "

LEGEND

○ LOCATION

① RIG

⊕ DRILLING

☀ GAS WELL

● OIL WELL

◆ SMALL OIL WELL

⊙ DRY HOLE

◆ DRY SHOWING OIL

⊙ DRY SHOWING GAS

⊙ ABANDONED LOCATION

☀ ABANDONED GAS WELL

● ABANDONED OIL WELL

NOTE: Below make tracing from map, (when no map is obtainable make sketch) showing farm, center of section, this location with measurements and also wells, dry holes, or other locations in the vicinity of this location.

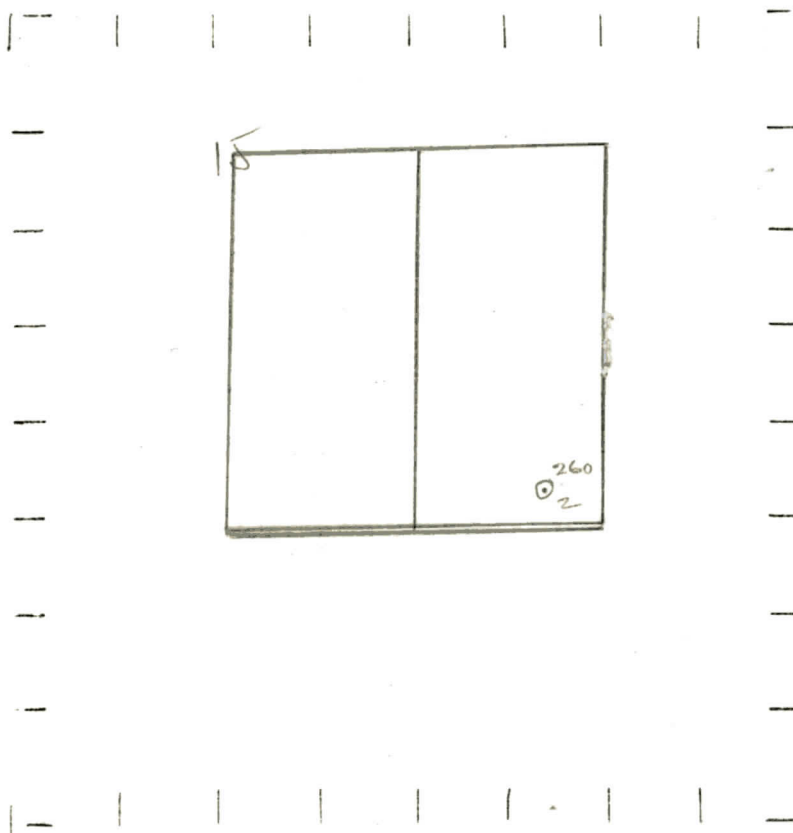

REMARKS:

SIGNED

Superintendent or Foreman.

Date **July 8, 1942** No. **260**
 State **Mich.** County **Arenac** Twp. **Adams** Sec. **15** Twp. **19 N** Rge. **3 E**
 Well No. **2** (Serial No. **300**) **260** Farm **Collins** Acres
 Operator **Charles W. Teater** Information secured **Scouting Department**
 Date well started **5-15-41** Date well completed **6-28-42** Elevation **769.8**

PRODUCTION RECORD

1st 24 hours natural **6144 Barrels**
 2nd 24 hours natural
 Date of shot No. of quarts From to From to
 Date of acid No. of gallons
 1st 24 hours after acid shot
 2nd 24 hours after acid shot

FORMATION AND CASING RECORD

Formation	Top	Bottom	Top Pay	Bottom Pay	Remarks	Casing	
						Size	Set at
Coldw. Red Rock	1480	1485			Water 950'-955'.	10"	153
Sunbury	1565					8-1/4"	643
Berea	1590				Salt water in Berea.	6-5/8"	2518
Antrim	1730	(Log)				5-3/16"	2853
Traverse Form.	2015	"					
Traverse Lime	2030	"			H.F.W. 2220'.		
					Flowing salt water at		
					2381' and 2495'.		
Dundee	2853	S.L.M.	2864	2865			
Total Depth		2865					
PB to Shut off B.H.W.							
Plugged back T.D.							
Produced 22 oil							

Remarks **2710' CTM equals 2701' SLM.**

Signed **D. C. Shackelford**