



Western Michigan University
ScholarWorks at WMU

Legacy Scout Tickets from Pure Oil Company

8-20-2021

**MGRRE_PureOilScoutTickets_BRYAN, THOMAS &
EDITH_3_21011105490000**

MGRRE
Western Michigan University

Follow this and additional works at: <https://scholarworks.wmich.edu/pure>



Part of the Geology Commons

WMU ScholarWorks Citation

MGRRE, "MGRRE_PureOilScoutTickets_BRYAN, THOMAS & EDITH_3_21011105490000" (2021). *Legacy Scout Tickets from Pure Oil Company*. 311.
<https://scholarworks.wmich.edu/pure/311>

This Document is brought to you for free and open access via ScholarWorks at WMU. It has been accepted for inclusion in Legacy Scout Tickets from Pure Oil Company by an authorized administrator of ScholarWorks at WMU. See the National Digital Catalogue - Science Base Catalogue for more collections submitted by MGRRE.



MGRRE_PureOilScoutTickets_BRYAN, THOMAS & EDITH_3_21011105490000

API 21011105490000

Permit Number 10549

Lease Name BRYAN, THOMAS & EDITH

Well Number 3

County Arenac

Township 19N

Range 3E

Section 22

2021 DEQ or Pure co_name MAJOR ERVIN

Pure Number 332

Latitude 44.02687

Longitude -84.09716

332

SERIAL NO. THE PURESTATE Michigan PSH Arenac
CO.OPERATOR Ervin MajorFARM T. & E. Bryan WELL NO. 3TWP. Adams S. 22 T. 19N R. 3E
SURVEYLOC. SE SE SWWILDCAT ☐ FIELD ☐ FIELD NAME _____

MAP NO. _____ CO-ORD. _____ ELEV. _____

STATUS Total Depth 2916'.Plugged and Abandoned 6-24-50.

NORTH

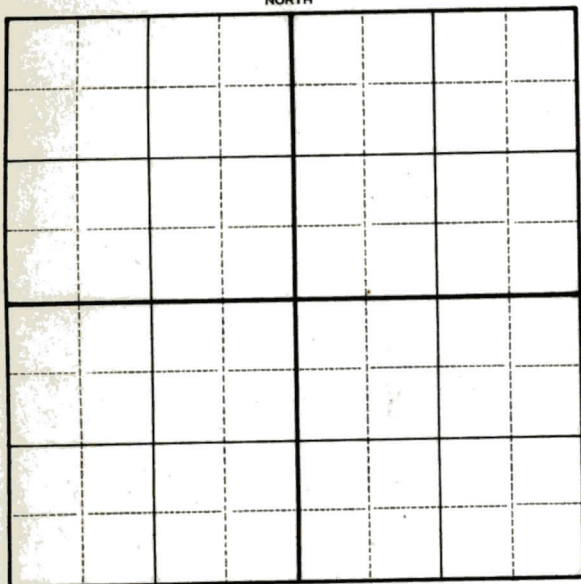
DATE 8-14-50 SCOUT H. J. G.

THE FORD OIL COMPANY

LOCATION REPORT

Date December 15, 1943

A.F.E. No. _____

Division Mich. Producing

District _____

Lease T. & E. Bryan

Acres _____ Lease No. _____

Elevation _____

Well No. 3

(Serial No. 332)

Quadrangle SE-SE-SW

Sec. 22

Twp. 19 N

Rge. 3 E

~~SW~~
~~SE~~
Twp. Adams

Survey _____

County Arenac

State Michigan

Operator Ervin Major

Map Adams Twp - Arenac Co.

Feet from North Line of Lease

330 330

" " East " " "

330 330

" " South " " "

" " West " " "

Feet from North Line of Section

330 330

" " East 1/4 "

330 330

" " South " " "

" " West " " "

LEGEND

○ Location



Gas Well



Oil Well



Gas - Distillate Well



Dry Hole



Dry Showing Oil



Dry Showing Gas



Abandoned Location



Abandoned Gas Well



Abandoned Oil Well



Input Well

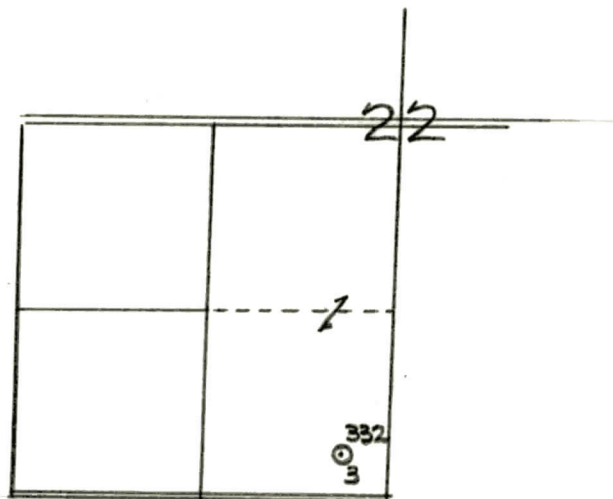

N

Scale _____

Remarks: _____

Submitted by BN

Civil Engineer

Approved by _____

Division Manager

Approved by _____

Vice-President - General Manager

COMPLETION RECORD OF WELLS DRILLED BY OTHER OPERATORS

Michigan Producing Division

Date **February 16, 1944** No. **332**
 State **Mich.** County **Arenac** ~~Branch~~ Twp. **Adams** Sec. **22** Twp. **19 N** Rge. **3 E**
 Well No. **3** (Serial No.) ~~(County No.)~~ **332** Farm **T. & E. Bryan** Acres _____
 Operator **Ervin Major** By _____ Information secured ~~from~~ **Scouting Department**
 Date well started **12-18-43** Date well completed **1-22-44** Elevation **786.5**

PRODUCTION BOARD

1st 24 hours natural **Small show of oil.**
 2nd 24 hours natural _____
 Date of shot **1-29-44;** No. of quarts _____ From _____ to _____ From _____ to _____
 Date of acid **2-1-44** No. of gallons **2500**
10 ~~shot~~ **650 Barrels - 13% salt water.**
 1st ~~24~~ hours after acid shot _____
 2nd 24 hours after acid _____

FORMATION AND CASING RECORD

Formation	Top	Bottom	Top Pay	Bottom Pay	Remarks	Casing	
						Size	Set at
Marshall	378				H.F.S.W. 382.	10"	260
Coldw. Red Rock	1475	1480				8"	616
Sunbury	1553					7"	2504
Berea	1580	CTM.			4 ba. S.W./Hr. at 1600.	5" liner	2881-2476.
Antrim	1710	2094					
Traverse Lime	2103	CTM			H.F.S.W. 2230-2240; Flo. S.W. 2385-2390.		
Dundee	2881	CTM			Very small show oil 2886-2890.		
			?	?			
Total Depth		2916					

Remarks **2476' CTM equals 2460' SLM.**Signed **D. C. Shackelford**