



Western Michigan University
ScholarWorks at WMU

Legacy Scout Tickets from Pure Oil Company

8-20-2021

**MGRRE_PureOilScoutTickets_CHARCHAN, JOHN &
JULIA_4_21011124790000**

MGRRE
Western Michigan University

Follow this and additional works at: <https://scholarworks.wmich.edu/pure>



Part of the Geology Commons

WMU ScholarWorks Citation

MGRRE, "MGRRE_PureOilScoutTickets_CHARCHAN, JOHN & JULIA_4_21011124790000" (2021). *Legacy Scout Tickets from Pure Oil Company*. 542.
<https://scholarworks.wmich.edu/pure/542>

This Document is brought to you for free and open access via ScholarWorks at WMU. It has been accepted for inclusion in Legacy Scout Tickets from Pure Oil Company by an authorized administrator of ScholarWorks at WMU. See the National Digital Catalogue - Science Base Catalogue for more collections submitted by MGRRE.



MGRRE_PureOilScoutTickets_CHARCHAN, JOHN & JULIA_4_21011124790000

API 21011124790000

Permit Number 12479

Lease Name CHARCHAN, JOHN & JULIA

Well Number 4

County Arenac

Township 19N

Range 4E

Section 23

2021 DEQ or Pure co_name GORDON OIL CO

Pure Number 564

Latitude 44.03844

Longitude -83.95992

WELL REPORT - OUTSIDE OPERATIONS

SERIAL NO. 564STATE Michigan ~~XPSK~~ CO. ArenacOPERATOR Ervin MajorFARM John & Julia Charchan WELL NO. 4TWP. Deep River S. 23 T. 19N R. 4E
~~XPSK~~LOC. SW NE NWWILDCAT ☐ FIELD ☒ FIELD NAME Deep River

MAP NO. _____ CO-ORD. _____ ELEV. _____

STATUS Plugged and abandoned - March 6, 1953
Total Depth - 2800'

NORTH

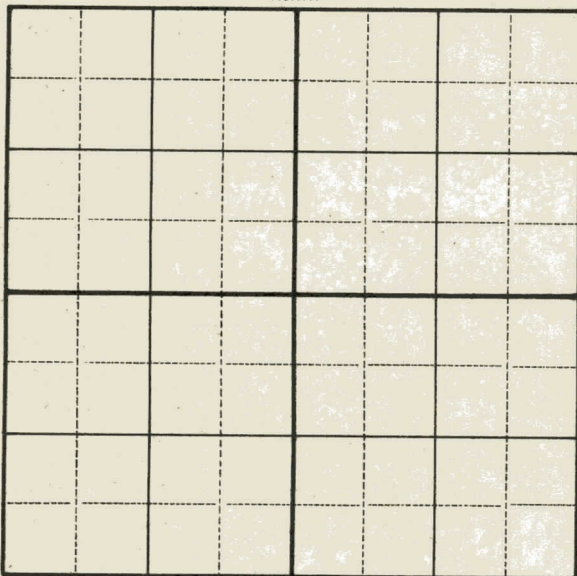
DATE 4-29-53 SCOUT JEC

THE PURE OIL COMPANY
LOCATION REPORT

Date July 31, 1946

Division Mich. Producing District _____ Lease John & Julia Charchan
John & Julia Charchan

Acres _____ Lease No. _____ Elevation _____ Well No. 4 (Serial No. 564)

Quadrangle SW-NE-NW Sec. 23 Twp. 19 N Rge. 4 E Twp. Deep River

Survey _____ County Arenac State Michigan

Operator Ervin Major Map Deep River Township, Arenac County

		Feet from North Line of Lease
<u>605</u>	<u>605</u>	" " East " " "
<u>530</u>	<u>530</u>	" " South " " "
<u>715</u>	<u>715</u>	" " West " " "
		Feet from North Line of Section
<u>730</u>	<u>730</u>	" " East " " "
		" " South " " "
		" " West " " "

- LEGEND
- Location
 - ☀ Gas Well
 - Oil Well
 - ☀ Gas - Distillate Well
 - or ○ Dry Hole
 - Dry Showing Oil
 - ☀ Dry Showing Gas
 - ⊗ Abandoned Location
 - ☀ or ☀ Abandoned Gas Well
 - or ● Abandoned Oil Well
 - or ○ Input Well

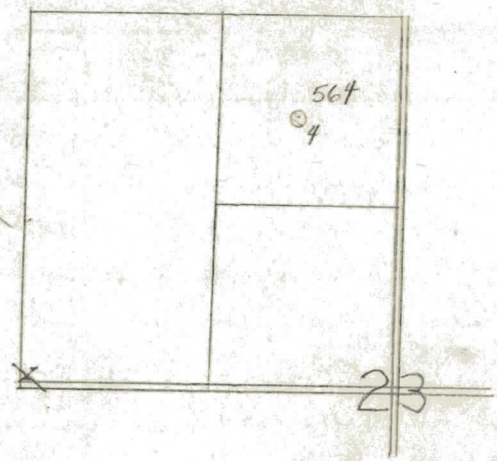

Remarks: _____

Scale _____

Submitted by CB Civil Engineer

Approved by _____ Division Manager

Approved by _____ Vice-President - General Manager

COMPLETION RECORD OF WELLS DRILLED BY OTHER OPERATORS

Michigan Producing DIVISION

Date **November 27, 1946** No. **564**
 State **Mich.** Co. **Arenac** Twp. **Deep River** Sec. **23** Twp. **19 N** Rge. **4 E**
 Well No. **4** Serial No. **564** Farm **J. & J. Charchan** Acres
 Operator **Ervin Major**
 Date started **10-9-46** Date completed **11-12-46** Elevation **675.7**

PRODUCTION RECORD

1st 24 hours natural **None (Show oil.)**
 Date of shot **11-18-46 and 11-20-46** No. of quarts **1500**
 Date of acid **11-20-46** No. of gallons **1500**
 1st 24 hours after acid **Flowed estimated 1200 Bbls.**
 Completed as: Oil Well **X** Gas Well Dry Hole

FORMATION AND CASING RECORD

Formation	Top	Bottom	Top Pay	Bottom Pay	Remarks	Casing	
						Size	Set at
Marshall	195	360	(+481)			10"	65
Coldw. Red Rock	1290	1294	(-614)			8-1/4"	520
Sunbury	1445	1485	(-769)			6-5/8"	2437
Berea	1485	1545	(-809)			5-3/16"	2750
Antrim	1635	(-959)			(-1594)	Liner	
Traverse Lime	1978	(-1302)			Water 2270; H.F.W. 2360. (-1684)		
Dundee	2750	(-2074)			Very small show oil 2759. (-2083)		
			2798	2800	(-2122)		
Total Depth		2800	(-2124)				

Remarks

Signed **Harry J. Gaspeny**