

# WESTERN MICHIGAN UNIVERSITY WESTERN NEWS

Volume 16, Number 18

February 1, 1990

## Blanchard here Thursday

Gov. James J. Blanchard will be on campus Thursday afternoon, Feb. 1, to confer with President Haenicke; visit with trustees, faculty, staff and students; and tour campus construction sites.

## Soviet scientists to speak on changes at home

"The Changing Soviet Union: Views of Two Soviet Scientists" is the title of a Department of Geography lecture to be presented at 7 p.m. Sunday, Feb. 4, in 370 Wood Hall.

Two representatives of the Soviet Academy of Scientists will speak: Victor Prevalsky of the Institute of Water Problems; and Sergey Ferronsky of the Soviet Geophysical Committee.

For more information, persons may contact Eldor C. Quandt, chairperson of geography, at 7-3410.

## Miller portrait to be dedicated Feb. 10

WMU and its Board of Trustees will honor one of its distinguished past presidents -- James W. Miller -- with the dedication of a portrait of him at 1 p.m. Saturday, Feb. 10, at Miller Auditorium. The event is open to the public.

"This is a special opportunity to express our appreciation of and to President Emeritus Miller for his many contributions to this institution and higher education in Michigan, to our community and to the state," said President Haenicke.

Miller was president of WMU from 1961 to 1974. During that time the University experienced one of the most sustained periods of growth in its history. On-campus enrollment grew from 9,000 to 22,000 students; graduate programs increased in number, including the first doctoral programs; and more

## 'Woman of the Year' nominations due Feb. 19

Nominations are now being accepted for the Commission on the Status of Women's "Woman of the Year" award.

The award, which has been given annually since 1978, is intended to recognize outstanding women employees and students at WMU and to increase awareness of the variety of their achievements. All current women employees and students at WMU are eligible. Anyone nominated in previous years must be re-nominated to be considered this year.

Either sustained effort over time or a single, major activity or accomplishment qualifies a woman to receive the award. She may be a recipient only once.

Nomination letters should be submitted by Monday, Feb. 19, to Joyce L. DeRight, Woman of the Year Committee, Office of Admissions and Advising, College of Education, 2504 Sangren Hall. For more information, persons may call 7-3479.

## Senate to meet tonight

The Faculty Senate will meet at 7 p.m. Thursday, Feb. 1, in the Kirsch Auditorium of the Fetzer Center. Agenda items include: remarks by President Haenicke; nomination of candidates for Senate president and vice president; a report and recommendations from the Ad Hoc Committee on Student Evaluation of Teaching; and a recommendation on a policy on intellectual properties.

## Library's circulating collection to move off campus

The 800,000-volume circulating collection of Waldo Library will be moved to the former Clarage Fan Co. warehouse at 814 Gibson St. sometime in February, said Dean Charlene Renner, University libraries.

The move is intended to save at least six months in the \$17 million expansion and renovation of Waldo Library and to protect books and equipment that otherwise could be damaged during construction.

The warehouse is owned and operated by Public Warehouse Corp., a part of the Trinity Group Ltd., which is a local firm. The University will lease about 40,000 square feet of space for the collection in the warehouse as well as about 10,000 square feet for office space in an adjacent building.

Renner could not say exactly when in February the move would begin because it was unclear how long it would take to prepare the warehouse for use as the library's annex.

"It will take at least a couple of weeks to prepare the space," Renner said. "And

then it will take six to eight weeks to complete the move." The facility is located off King Highway near Michigan and Kalamazoo avenues.

There will be two circulation points, Renner said. Students, faculty members and staff members will be able to visit the annex to request items or they may place a request at the library's circulation desk for them to be delivered by shuttle.

In addition, persons wishing a journal article or other such item can give the citation to a library staff member, Renner said. The item will be copied and sent by shuttle to the library or it can be mailed to the person making the request.

"We're currently planning to run five shuttles per weekday -- two in the morning, two in the afternoon and one in the evening," she said. "Persons who make a request in the morning should be able to pick it up in the afternoon."

Shuttles also will run at least twice on Saturdays and Sundays.

No study space will be available at the annex, but some study space will remain at Waldo Library, Renner said. Students also can use existing study space in other branches of the library.

"The goal is to have 60 percent of the collection back in Waldo Library by Oct. 1," said Evie Asken, campus planning, extension and engineering. "The remainder of the collection is expected to be in place by the first of the year."

"The move also will preserve the sanity of library users as well as faculty and staff members of the library," Asken said. "It's very difficult to work or study in an environment that's constantly being disrupted by construction."

The general reference section will

remain in Waldo Library, Renner said, along with the science reference section; current periodicals; microforms, such as microfilm and microfiche; and interlibrary services.

"The reserve desk and reserve materials will move to the Education Library in Sangren Hall on Feb. 1," Renner said. "The children's book collection will move to the Music and Dance Library in the Dalton Center within the next month."

The on-line computerized catalog will be accessible from both the library and the annex. The manual card catalog will accompany the collection to the annex. Once the move begins, persons wishing to locate a book or other material can call 7-5155 or 7-5156.

The circulating collection is not the only component of the library being affected, Renner said. Space will soon be identified for the temporary location of several staff functions, including binding and serials, technical processing, acquisitions and cataloging, administration and computer systems.

The University Archives and Regional History Collections already are closed except for emergency requests and have begun their permanent move to the East Campus.

Renner reminded students that the Kalamazoo Public Library allows them to get library cards and use that library, and that the member institutions of the Kalamazoo Consortium for Higher Education allow reciprocal borrowing. Those institutions include Davenport College, Kalamazoo College, Kalamazoo Valley Community College and Nazareth College as well as WMU.



## Fulfilling fantasies

An enthusiastic group of participants turned out for this year's "Walter Mitty Fantasy Night and Dress Down Dinner" on Jan. 27. About \$25,000 was raised in the benefit for the Medallion Scholarships. In keeping with the timing on Super Bowl Eve, many of this year's fantasies for which participants paid \$100 per person to indulge themselves revolved around an athletic theme. ABOVE: This group of "cheerleaders," comprised of current Medallion Scholars, volunteers and fantasy participants, included, standing fourth from left, President Haenicke. AT RIGHT: Participant Bob Duley, right, got some pointers on his volleyball technique from Jaye Flood, assistant coach of the Bronco volleyball team.

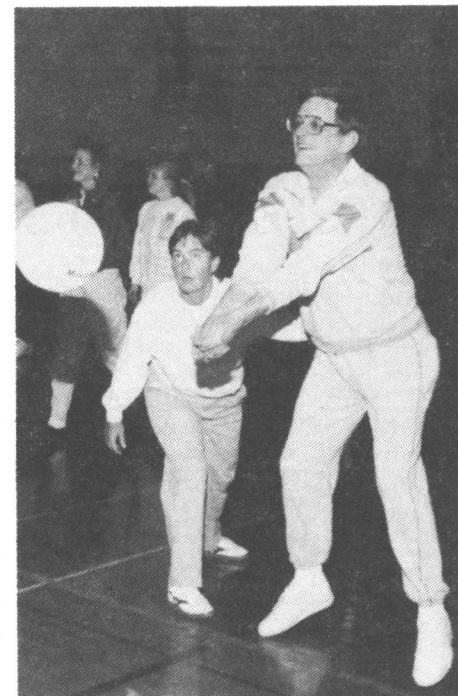



## Events planned for Black History Month observance

A speech by the former president of Uganda, a blues festival and a brown bag lunch series are among the events planned in observance of Black History Month at the University in February.

Godfrey L. Binaisa, who served as president of Uganda in 1979-80 after the overthrow of Idi Amin, will speak at 3:30 p.m. Friday, Feb. 9, in the Dalton Center Recital Hall. He will discuss "Africa--America: The Chains That Bind."

After Uganda received its independence from Britain, Binaisa served as its first attorney general from 1962 to 1967. He left Uganda in 1972 during Amin's reign to practice law in London. When he returned seven years later, he was drafted by the Ugandan Parliament as the country's leader. But after less than a year in power, Binaisa was overthrown in a non-violent coup d'etat upon the return to power of Milton Obote -- the man overthrown by Amin.

Binaisa has been granted political asylum by the U.S. government and currently practices law in New York City.

The brown bag lunch series is scheduled for each Monday during the month from noon to 1 p.m. in Red Room A of the Bernhard Center. Speakers and their topics will be:

- Feb. 5 -- Danny E. Sledge, Division of Minority Affairs, on "Resurrecting Past Values";
- Feb. 12 -- Jeanne A. Baraka-Love, director of minority affairs at Kalamazoo College, on "Unity in Group and Between Groups";
- Feb. 19 -- Beverly A. Moore, social work, who is vice mayor of Kalamazoo, on "Citizen Participation and Volunteerism"; and
- Feb. 26 -- Andrew A. Rivers, Office of the President, on "Black Males: Do



Binaisa

Dease

We Really Understand?"

The Black Americana Studies Program will sponsor its annual W.E.B. Du Bois Luncheon at 11:30 a.m. Wednesday, Feb. 14, in the President's Dining Room of the Bernhard Center. Attendance is by invitation only.

The speaker will be Luther Dease, director of media technology and information services for the Muskegon Area Intermediate School District. Dease, who directed WMU's Upward Bound Program from 1969 to 1979, will focus on the contributions of African-Americans to the University.

A gospel choir concert is scheduled for 8 p.m. Wednesday, Feb. 14, in the Dalton Center Recital Hall.

"The Difference," a play written by Von H. Washington, theatre, will be performed at 8 p.m. Wednesday through Saturday, Feb. 21-24, in the York Arena Theatre. It is being sponsored by the University Theatre and the Black Americana Studies Program. Tickets are \$3 and are available by calling 7-6222.

Activities will continue Thursday, Feb. 22, with the 10th annual black male-female relationships panel discussion sponsored by the Black Americana Studies Program. The event will begin at 6 p.m. in 3770 Knauss Hall.

A video titled "Wild Women Don't Have Blues" will be shown at 10 a.m. and 1:30 p.m. Friday, Feb. 23, in the Bronco Mall of the Bernhard Center. The showing is being sponsored by the Division of Minority Affairs Retention Unit and the Women's Center.

Danny Blue, the High Style Band, Lady Dee, Priscilla Price, Alberta Adams and Sweet Kat will be among the performers at the "Downhome Blues Manifest" Friday and Saturday, Feb. 23-24, in 3770 Knauss Hall. The festival, which begins at 7 p.m. on Friday and at noon on Saturday, also will feature lectures by Horace Boyer, associate professor of music and dance at the University of Massachusetts at Amherst. The event is being coordinated by Benjamin C. Wilson, Black Americana Studies Program.

Award-winning sculptor Tyrone Mitchell of New York City will present a lecture on his work at 4 p.m. Monday, Feb. 26, in 2304 Sangren Hall. He has served as artist-in-residence for the Studio Museum in Harlem, Williams College and the Bronx Council of the Arts. The recipient of a Guggenheim Fellowship, he is a Martin Luther King Jr./Cesar Chavez/Rosa Parks Visiting Professor in the WMU Department of Art.

Throughout the month, pictures of historical black women will be displayed outside the Space Gallery in Knauss Hall.

Events are free and open to the public unless otherwise indicated. They are being coordinated by the Division of Minority Affairs Retention Unit and the other WMU units mentioned. For more information, persons may call 7-3320.

### Brinn issues letter on affirmative action

Chauncey J. Brinn, vice president for development and administrative affairs, has issued this letter to the University community:

"I want to take this opportunity to thank the entire University community for its continued diligence in working toward the affirmative action goals and objectives of the University.

"As you know, the U.S. Department of Labor has been conducting a full compliance audit to determine whether our affirmative action programs meet the requirements of Executive Order 11246, Chapter 60, Article 41 of the Federal Register, Vietnam Era Veterans Readjustment Assistance Act of 1974 (38 USC 2012) and Section 503 of the Rehabilitation Act of 1973 as amended.

"The audit is completed; and thanks to your efforts we successfully negotiated a conciliation agreement which finds the University in compliance based on our commitment to continue our affirmative action efforts.

"As we look to the future, we recognize that as an institution we still have work to do. As we reflect over the past, we can take great pride in our accomplishments because today we are a diverse University that reflects the reality of the world.

"We have achieved a great deal working together, and I ask your support and cooperation as we continue our efforts to meet the full requirements of federal and state laws."

## Leonard to cover affirmative action impact

"The Impact of Affirmative Action" is the title of a lecture to be presented at WMU Wednesday, Feb. 7.

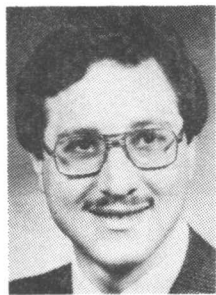

Leonard

Johnathan S. Leonard, associate professor in the School of Business Administration at the University of California at Berkeley, will deliver the address at 8 p.m. in 3750 Knauss Hall. He also will lead a seminar that day for faculty members, graduate students, undergraduate economics majors and other interested persons at 3 p.m. in 3760 Knauss Hall.

The free talks are part of the Department of Economics' 26th annual

lecture-seminar series on "The Economics of Discrimination."

Leonard has published numerous articles in such leading journals as the American Economic Review, the Journal of Labor Economics and the Review of Economics and Statistics. He is editor of Industrial Relations and co-editor of the Journal of Human Resources.

The co-editor of "Unemployment and the Structure of Labor Markets," he has been a consultant to many organizations, including the U.S. Employment Opportunity Commission, the U.S. Commission on Civil Rights and the Organization for Economic Cooperation and Development.

The lecture-seminar series is supported by a grant from the W.E. Upjohn Institute for Employment Research in Kalamazoo. It is directed by Emily P. Hoffman, economics.

## Ethics panel to discuss 'right-to-die' case

The ethical and legal issues involved in what has been termed the first "right-to-die" case to be heard by the U.S. Supreme Court will be explored in a forum at 7 p.m. Wednesday, Feb. 7, in the Kirsch Auditorium of the Fetzer Center.

A panel will discuss the case of Nancy Cruzan, who went into a coma in 1983 at age 25 after an automobile accident. Physicians agree that there is no reasonable hope that she will regain

consciousness and, believing that she would not want to be maintained in that state, her parents have requested that medical treatment be withdrawn.

A Missouri trial court ruled in compliance with the parents' request, but the Missouri Supreme Court reversed the decision. The U.S. Supreme Court heard arguments in the case this past December and is expected to rule by the middle of this year. This is the first time the Supreme Court has considered the issue of whether there is a constitutional right to discontinue unwanted life-sustaining medical treatment.

The panelists will be: Shirley Bach, philosophy; John Dircks and John Hartline, physicians at Bronson Methodist Hospital; Sandra Elfring, chaplain at Bronson; Marc Hargis, a social worker at Bronson; Jonathan Hopkins, a physician at Bronson and Borgess Medical Center; Peter G. Renstrom, political science; and Barbara Walters, reporter for the Kalamazoo Gazette.

The panel moderator will be Eugene Grochowski, chairperson of Bronson's Bioethics Committee.

The event is being sponsored by the WMU Center for the Study of Ethics in Society. It is free and open to the public. For more information, persons may contact Bach at 7-5379.

## Local drug situation is focus of Feb. 7-8 series

A two-part series of free programs designed to bring together community members to consider progressive approaches to the drug situation in Kalamazoo will be presented at 7:30 p.m. Wednesday and Thursday, Feb. 7-8, in the West Ballroom of the Bernhard Center.

Nancy Amidei, a Washington, D.C.-based social work professor and advocate for the poor, will begin the series on Wednesday with a presentation on "Drugs and Poverty."

Amidei is a faculty member in Catholic University's School of Social Service. She was director of the Food Research and Action Center in the nation's capital from 1980 to 1984. She has written on the topics of poverty and hunger for Commonweal magazine and several newspapers.

The second part of the series will be a panel discussion on "Drugs and Kalamazoo" on Thursday.

Patricia K. Criswell and Susan M. Kent, WMU graduate students in social

work, will summarize a group exploratory study that examined current methods used by churches, schools and law enforcement agencies to combat illegal drug use. They will be joined by community members who have been active in confronting drug use in Kalamazoo.

The panelists will be: Beverly A. Moore, social work, who is vice mayor of Kalamazoo; C. Dennis Simpson, School of Community Health Services and Specialty Program in Alcohol and Drug Abuse; John MacKenzie, businessman and co-founder of "Citizens for Policy Reform," a local group that is involved with the nationwide Drug Policy Network; and Robert Granville, director of Safe House, a drug treatment/counseling center in Kalamazoo.

The programs will be sponsored by the WMU chapter of the Bertha Capen Reynolds Society, a progressive social work organization. For more information, persons may contact Donald F. Cooney, social work, at 7-3190.



**BUILDING TAKING SHAPE** -- Construction is moving along at a steady pace on the new \$1.3 million Lee Honors College. This bird's-eye view shows the building's proximity to Rood Hall on the left. As shown here, the 8,400-square-foot structure is in the shape of a three-point star. The raised part of the building is a hexagon-shaped lounge with a fireplace and high windows for extra lighting. The rest of the building will be comprised of seminar rooms and offices for administration and student advising. The project architect is DeWinter Associates Inc. of Grand Rapids and the construction contractor is Docsa-Smith Associates Inc. of Kalamazoo. An early fall dedication of the building is being planned.

### WESTERN MICHIGAN UNIVERSITY WESTERN NEWS

Editor: Ruth A. Stevens; Staff Writers: Cheryl P. Roland, Michael L. Smith; Photographer: Neil G. Rankin

Western News (USPS 362-210) is published by the Office of Public Information, B-207 Ellsworth Hall, Western Michigan University, 1921 W. Michigan Ave., Kalamazoo, MI 49008-5165, weekly during fall and winter semesters and bi-weekly during spring and summer sessions, except during vacation periods. Second class postage paid at Kalamazoo, MI 49008-5165.

POSTMASTER: Send address changes to Western News, Office of Public Information, Western Michigan University, 1921 W. Michigan Ave., Kalamazoo, MI 49008-5165.

Western News is distributed without charge to faculty and staff members, retirees, members of the Parents Association and other friends of the University including students, who may obtain copies at several campus locations.

Deadline: Items to be considered for publication should be submitted to the Office of Public Information by noon Tuesday of the week of publication. Offices that receive too many copies -- or too few copies -- are asked to call 387-4100. WMU is an equal opportunity/employer/affirmative action institution.



## Symposium to focus on future of faculty, balance between research and teaching

The balance between teaching and research in faculty workloads will be the focus of a symposium featuring several nationally-known speakers Thursday and Friday, Feb. 8-9, at the Fetzer Center.

"The Future Work of the Professoriate: An Academic Symposium" is being sponsored by the WMU chapter of the American Association of University Professors. There is no registration fee for WMU faculty and staff.

In addition to considering the problem of finding an appropriate balance between the demands of research and teaching, speakers will look ahead at the characteristics of faculty work in the 21st century.

The conference will get under way Thursday at 1:15 p.m. with a welcome by President Haenicke. Other speakers will include:

- Kenneth A. Feldman, professor of sociology at the State University of New York at Stony Brook and a nationally recognized scholar on research productivity and teaching effectiveness in higher education;

- Charles J. Sykes, journalist and

### Career Fair expected to draw 2,800

Jobs for both the seasoned professional and the new graduate will be the focus of WMU's 12th annual Career Fair set for Thursday, Feb. 8.

More than 2,800 persons and representatives of 100 organizations are expected to meet at Career Fair '90, which will run from 10 a.m. to 4 p.m. in the Bernhard Center. The event is being sponsored by Career Planning and Placement Services.

Designed for all area college and university students and the general public, the goal of the fair is to bring together job candidates and recruiters from leading employers in health and human services, science and engineering, business and industry, fine arts and government.

In addition to meeting potential employers, participants will have an opportunity to attend a variety of workshops on employment-related topics.

Audio-visual workshops about job search, resume writing and interviewing techniques also will be available. In addition, experts will be on hand to critique resumes. All programs are open to the public free of charge. Professional dress is recommended.

### Plante & Moran named external auditor

The Kalamazoo public accounting firm of Plante & Moran has been appointed as the external auditor of the University for the fiscal year ending June 30, 1990.

The appointment, approved Jan. 19 by the Board of Trustees, is for a minimum of five years, subject to annual review. The University's external auditor for the past five years has been Ernst & Young of Kalamazoo.

"It's the policy of the University to rotate external audit firms periodically or about every five years," said Robert M. Beam, vice president for business and finance.

In other action, the Board authorized the University to maintain checking accounts with Bank One-Sturgis, which has operated a branch office in the Bronco Mall of the Bernhard Center since Aug. 21. The first such account to be established will be for Western's Campus Bookstore, also located in the Bernhard Center, as a matter of convenience, Beam said.

## Exchange

**FOR SALE** -- Two snowmobile suits: one, extra-large, \$65; and one, medium, \$30. Coffee table, \$25. Call 375-6763 after 5 p.m.

**WANTED TO RENT** -- Cottage on Lake Michigan, commuting distance from Kalamazoo. One week, anytime between July 14-28. Call Mary Bullock at 7-5228 or 343-1132.

author of the controversial book, "ProfScam: Professors and the Demise of Higher Education";

- William M. Rosen, professor of chemistry at the University of Rhode Island and past president of the URI-AAUP who played a substantial role in that university's transition to a research institution;

- Wendy W. Roworth, professor of art history at the URI and current president of its chapter of the AAUP;

- Jules B. LaPidus, president of the Council of Graduate Schools in Washington, D.C.;

- Edgar G. Epps, professor of urban education at the University of Chicago and widely published author on minority education;

- State Sen. William A. Sederburg, chairperson of the Senate Appropriations Subcommittee on Higher Education; and

- Maryellen G. Weimer, editor of The Teaching Professor and director of the Instructional Development Program at Pennsylvania State University.

The conference will run through 7:30 p.m. Thursday and from 9:30 a.m. to 5 p.m. Friday.

To register or for more information, persons should contact the WMU AAUP office at 345-0151.

## Simpson appointed interim director of new school

C. Dennis Simpson has been named interim director of the new School of Community Health Services.

His appointment, which was made effective Aug. 15, 1989, was approved Jan. 19 by the Board of Trustees, along with several other academic personnel changes.

The new school, which was approved by the Board last April, is comprised of five health service programs in the College of Health and Human Services: the Physician Assistant Program, the Specialty Program in Alcohol and Drug Abuse (SPADA), the Gerontology Program, the Specialty Program in Holistic Health Care and the health care administration concentration that leads to a master's degree in public administration. The creation of the school is designed to provide a formal structure to support the work of all five programs and to support emerging health and human service needs.

Simpson has been director of SPADA since 1978, handling administrative and instructional responsibilities for the interdisciplinary graduate program.

He also is the principal investigator for the Michigan Institute for Human Resource Development, created at WMU under a contract with the Michigan Office of Substance Abuse Services to offer career training and certification to

## Media

Benjamin C. Wilson, Black Americana Studies Program, discusses the rising interest in black memorabilia on "Focus," a five-minute interview produced by the Office of Public Information. "Focus" is scheduled to air Saturday, Feb. 3, at 6:10 a.m. on WKPR-AM (1420) and at 5:45 p.m. on WKZO-AM (590).

"WMU Forum," a program produced by media services for Kalamazoo Community Access Television, will air at 8 p.m. Friday, Feb. 2, on Channel 32. Host Ronald C. Kramer, sociology, will talk with James M. Butterfield, political science, and John O. Norman, history, about the developments in Eastern Europe. The program will be repeated at: 8:30 p.m. Sunday, Feb. 4, on Channel 30; 8 p.m. Tuesday, Feb. 6, on Channel 32; and 7:30 p.m. Thursday, Feb. 8, on Channel 32.

## Senate

The Research Policies Council of the Faculty Senate will meet at 3 p.m. Thursday, Feb. 8, in Conference Room A on the third floor of the Seibert Administration Building. Agenda items include the report of an ad hoc committee on funding for graduate assistants.

## On campus

**THE BEST OF BOTH WORLDS** -- Gregory B. Lozeau says he gets the best of both worlds -- education and industry -- from his job as director of the Computer-Aided Engineering Center in the College of Engineering and Applied Sciences. He's in charge of providing the computer resources for faculty, staff and students in the college. One project he's helping students with now is the solar car they're designing and building for the GM Sunrayce from Orlando, Fla., to Warren, Mich., in July. He's pictured here with a computer representation of the design. In addition to working with faculty, staff and students, he spends 30 to 40 percent of his time working with industry representatives, training them in such areas as computer-aided engineering, design and manufacturing. "I like to think that I learn when I'm working with the people from industry as well as teach," he says. "And I'm able to bring that information back to the University." He has trained some 260 people from industry in 15 different topic areas. Training sessions are conducted both in the computer laboratories in Kohrman Hall and on site at the businesses. Lozeau says his job is both challenging and exciting.

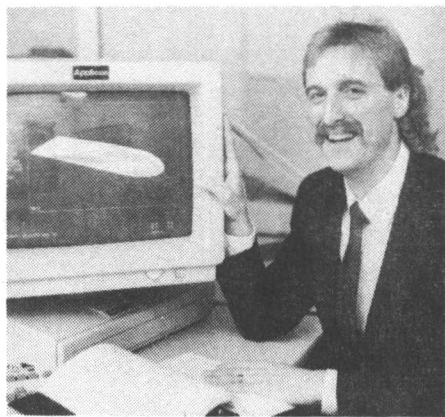

"It's a challenge to keep up to date on the technology," he says, "and it's exciting to see how things are changing." Lozeau has been in his current position for four years and taught in the Department of Engineering Technology for three years before that. He has both his bachelor's and master's degrees from WMU in industrial education. He says he does miss being in the classroom at times, but feels sharing his current work in industry with students complements what they learn in their courses. "I bring back to students what they can expect when they get out there," he says.



Cooper

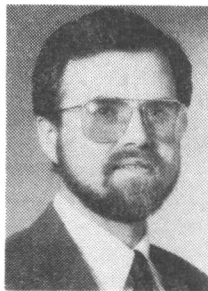

Simpson

about 3,600 substance abuse services workers statewide.

Simpson also was appointed as a professor with tenure in the new school, effective July 1, 1989. Two other staff members in the Physician Assistant Program were appointed as faculty members with tenure in the school, effective the same date: James B. Hammond as associate professor and Samuel G. Shorter as assistant professor. Several other staff members from the five programs have been appointed to tenure track, term and adjunct appointments on the faculty in the school to form the instructional staff.

In other action, the trustees approved the appointment of Donald E. Thompson as a professor with tenure in the Department of Educational Leadership, effective Dec. 25, 1989. The faculty appointment is in addition to his administrative duties as vice president

## Jobs

The listing below is currently being posted by employment services in the Department of Human Resources. Interested fringe benefit eligible employees should submit a job opportunity transfer application or sign the appropriate bid sheet during the posting period.

S-01 and S-02 clerical positions are not required to be posted. Interested University employees may contact an employment services staff member for assistance in securing these positions.

(R) **Professor/Chair** (Tenure Position; Executive Official), I-10, Electrical Engineering, 89/90-238, 1/30-2/5/90.

(R) **Professor/Chair** (Tenure Position; Executive Official), I-10, Mechanical Engineering, 89/90-239, 1/30-2/5/90.

(R) **Professor/Chair** (Tenure Position; Executive Official), I-10, Speech Pathology and Audiology, 89/90-253, 1/30-2/5/90.

(R) **Coordinator, K/C/P Program** (Repost), P-03, King/Chavez/Parks Program, 89/90-255, 1/30-2/5/90.

(R) **Assistant Professor** (Tenure Track), I-30, Health, Physical Education and Recreation, 89/90-260, 1/30-2/5/90.

(R) **Assistant/Associate Professor** (Tenure Track), I-30/I-20, School of

for research.

The Board also approved the appointment of Richard G. Cooper as interim chairperson of occupational therapy, effective Jan. 2, 1990. A faculty member in the department since 1977, he has taught a variety of professional and graduate level courses.

He is past president of the Michigan Occupational Therapy Association and a member of the Roster of Fellows of the American Occupational Therapy Association.

Cooper replaces R. Claire Callan, who resigned as chairperson effective Dec. 24, 1989, to return to the faculty. Her resignation and those of two other department chairpersons who also plan to return to teaching were accepted by the Board: Sue S. Coates, chairperson of consumer resources and technology, effective May 31, 1990; and Robert L. Erickson, chairperson of speech pathology and audiology, effective June 30, 1990.

The trustees approved the reappointment of Erlinda S. Rolls as assistant dean for public services in the University libraries, effective July 1, 1990. They also approved the reappointments of three department chairpersons, effective July 1, 1990: J. Donald Nelson, chairperson of computer science; Richard W. Phippen, chairperson of biological sciences; and Werner Sichel, chairperson of economics.

Public Affairs and Administration, 89/90-263, 1/30-2/5/90.

(R) **Associate Dean/Professor/Associate Professor** (Executive Official), I-10/I-20, College of Health and Human Services, 89/90-269, 1/30-2/5/90.

(R) **Clerk II**, S-03, Admissions and Orientation, 89/90-276, 1/30-2/5/90.

(N) **Assistant Professor** (Tenure Track), I-30, Management, 89/90-281, 1/30-2/5/90.

(R) **Secretary Admin. I**, S-07, Telecommunications, 89/90-296, 1/30-2/5/90.

(R) **Police Radio Dispatcher** (Cancelled), S-06, Public Safety, 89/90-297, 1/30-2/5/90.

(R) **Police Officer**, G-01, Public Safety, 89/90-298, 1/30-2/5/90.

(N) **Assistant to the Dean**, P-05, Dean of Students, 89/90-303, 1/30-2/5/90.

Please note: Posting 89/90-277, Utility Food Worker, F-1, Dining Services, has been cancelled.

(N) New

(R) Replacement

WMU is an EEO/AA employer



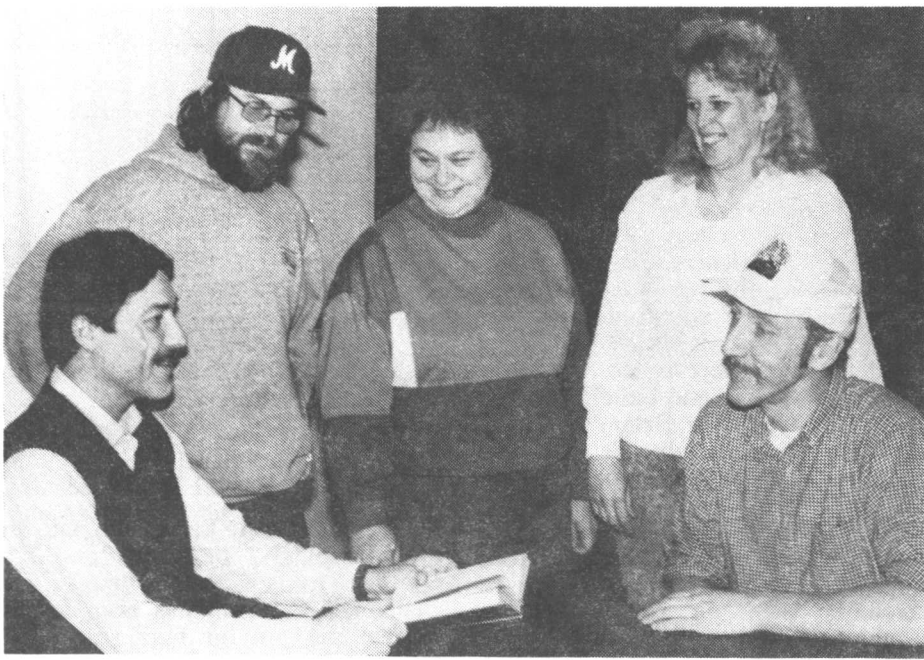

**AFSCME LEADERSHIP** -- The leadership this year for WMU's chapter of the American Federation of State, County and Municipal Employees is: (seated from left) Raymond G. Hallock, physical plant-L/G maintenance, president; Jack H. Roach, physical plant-B/E maintenance, vice president; (standing from left) Carl C. Dezzi, physical plant-L/G maintenance, financial secretary; Judy K. Dunn, health, physical education and recreation, recording secretary; and Linda Jones, physical plant-L/G maintenance, chief steward. The membership's next meeting is scheduled for 7:30 p.m. Thursday, Feb. 1, at the union hall, 3625 Douglas Ave.

## Ads and alcohol is speech topic

National known media critic and lecturer Jean Kilbourne will give an illustrated presentation on "Under the Influence: The Pushing of Alcohol Via Advertising" at 7 p.m. Tuesday, Feb. 6, in Miller Auditorium.



**Kilbourne**

The address, which is open to the public free of charge, is being sponsored by Gateway Services, the Junior League of Kalamazoo, the WMU Division of Student Services and several other local agencies.

Kilbourne will demonstrate how advertising falsely links alcohol with precisely those attributes and qualities

that abuse of alcohol destroys -- happiness, wealth, prestige, sophistication, success, maturity, creativity, sexual satisfaction and others. She strives to educate her audience not only about alcohol advertising, but also the special needs of women, young people, minorities and the children of alcoholics.

Kilbourne has done extensive research on alcoholism, alcohol-related problems and policies, nicotine addiction and alcohol and cigarette advertising. The author of many articles on these topics, she has been interviewed frequently on such programs as "The Oprah Winfrey Show," "The Today Show" and "Hour Magazine."

She currently is a visiting scholar at Wellesley College and is on the board of directors of the National Council on Alcoholism.

## Faculty and staff retirements approved

The retirements of seven faculty members, including President Emeritus John T. Bernhard, and two staff members were approved Jan. 19 by the Board of Trustees.

Bernhard, who came to WMU as president in 1974, retired from that position in 1985. He continued to teach as a professor of political science and will retire with emeritus status from the faculty on May 1, 1990.

The other faculty members granted retirement with emeriti status, along with their years of service and effective dates, are: Gurbux S. Alag, electrical engineering, 12 years, effective Jan. 2,



**Bernhard**

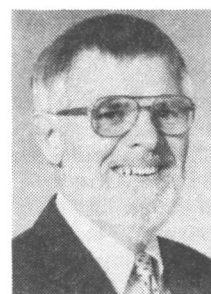

**Dempsey**



**Ebling**



**Glancy**

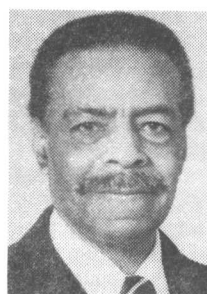

**McCaslin**

## Dahlberg named to national directorate

Kenneth A. Dahlberg, political science, has been appointed as one of nine members of the Human Dominated Systems Directorate of the U.S. Man and the Biosphere Program.

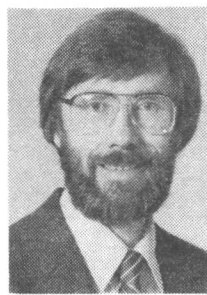

**Dahlberg**

The Man and the Biosphere Program is affiliated with the United Nations Educational, Scientific and Cultural Organization (UNESCO). Like many other countries, the United States has a National Committee for Man and the Biosphere, which is housed in the U.S. State Department.

The Man and the Biosphere Program is organized into five directorates. The overall mission of the program is "to foster harmonious relationships between humans and the biosphere through an international program of policy-relevant research which integrates social, physical and biological sciences to address actual problems."

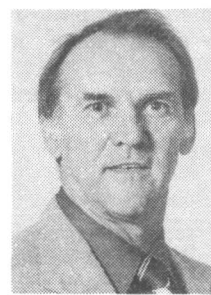

**Raklovits**



**Rowekamp**

1990; Moyra Ebling, Counseling Center, 24 years, effective Aug. 31, 1990; Nathaniel McCaslin, social work, 19 years, effective Jan. 2, 1991; Barbara A. Mehoke, education and professional development, 24 years, effective June 30, 1990; Richard F. Raklovits, health, physical education and recreation, 34 years, effective Dec. 31, 1990; and William H. Rowekamp, health, physical education and recreation, 34 years, effective Dec. 22, 1990.

The staff members retiring are: James W. Dempsey, admissions and orientation, 17 years, effective Jan. 2, 1991; and Donald L. Glancy, printing services, 28 years, effective Feb. 28, 1990.

## Calendar

### FEBRUARY

#### Thursday/1

(thru 28) Black History Month exhibition of pictures of historical black women, outside the Space Gallery, Knauss Hall.

(thru 9) Exhibition of watercolor still lifes and pencil portraits by Victoria Littna, Kalamazoo artist, 1240 Seibert Administration Building, weekdays, 8 a.m.-noon and 1-5 p.m.

\*(and 2) Management and executive development seminar, "Managing Accelerated Productivity," David R. Allen, vice president, Insight Consulting Group, Santa Monica, Calif., Fetzer Center, 9 a.m.-5 p.m.

(thru 9) Photography exhibition, Steve Nelson, Grand Rapids photographer, Gallery II, Sangren Hall, weekdays 10 a.m.-5 p.m.; slide lecture on his work, Thursday, Feb. 8, 1213 Sangren Hall, 7 p.m.

Public forum, WMU Presidential Task Force on Alcohol, 3770 Knauss Hall, 4-6 p.m.

University film series, "The Seven Samurai" (Japan, 1954), directed by Akira Kurosawa, 2302 Sangren Hall, 4 and 8 p.m.

Meeting, Faculty Senate, Kirsch Auditorium, Fetzer Center, 7 p.m.

Center for the Study of Ethics in Society lecture, "Morality and Compromise," Martin Benjamin, Department of Philosophy, Michigan State University, 3760 Knauss Hall, 7:30 p.m.

\*(thru 3) University theatre production, "The Madwoman of Chaillot," York Arena Theatre, 8 p.m.

\*Concert, Hungarian State Folk Ensemble, Miller Auditorium, 8 p.m.

#### Friday/2

Women's track, WMU vs. Ball State University and Central Michigan University, Read Fieldhouse, 4:30 p.m.

Student recital, Jeffrey A. Wardlaw, trombone, Dalton Center Recital Hall, 5 p.m.

\*Hockey, WMU vs. the University of Michigan, Lawson Arena, 7:30 p.m.

#### Saturday/3

Women's gymnastics, Bronco Invitational, WMU vs. Ball State University and Central Michigan University, Read Fieldhouse, 7 p.m.

#### Sunday/4

Concert, University Symphony Orchestra, directed by Richard J. Suddendorf, and winners of this year's Concerto Competition, Miller Auditorium, 3 p.m.

Probationary member recital, Phi Mu Alpha Sinfonia professional music fraternity, Dalton Center Lecture Hall, 5 p.m.

Geography lecture, "The Changing Soviet Union: Views of Two Soviet Scientists," Victor Privalsky, Institute of Water Problems, Soviet Academy of Sciences, Moscow, and Sergey Ferronsky, Soviet Geophysical Committee, Soviet Academy of Sciences, Moscow, 370 Wood Hall, 7 p.m.

#### Monday/5

Black History Month brown bag luncheon, "Resurrecting Past Values," Danny E. Sledge, Division of Minority Affairs, Red Room A, Bernhard Center, noon.

Evaluation Center sack lunch seminar, "Five-Year Plan for the Joint Committee on Standards for Educational Evaluation," James R. Sanders, Evaluation Center, fourth floor, Ellsworth Hall, noon.

\*Musical, "West Side Story," Miller Auditorium, 8 p.m.

#### Tuesday/6

\*Management and executive development seminar, "The Secretary as a Successful Manager," Karen G. Beam, president, Resource Development Co., Fetzer Center, 9 a.m.-4:30 p.m.

Mechanical engineering seminar, "Reliability Engineering," Dean Leonard Lamberson, engineering and applied sciences, 2064 Kohrman Hall, 1 p.m.

Lecture, "Under the Influence: The Pushing of Alcohol Via Advertising," Jean Kilbourne, media critic and lecturer, Miller Auditorium, 7 p.m.

Chamber music concert, the Merling Trio and guest artists, Dalton Center Recital Hall, 8 p.m.

#### Wednesday/7

Meeting, Human Subjects Institutional Review Board, Conference Room C, third floor, Seibert Administration Building, 8:15 a.m.

School of Music Convocation Series concert, voice faculty recital, Dalton Center Recital Hall, 2 p.m.

Economics lecture-seminar series, Johnathan S. Leonard, associate professor, School of Business Administration, University of California at Berkeley: seminar, 3760 Knauss Hall, 3 p.m.; lecture, "Impact of Affirmative Action," 3750 Knauss Hall, 8 p.m.

Women's basketball, WMU vs. Central Michigan University, Read Fieldhouse, 5:30 p.m.

Center for the Study of Ethics in Society panel discussion, "The Case of Nancy Cruzan," on the first "right-to-die" case to be heard by the U.S. Supreme Court, Kirsch Auditorium, Fetzer Center, 7 p.m.

Lecture, "Drugs and Poverty," Nancy Amidei, Washington, D.C.-based social work professor and advocate for the poor, West Ballroom, Bernhard Center, 7:30 p.m.

\*Men's basketball, WMU vs. Central Michigan University, Read Fieldhouse, 8 p.m.

#### Thursday/8

12th annual Career Fair, Bernhard Center, 10 a.m.-4 p.m.

(and 9) Symposium, "The Future Work of the Professoriate," Fetzer Center, noon-7:30 Thursday and 9:30-5 p.m. Friday.

Meeting, Research Policies Council of the Faculty Senate, Conference Room A, third floor, Seibert Administration Building, 3 p.m.

University film series, "Dreams" (Sweden, 1955), directed by Ingmar Bergman, 2302 Sangren Hall, 4 and 8 p.m.

Slide lecture on his work, Steve Nelson, Grand Rapids photographer, 1213 Sangren Hall, 7 p.m.

Panel discussion, "Drugs and Kalamazoo," featuring community members who have been active in confronting drug use in Kalamazoo, West Ballroom, Bernhard Center, 7:30 p.m.

\*(thru 11 and 15-17) University theatre production, "L'Ormino," Dalton Center Multi-Media Room, all at 8 p.m. except Sunday, Feb. 11, at 2 p.m.

\*Concert, University Jazz Orchestra conducted by Trent Kynaston and Jazz Lab Band conducted by Tom Knific, Dalton Center Recital Hall, 8 p.m.

\*Admission charged