



Western Michigan University
ScholarWorks at WMU

Legacy Scout Tickets from Pure Oil Company

8-20-2021

MGRRE_PureOilScoutTickets_Paige_2_21017099900000

MGRRE

Western Michigan University

Follow this and additional works at: <https://scholarworks.wmich.edu/pure>



Part of the Geology Commons

WMU ScholarWorks Citation

MGRRE, "MGRRE_PureOilScoutTickets_Paige_2_21017099900000" (2021). *Legacy Scout Tickets from Pure Oil Company*. 796.

<https://scholarworks.wmich.edu/pure/796>

This Document is brought to you for free and open access via ScholarWorks at WMU. It has been accepted for inclusion in Legacy Scout Tickets from Pure Oil Company by an authorized administrator of ScholarWorks at WMU. See the National Digital Catalogue - Science Base Catalogue for more collections submitted by MGRRE.



MGRRE_PureOilScoutTickets_Paige_2_21017099900000

API 21017099900000

Permit Number 9990

Lease Name Paige

Well Number 2

County Bay

Township 15N

Range 04E

Section 34

2021 DEQ or Pure co_name Muskegon Development Company

Pure Number 138

Latitude 43.6664182

Longitude -83.9866187

THE PURE OIL COMPANY
LOCATION REPORT

Date Feb. 24, 1943 A.F.E. No. _____
 Division Mich. Producing District _____ Lease Paige
 Acres _____ Lease No. _____ Elevation _____ Well No. #2 (Serial No. 138)
 Quadrangle C N $\frac{1}{2}$ NW - NW Sec. 34 Twp. 15 N Rge. 4 E Twp. Kawkawlin
 Survey _____ County Bay State Michigan
 Operator Gulf Ref. Co. Map Kawkawlin Twp - Bay Co.
Gulf Refining Company Kawkawlin Township, Bay County

<u>330</u>	<u>330</u>	Feet from North Line of Lease
<u>660</u>	<u>660</u>	" " East " " "
		" " South " " "
<u>660</u>	<u>660</u>	" " West <u>1/4</u> "
<u>330</u>	<u>330</u>	Feet from North Line of Section
		" " East " " "
		" " South " " "
<u>660</u>	<u>660</u>	" " West " " "

LEGEND

- Location
- ☀ Gas Well
- Oil Well
- ☀ Gas - Distillate Well
- or ○ Dry Hole
- or ● Dry Showing Oil
- ☀ Dry Showing Gas
- ⊗ Abandoned Location
- ☀ or ☀ Abandoned Gas Well
- or ● Abandoned Oil Well
- ⊗ or ⊗ Input Well

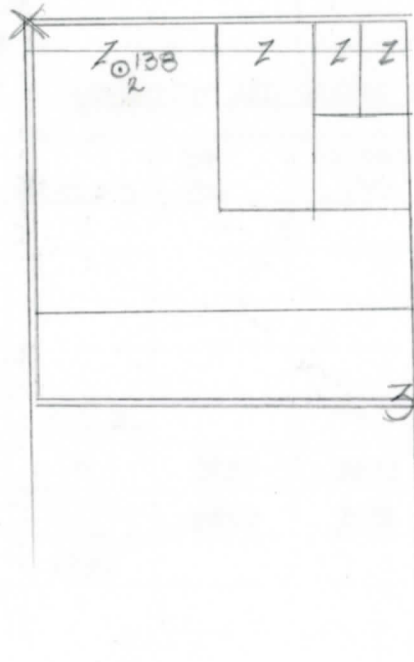

Scale _____

Remarks: _____

Submitted by _____ Approved by _____ Division Manager
 _____ Civil Engineer
 _____ Approved by _____ Vice-President - General Manager

COMPLETION RECORD OF WELLS DRILLED BY OTHER OPERATORS

Michigan Producing Division

Date May 12, 1943 No. 138
State Mich. County Bay Twp. Kawkawlin Sec. 34 Twp. 15 N Rge. 4 E
Well No. 2 (County No.) 138 Farm Paige Acres
Operator Gulf Refining Company Information secured by Scouting Department
Date well started 2-26-43 Date well completed 4-6-43 Elevation 599.5

PRODUCTION RECORD

1st 24 hours natural Filled up 100 ft.
2nd 24 hours natural
Date of shot No. of quarts From to From to
Date of acid 5-6-43 No. of gallons 500
1st 24 hours after acid shot 50 Barrels (Pumped)
2nd 24 hours after acid

FORMATION AND CASING RECORD

Table with 7 columns: Formation, Top, Bottom, Top Pay, Bottom Pay, Remarks, Casing (Size, Set at). Rows include Marshall, Sunbury, Berea, Antrim, Traverse Lime, Dundee, and Total Depth.

Remarks

Signed D. C. Shackelford