



Western Michigan University
ScholarWorks at WMU

Legacy Scout Tickets from Pure Oil Company

8-20-2021

**MGRRE_PureOilScoutTickets_Goulet,
Virginie_2_21017101190000**

MGRRE
Western Michigan University

Follow this and additional works at: <https://scholarworks.wmich.edu/pure>



Part of the Geology Commons

WMU ScholarWorks Citation

MGRRE, "MGRRE_PureOilScoutTickets_Goulet, Virginie_2_21017101190000" (2021). *Legacy Scout Tickets from Pure Oil Company*. 804.
<https://scholarworks.wmich.edu/pure/804>

This Document is brought to you for free and open access via ScholarWorks at WMU. It has been accepted for inclusion in Legacy Scout Tickets from Pure Oil Company by an authorized administrator of ScholarWorks at WMU. See the National Digital Catalogue - Science Base Catalogue for more collections submitted by MGRRE.



MGRRE_PureOilScoutTickets_Goulet, Virginie_2_21017101190000

API 21017101190000

Permit Number 10119

Lease Name Goulet, Virginie

Well Number 2

County Bay

Township 15N

Range 04E

Section 33

2021 DEQ or Pure co_name Muskegon Development Company

Pure Number 146

Latitude 43.66119

Longitude -84.00165

WELL REPORT - OUTSIDE OPERATIONS

SERIAL NO. 146STATE Michigan ~~PSM~~ CO. BayOPERATOR Gulf Refining Co.FARM Virginie Goulet WELL NO. 2TWP Kawkawlin S. 33 T. 15N R. 4ELOC. C S $\frac{1}{2}$ SE NWWILDCAT ☐ FIELD ☐ FIELD NAME _____

MAP NO. _____ CO-ORD. _____ ELEV. _____

STATUS Plugged and Abandoned 6-28-51Total Depth 2953'

NORTH

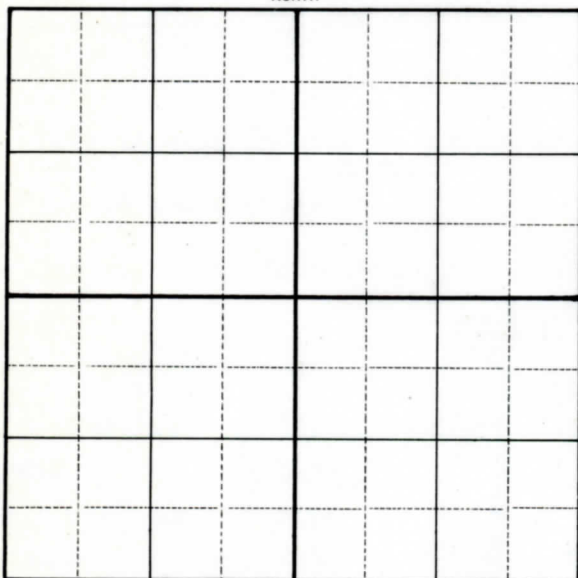
DATE 7-30-51 SCOUT DRS

THE PURE OIL COMPANY

LOCATION REPORT

Date May 26, 1943 A.F.E. No. _____
 Division Mich. Producing District _____ Lease Virginne Goulet
 Acres _____ Lease No. _____ Elevation _____ Well No. 2 (Serial No. 146)
 Quadrangle C S 1/2 SE NW Sec. 33 Twp. 15 N Rge. 4 E Twp. Kawkawlin
 Survey _____ County Bay State Michigan
 Operator Gulf Ref. Co Map Kawkawlin Twp - Bay Co.
Gulf Refining Company

Feet from North Line of Lease					
<u>660</u>	<u>660</u>	"	"	East	" " "
<u>330</u>	<u>330</u>	"	"	South	" " "
<u>660</u>	<u>660</u>	"	"	West	" " "
Feet from North Line of Section					
<u>660</u>	<u>660</u>	"	"	East	" <u>1/4</u> "
<u>330</u>	<u>330</u>	"	"	South	" " "
		"	"	West	" " "

Loe

LEGEND

○ Location

- | | |
|-------------------------|---------------------------|
| ☀ Gas Well | ☀ Dry Showing Gas |
| ● Oil Well | ⊖ Abandoned Location |
| ☀ Gas - Distillate Well | ☀ or ☀ Abandoned Gas Well |
| ○ or ○ Dry Hole | ● or ● Abandoned Oil Well |
| ● Dry Showing Oil | ● or ○ Input Well |

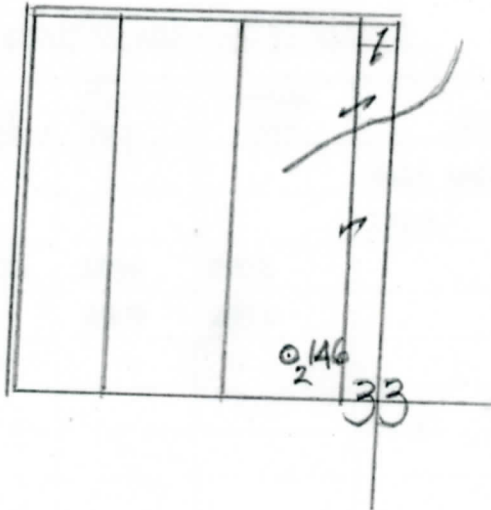

Remarks: _____

 Submitted by RD Civil Engineer Approved by _____ Division Manager
 Approved by _____ Vice-President - General Manager

