



Western Michigan University
ScholarWorks at WMU

Legacy Scout Tickets from Pure Oil Company

8-20-2021

**MGRRE_PureOilScoutTickets_Shudark, Leonard &
Eda_1_21017108530000**

MGRRE
Western Michigan University

Follow this and additional works at: <https://scholarworks.wmich.edu/pure>



Part of the Geology Commons

WMU ScholarWorks Citation

MGRRE, "MGRRE_PureOilScoutTickets_Shudark, Leonard & Eda_1_21017108530000" (2021). *Legacy Scout Tickets from Pure Oil Company*. 836.
<https://scholarworks.wmich.edu/pure/836>

This Document is brought to you for free and open access via ScholarWorks at WMU. It has been accepted for inclusion in Legacy Scout Tickets from Pure Oil Company by an authorized administrator of ScholarWorks at WMU. See the National Digital Catalogue - Science Base Catalogue for more collections submitted by MGRRE.



MGRRE_PureOilScoutTickets_Shudark, Leonard & Eda_1_21017108530000

API 21017108530000

Permit Number 10853

Lease Name Shudark, Leonard & Eda

Well Number 1

County Bay

Township 14N

Range 03E

Section 31

2021 DEQ or Pure co_name Wicklund, J. V. Development Company

Pure Number 178

Latitude 43.58234

Longitude -84.16286

THE PURE OIL COMPANY LOCATION REPORT

Date June 15, 1944 A.F.E. No. _____

Division Mich. Producing District _____ Lease Leonard & Eda Shudark
Leonard & Eda Shudark

Acres _____ Lease No. _____ Elevation _____ Well No. 1 (Serial No. 178)

Quadrangle NW-NE-NW Sec. 31 Twp. 14 N Rge. 3 E Twp. Williams
NW NE NW Williams

Survey _____ County Bay State Michigan

Operator J. V. Wicklund Dev. Co. Map Williams Township, Bay County

<u>330</u>	<u>330</u>	Feet from North Line of Lease
_____	_____	" " East " " "
_____	_____	" " South " " "
<u>330</u>	<u>330</u>	" " West " <u>1/4</u> " "
<u>330</u>	<u>330</u>	Feet from North Line of Section
<u>990</u>	<u>990</u>	" " East " " "
_____	_____	" " South " " "
_____	_____	" " West " " "

LEGEND

- Location
- ☉ Gas Well
- Oil Well
- ☉ Gas - Distillate Well
- or ○ Dry Hole
- Dry Showing Oil
- ☉ Dry Showing Gas
- ⊗ Abandoned Location
- ☉ or ☉ Abandoned Gas Well
- or ● Abandoned Oil Well
- or ○ Input Well

*ME 194
JP 6-8-44*

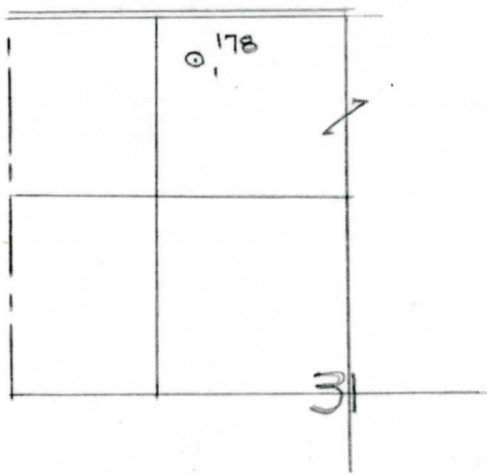

Scale _____

Remarks: _____

Submitted by RN Civil Engineer Approved by _____ Division Manager

Approved by _____ Vice-President - General Manager

COMPLETION RECORD OF WELLS DRILLED BY OTHER OPERATORS
 THE PURE OIL COMPANY
 The Pure Oil Company

COMPLETION RECORD OF WELLS DRILLED BY OTHER OPERATORS

Michigan Producing Division

Date **November 8, 1944** No. **178**
 State **Mich.** County **Bay** ~~Disbax~~ Twp. **Williams** Sec. **31** Twp **14 N** Rge. **3 E**
 Well No. **1** (~~6600270100~~) **178** Farm **L. & E. Shudark** Acres
 Operator **J. V. Wicklund Development Co.** Information secured ~~xxxx~~ By **Scouting Department**
 Date well started **6-8-44** Date well completed **11-2-44** Elevation **661.3**

PRODUCTION BOARD

1st 24 hours natural **Dry Hole**
 2nd 24 hours natural
 Date of shot No. of quarts From To From to
 Date of acid No. of gallons
 1st 24 hours after acid shot
 2nd 24 hours after acid shot

FORMATION AND CASING RECORD

Formation	Top	Bottom	Top Pay	Bottom Pay	Remarks	Casing	
						Size	Set at
Marshall	1155	1166 (-505) s			H.F.W. 775. (-114)	10"	241
Red Rock	1225	1350	(-564)			8-1/4"	888
Goldw. Red Rock	2384	2394	SLM.	(-1723)		6-5/8"	1398
Sunbury	2424	SLM.	(-1763)			5-3/16"	3955
Berea	2444	"	(-1783)				
Antrim	2608	(-1947)					
Traverse Lime	2960	(-2301) s					
Dundee	3600	(-2939)			H.F.S.W. 3825-3840.	(-3164)	
					H.F.W. 4120-4125.	(-3459)	
Total Depth		4125	(-3464)				

Remarks **6 bailers water 240-255.**
2565' equals 2569' SLM; 3890' eq. 3899' SLM.

Signed **D. C. Shackelford**