



Legacy Scout Tickets from Pure Oil Company

8-20-2021

MGRRE_PureOilScoutTickets_Breu, Arthur & Walter_1_21017111930000

MGRRE

Western Michigan University

Follow this and additional works at: <https://scholarworks.wmich.edu/pure>



Part of the Geology Commons

WMU ScholarWorks Citation

MGRRE, "MGRRE_PureOilScoutTickets_Breu, Arthur & Walter_1_21017111930000" (2021). *Legacy Scout Tickets from Pure Oil Company*. 858.

<https://scholarworks.wmich.edu/pure/858>

This Document is brought to you for free and open access via ScholarWorks at WMU. It has been accepted for inclusion in Legacy Scout Tickets from Pure Oil Company by an authorized administrator of ScholarWorks at WMU. See the National Digital Catalogue - Science Base Catalogue for more collections submitted by MGRRE.



MGRRE_PureOilScoutTickets_Breu, Arthur & Walter_1_21017111930000

API 21017111930000

Permit Number 11193

Lease Name Breu, Arthur & Walter

Well Number 1

County Bay

Township 17N

Range 04E

Section 25

2021 DEQ or Pure co_name Rayburn, Don and Roush, Frank

Pure Number 200

Latitude 43.84318

Longitude -83.93566

THE PURE OIL COMPANY

LOCATION REPORT

Date November 8, 1944

A.F.E. No. _____

Division Mich. Producing District _____

Lease Arthur & Walter Breu
Arthur & Walter Breu

Acres _____ Lease No. _____ Elevation _____ Well No. 1 (Serial No. 200)

Quadrangle SW-NW-SE SW NW SE Sec. 25 Twp. 17 N Rge. 4 E Twp. Pinconning
Pinconning

Survey _____ County Bay State Michigan

Operator Don Rayburn & Frank Roush Map Pinconning Twp. Bay Co

		Feet from North Line of Lease
	" "	East " " "
<u>330</u>	<u>330</u>	" " South " " "
<u>330</u>	<u>330</u>	" " West " " "
<u>990</u>	<u>990</u>	Feet from North Line of Section
	" "	East " " "
	" "	South " " "
<u>330</u>	<u>330</u>	" " West " " "

LEGEND

- Location
- ☀ Gas Well
- Oil Well
- ☀ Gas - Distillate Well
- ∅ or ○ Dry Hole
- Dry Showing Oil
- ☀ Dry Showing Gas
- ⊗ Abandoned Location
- ☀ or ☀ Abandoned Gas Well
- or ● Abandoned Oil Well
- or ○ Input Well

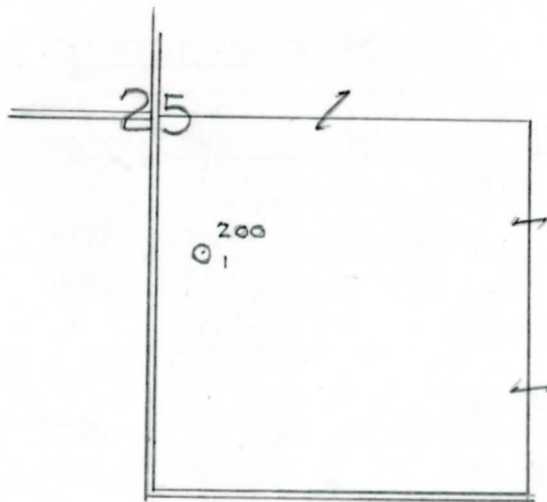

Handwritten notes:
 20-
 Ag 10-31-44

Remarks: _____

Scale _____

Submitted by RN _____
Civil Engineer

Approved by _____
Division Manager

Approved by _____
Vice-President - General Manager

COMPLETION RECORD OF WELLS DRILLED BY OTHER OPERATORS

Michigan Producing Division

Date **March 14, 1945** No. **200**
 State **Mich.** County **Bay** Twp. **Pinconning** Sec. **25** Twp. **17 N** Rge. **4 E**
 Well No. **1 (Serial No.)** ~~200~~ Farm **Arthur & Walter Brou** Acres _____
 Operator **Don Rayburn - Frank Roush** Information secured ~~By~~ **Scouting Department**
 Date well started **10-31-44** Date well completed **2-14-45** Elevation **533.3**

PRODUCTION BOARD

1st 24 hours natural **Dry Hole**
 2nd 24 hours natural _____
 Date of shot _____ No. of quarts _____ From _____ to _____ From _____ to _____
 Date of acid **2-24-45** No. of gallons **100**
 1st 24 hours after acid **No results.**
 shot _____
 2nd 24 hours after acid _____

FORMATION AND CASING RECORD

Formation	Top	Bottom	Top Pay	Bottom Pay	Remarks	Casing	
						Size	Set at
Marshall	254	(4334)			H.F.W. 41-47. (4547)	10"	27
Coldw. Red Rock	1260	1275	(672)			8-1/4"	580
Sunbury	1467	SLM.	(174)			6-5/8"	2436
Berea	1500	"	(172)		H.F.S.W. 1540. (1952)		
Antrim	1685	(1097)					
Traverse Lime	2063	SLM.	(1424)		250 ft. oil 2290-2291. (1702) H.F.S.W. 2291-2300. (1702)		
Dundee	2794	"	(2206)		250 ft. S.W. in 12 hrs. 3009-3018.		
Total Depth		3018	(2430)				(2421)
Plugged back:		2312	SLM.	(1724)			
Perf.	2285	2291	with 24 shots - no results.				
"	2291	2295	" 14 "	" "	" "		

Remarks **1670' eq. 1675' SLM; 2793' eq. 2797' SLM.**

Signed **D. C. Shackelford**