



Western Michigan University
ScholarWorks at WMU

Legacy Scout Tickets from Pure Oil Company

8-20-2021

MGRRE_PureOilScoutTickets_SKUTT, W. L._1_21037094270000

MGRRE

Western Michigan University

Follow this and additional works at: <https://scholarworks.wmich.edu/pure>



Part of the Geology Commons

WMU ScholarWorks Citation

MGRRE, "MGRRE_PureOilScoutTickets_SKUTT, W. L._1_21037094270000" (2021). *Legacy Scout Tickets from Pure Oil Company*. 1007.

<https://scholarworks.wmich.edu/pure/1007>

This Document is brought to you for free and open access via ScholarWorks at WMU. It has been accepted for inclusion in Legacy Scout Tickets from Pure Oil Company by an authorized administrator of ScholarWorks at WMU. See the National Digital Catalogue - Science Base Catalogue for more collections submitted by MGRRE.



MGRRE_PureOilScoutTickets_SKUTT, W. L._1_21037094270000

API 21037094270000

Permit Number 9427

Lease Name SKUTT, W. L.

Well Number 1

County Clinton

Township 7N

Range 2W

Section 11

2021 DEQ or Pure co_name WILLIAMS H C

Pure Number 23

Latitude 43.00402

Longitude -84.50484

THE PURE OIL COMPANY

Serial No. 23

Date February 18, 1942

LOCATION REPORT

A.F.E. No. _____

Division Mich. Producing

District _____

Lease W. L. Skutt

Acres _____ Lease No. _____ Elevation _____ Well No. 1

Quadrangle NE SE SE Sec. 11 Twp. 7 N Rge. 2 W Twp. Bingham

Survey _____ County Clinton State Michigan

Operator H. C. Williams Map Bingham Township, Clinton County

		Feet North of South Line of Lease
	" East "	" West " " "
330	330	" South " North " " "
330	330	" West " East " 1/4 "
990	990	Feet North of South Line of Section
	" East "	" West " " "
	" South "	" North " " "
330	330	" West " East " " "

H 43
2-13-42

LEGEND

- Location
- ☀ Gas Well
- Oil Well
- ∅ or ○ Dry Hole
- Dry Showing Oil
- ☀ Dry Showing Gas
- ⊖ Abandoned Location
- ☀ or ☀ Abandoned Gas Well
- or ● Abandoned Oil Well

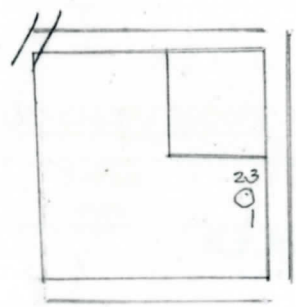

Scale _____

Remarks: _____

Submitted by W _____
Civil Engineer

Approved by _____
Division Manager

Approved by _____
Vice-President - General Manager

Date June 3, 1942 No. 23
 State Mich. County Clinton Twp. Bingham Sec. 11 Twp. 7 N Rge. 2 W
 (Serial No.)
 Well No. 1 (County No.) 23 Farm W. L. Skutt Acres _____
 Operator H. C. Williams By _____
 Information secured from Scouting Department
 Date well started 2-13-42 Date well completed 4-30-42 Elevation 766.0

PRODUCTION RECORD

1st 24 hours natural Dry Hole
 2nd 24 hours natural _____
 Date of shot _____ No. of quarts _____ From _____ to _____ From _____ to _____
 Date of acid _____ No. of gallons _____
 shot
 1st 24 hours after acid _____
 shot
 2nd 24 hours after acid _____

FORMATION AND CASING RECORD

Formation	Top	Bottom	Top Pay	Bottom Pay	Remarks	Casing	
						Size	Set at
<u>Marshall</u>	<u>770</u>	<u>(log)</u>			<u>H.F.W. 198</u>	<u>10"</u>	<u>142</u>
<u>Red Rock</u>	<u>854</u>	<u>975</u>				<u>8-1/4"</u>	<u>992</u>
<u>Sunbury</u>	<u>2000</u>	<u>(log)</u>				<u>5-3/16"</u>	<u>2731</u>
<u>Coldw. Red Rock</u>	<u>1970</u>	<u>1990</u>					
<u>Antrim</u>	<u>2090</u>	<u>(log)</u>					
<u>Traverse Form.</u>	<u>2400</u>	<u>(")</u>					
<u>Traverse Lime</u>	<u>2440</u>	<u>S.L.M.</u>			<u>Salt water show 2445' to 2450'.</u> <u>Show oil 2460'.</u>		
<u>Dundee</u>	<u>2793</u>				<u>H.F.W. 2494'</u> <u>Very small show oil 2793'.</u>		
					<u>H.F.S.W. 2815'-2816'.</u>		
<u>Total Depth</u>		<u>2827'</u>					

Remarks _____

Signed D. C. Shackelford