



Western Michigan University
ScholarWorks at WMU

Legacy Scout Tickets from Pure Oil Company

8-20-2021

MGRRE_PureOilScoutTickets_WALKER, C._1_21037105890000

MGRRE

Western Michigan University

Follow this and additional works at: <https://scholarworks.wmich.edu/pure>



Part of the Geology Commons

WMU ScholarWorks Citation

MGRRE, "MGRRE_PureOilScoutTickets_WALKER, C._1_21037105890000" (2021). *Legacy Scout Tickets from Pure Oil Company*. 1019.

<https://scholarworks.wmich.edu/pure/1019>

This Document is brought to you for free and open access via ScholarWorks at WMU. It has been accepted for inclusion in Legacy Scout Tickets from Pure Oil Company by an authorized administrator of ScholarWorks at WMU. See the National Digital Catalogue - Science Base Catalogue for more collections submitted by MGRRE.



MGRRE_PureOilScoutTickets_WALKER, C._1_21037105890000

API 21037105890000

Permit Number 10589

Lease Name WALKER, C.

Well Number 1

County Clinton

Township 7N

Range 1W

Section 8

2021 DEQ or Pure co_name TEATER C W

Pure Number 35

Latitude 43.00979

Longitude -84.46359

THE PURE OIL COMPANY LOCATION REPORT

Date January 19, 1944 A.F.E. No. _____
 Division Mich. Producing District _____ Lease C. Walker
 Acres _____ Lease No. _____ Elevation _____ Well No. 1 (Serial No. 35)
 Quadrangle C W 1/2 SW NW Sec. 8 Twp. 7 N Rge. 1 W Twp. Ovid
 Survey _____ County Clinton State Michigan
 Operator Charles W. Teater Map Ovid Township, Clinton County

_____	Feet from North Line of Lease
_____	" " East " " "
<u>660</u>	<u>660</u> " " South " " "
<u>330</u>	<u>330</u> " " West " " "
_____	Feet from North Line of Section
_____	" " East " " "
<u>660</u>	<u>660</u> " " South <u>1/4</u> "
<u>330</u>	<u>330</u> " " West " " "

LEGEND

- Location
- ☀ Gas Well
- Oil Well
- ☀ Gas - Distillate Well
- or ○ Dry Hole
- Dry Showing Oil
- ☀ Dry Showing Gas
- ⊗ Abandoned Location
- ☀ or ☀ Abandoned Gas Well
- or ● Abandoned Oil Well
- or ○ Input Well

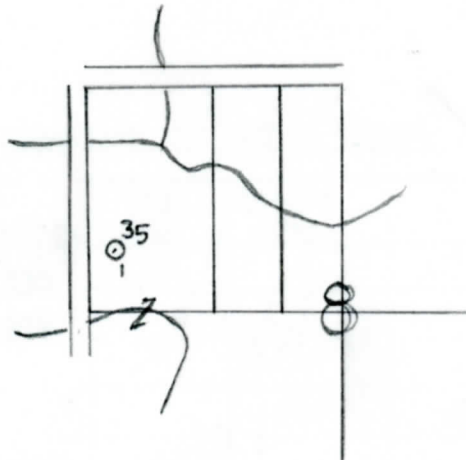

Scale _____

Remarks: _____

Submitted by RN Civil Engineer Approved by _____ Division Manager
 Approved by _____ Vice-President - General Manager

COMPLETION RECORD OF WELLS DRILLED BY OTHER OPERATORS

Michigan Producing Division

Date March 1, 1944 No. 35
 State Mich. County Clinton District Ovid Twp. Ovid Sec. 8 Twp. 7 N Rge. 1 W
 (Serial No.)
 Well No. 1 (County No.) 35 Farm C. Walker Acres _____
 Operator Charles W. Teater Information secured from Scouting Department
 Date well started 1-21-44 Date well completed 2-23-44 Elevation 755.1

PRODUCTION BOARD

1st 24 hours natural Dry Hole
 2nd 24 hours natural _____
 Date of shot _____ No. of quarts _____ From _____ to _____ From _____ to _____
 Date of acid _____ No. of gallons _____
 shot _____
 1st 24 hours after acid _____
 shot _____
 2nd 24 hours after acid _____

FORMATION AND CASING RECORD

Formation	Top	Bottom	Top Pay	Bottom Pay	Remarks	Casing	
						Size	Set at
Marshall	740	935				10"	128
Coldw. Red Rock	1955	1975				8-1/4"	966
Sunbury	1985					6-5/8"	2565
Berea	2012					5-3/16"	2800
Antrim	2075	2392					
Traverse Lime	2425				Show oil and gas 2440. Salt water 2445.		
Dundee	2785				Show water 2947. H.F.W. 2949-2950.		
Total Depth		2950					

Remarks 600 ft. salt water at 2458; 1000 ft. water at 2475.

Signed D. G. Shackelford