



Western Michigan University
ScholarWorks at WMU

Legacy Scout Tickets from Pure Oil Company

8-20-2021

MGRRE_PureOilScoutTickets_ANDREWS_1_21037107330000

MGRRE

Western Michigan University

Follow this and additional works at: <https://scholarworks.wmich.edu/pure>



Part of the Geology Commons

WMU ScholarWorks Citation

MGRRE, "MGRRE_PureOilScoutTickets_ANDREWS_1_21037107330000" (2021). *Legacy Scout Tickets from Pure Oil Company*. 1020.

<https://scholarworks.wmich.edu/pure/1020>

This Document is brought to you for free and open access via ScholarWorks at WMU. It has been accepted for inclusion in Legacy Scout Tickets from Pure Oil Company by an authorized administrator of ScholarWorks at WMU. See the National Digital Catalogue - Science Base Catalogue for more collections submitted by MGRRE.



MGRRE_PureOilScoutTickets_ANDREWS_1_21037107330000

API 21037107330000

Permit Number 10733

Lease Name ANDREWS

Well Number 1

County Clinton

Township 7N

Range 2W

Section 29

2021 DEQ or Pure co_name WILLIAMS ARTHUR E

Pure Number 36

Latitude 42.96962

Longitude -84.57866

THE PURE OIL COMPANY

LOCATION REPORT

Date April 26, 1944 A.F.E. No. _____

Division Michigan Producing District _____ Lease Andrews

Acres _____ Lease No. _____ Elevation _____ Well No. 1 (Serial No. 36)

Quadrangle SE-NW-NW Sec. 29 Twp. 7 N Rge. 2 W ~~Box~~ ~~Box~~ Twp. Bingham

Survey _____ County Clinton State Michigan

Operator Arthur E. Williams Map Bingham Township, Clinton Co.

| | | |
|------------|------------|--|
| <u>990</u> | <u>990</u> | Feet from North Line of Lease |
| <u>390</u> | <u>390</u> | " " East " " " |
| | | " " South " " " |
| | | " " West " " " |
| <u>990</u> | <u>990</u> | Feet from North Line of Section <u>1/4</u> |
| | | " " East " " " |
| | | " " South " " " |
| <u>930</u> | <u>930</u> | " " West " " " |

LEGEND

- Location
- ☀ Gas Well
- Oil Well
- ☀ Gas - Distillate Well
- ⊙ or ○ Dry Hole
- Dry Showing Oil
- ☀ Dry Showing Gas
- ⊙ Abandoned Location
- ☀ or ☀ Abandoned Gas Well
- or ● Abandoned Oil Well
- or ○ Input Well

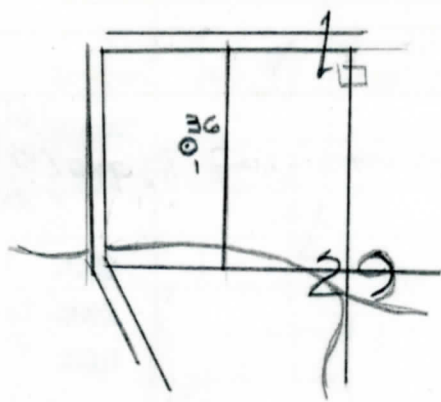

Scale _____

Remarks: _____

Submitted by RN Civil Engineer

Approved by _____ Division Manager

Approved by _____ Vice-President - General Manager

COMPLETION RECORD OF WELLS DRILLED BY OTHER OPERATORS

Michigan Producing Division

Date **June 28, 1944** No. **36**
 State **Mich.** County **Clinton** Twp. **Bingham** Sec. **29** Twp. **7 N** Rge. **2 W**
 Well No. **1** (Serial No.) **36** Farm **Andrews** Acres _____
 Operator **Arthur E. Williams** Information secured **By Scouting Department**
 Date well started **4-27-44** Date well completed **6-21-44** Elevation **760.3**

PRODUCTION BOARD

1st 24 hours natural **Dry Hole**
 2nd 24 hours natural _____
 Date of shot _____ No. of quarts _____ From _____ to _____ From _____ to _____
 Date of acid _____ No. of gallons _____
 1st 24 hours after acid shot _____
 2nd 24 hours after acid shot _____

FORMATION AND CASING RECORD

| Formation | Top | Bottom | Top Pay | Bottom Pay | Remarks | Casing | |
|-----------------|--------------|--------------|---------|------------|---------------------------------------|--------|--------|
| | | | | | | Size | Set at |
| Marshall | 800 (-40) | _____ | | | H.F.W. 540 (-65) H.F.S.W. 825-830. | 10" | 150 |
| Red Rock | 900 (-40) | 950 | | | 4 ba. S.W./hr. 1445. (-685) | 6-5/8" | 1021 |
| Coldw. Red Rock | 2034 (-274) | 2053 | | | | | |
| Sunbury | 2068 (-308) | 2091 | | | | | |
| Berea | 2091 (-331) | 2110 | | | | | |
| Antrim | 2154 (-394) | | | | | | |
| Traverse Lime | 2480 (-1720) | | | | H.F.S.W. 2570 (-1810) | | |
| Dundee | 2822 (-2062) | CTM. | | | Rainbow oil 2844- 2845. Water ? | | |
| Total Depth | | 2933 (-2173) | | | | | |

Remarks _____

Signed **D. C. Shackelford**