



Legacy Scout Tickets from Pure Oil Company

8-20-2021

**MGRRE_PureOilScoutTickets_ALDRICH, GERTIE
M._1_21037112780000**

MGRRE
Western Michigan University

Follow this and additional works at: <https://scholarworks.wmich.edu/pure>



Part of the Geology Commons

WMU ScholarWorks Citation

MGRRE, "MGRRE_PureOilScoutTickets_ALDRICH, GERTIE M._1_21037112780000" (2021). *Legacy Scout Tickets from Pure Oil Company*. 1023.
<https://scholarworks.wmich.edu/pure/1023>

This Document is brought to you for free and open access via ScholarWorks at WMU. It has been accepted for inclusion in Legacy Scout Tickets from Pure Oil Company by an authorized administrator of ScholarWorks at WMU. See the National Digital Catalogue - Science Base Catalogue for more collections submitted by MGRRE.



MGRRE_PureOilScoutTickets_ALDRICH, GERTIE M._1_21037112780000

API 21037112780000

Permit Number 11278

Lease Name ALDRICH, GERTIE M.

Well Number 1

County Clinton

Township 7N

Range 1W

Section 3

2021 DEQ or Pure co_name MCCLANAHAN OIL CO

Pure Number 39

Latitude 43.01642

Longitude -84.41726

THE PURE OIL COMPANY LOCATION REPORT

Date December 13, 1944 A.F.E. No. _____

Division Mich. Producing District _____ Lease Gertie M. Aldrich
Gertie M. Aldrich

Acres _____ Lease No. _____ Elevation _____ Well No. 1 (Serial No. 39)

Quadrangle SE-SE-SW Sec. 3 Twp. 7N Rge. 1W ~~X SW~~ ~~X NW~~ Ovid

Survey _____ County Clinton State Michigan

Operator McClanahan Oil Company Map Ovid Twp. - Clinton Co.
Ovid Township, Clinton County

		Feet from North Line of Lease	
<u>330</u>	<u>330</u>	" "	East " " "
<u>330</u>	<u>330</u>	" "	South " " "
		" "	West " " "
		Feet from North Line of Section	
<u>330</u>	<u>330</u>	" "	East <u>1/4</u> " "
<u>330</u>	<u>330</u>	" "	South " " "
		" "	West " " "

LEGEND

- Location
- ☀ Gas Well
- Oil Well
- ☀ Gas - Distillate Well
- or ○ Dry Hole
- Dry Showing Oil
- ☀ Dry Showing Gas
- ⊖ Abandoned Location
- ☀ or ⊖ Abandoned Gas Well
- or ● Abandoned Oil Well
- or ○ Input Well

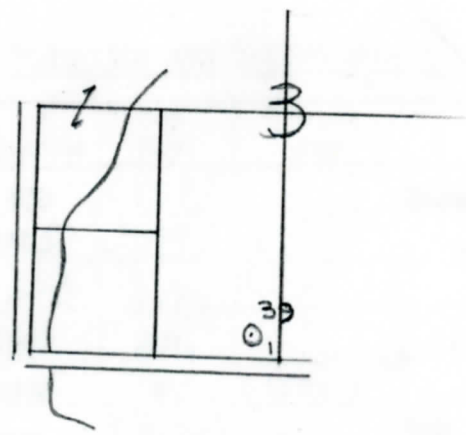

Remarks: WC Scale _____

Submitted by RN Civil Engineer Approved by _____ Division Manager

Approved by _____ Vice-President - General Manager

COMPLETION RECORD OF WELLS DRILLED BY OTHER OPERATORS

Michigan Producing Division

Date February 28, 1945 No. 39
 State Mich. County Clinton Twp. Ovid Sec. 3 Twp. 7 N Rge. 1 W
 (Serial No.)
 Well No. 1 (~~3300000000~~) 39 Farm O. M. Aldrich Acres _____
 Operator McClanahan Oil Company Information secured ~~from~~ Scouting Department
 Date well started 1-4-45 Date well completed 2-25-45 Elevation 737.7

PRODUCTION BOARD

1st 24 hours natural Dry Hole
 2nd 24 hours natural _____
 Date of shot _____ No. of quarts _____ From _____ to _____
 Date of acid _____ No. of gallons _____
 1st 24 hours after acid shot _____
 2nd 24 hours after acid shot _____

2427
 738
 1689
 2427

FORMATION AND CASING RECORD

Formation	Top	Bottom	Top Pay	Bottom Pay	Remarks	Casing	
						Size	Set at
Marshall	680	930	(-58)		Show gas 680' ?	10"	77
Coldw. Red Rock	1925	1945	(-1187)		(-58)	8-1/4"	944
Sunbury	1950	(-1212)	(-42)			6-5/8"	2519
Berea	1980	1990	(-12) SLM.			5-3/16"	2787
Antrim	2060	2376	"	(-1322)			
Traverse Lime	2408	SLM.	(-1670)		300 ft. S.W. in 1/2 hr. 2427-2435. (-1689)		
					H.F.S.W. 2474-2480. (-1736)		
Dundee	2781	SLM.	(-2043)		Salt water (400 ft. in 1 hr.) 2911-2913. (-2173)		
Total Depth		2913	(-2175)				

Remarks 680' eq. 680' SOM; 1980' eq. 1990' SLM; 2411' eq. 2427' SLM.

Signed D. C. Shackelford