



Western Michigan University
ScholarWorks at WMU

Legacy Scout Tickets from Pure Oil Company

8-20-2021

**MGRRE_PureOilScoutTickets_PIGGOTT, LEONARD
N._1_21037113900000**

MGRRE
Western Michigan University

Follow this and additional works at: <https://scholarworks.wmich.edu/pure>



Part of the Geology Commons

WMU ScholarWorks Citation

MGRRE, "MGRRE_PureOilScoutTickets_PIGGOTT, LEONARD N._1_21037113900000" (2021). *Legacy Scout Tickets from Pure Oil Company*. 1024.
<https://scholarworks.wmich.edu/pure/1024>

This Document is brought to you for free and open access via ScholarWorks at WMU. It has been accepted for inclusion in Legacy Scout Tickets from Pure Oil Company by an authorized administrator of ScholarWorks at WMU. See the National Digital Catalogue - Science Base Catalogue for more collections submitted by MGRRE.



MGRRE_PureOilScoutTickets_PIGGOTT, LEONARD N._1_21037113900000

API 21037113900000

Permit Number 11390

Lease Name PIGGOTT, LEONARD N.

Well Number 1

County Clinton

Township 8N

Range 3W

Section 30

2021 DEQ or Pure co_name UNION DRILLING AND PRODUCING CO

Pure Number 40

Latitude 43.04759

Longitude -84.71176

THE PURE OIL COMPANY LOCATION REPORT

Date March 7, 1945 A.F.E. No. _____

Division Mich. Producing District _____ Lease Leonard N. Piggott
Leonard N. Piggott

Acres _____ Lease No. _____ Elevation _____ Well No. 1 (Serial No. 40)

Quadrangle SE SE SW Sec. 30 Twp. 8 N Rge. 3 W Twp. Essex
SE SE SW *30* *8 N* *3 W* *Essex*

Survey _____ County Clinton State Michigan
CLINTON

Operator Union Drilling & Producing Company Map Essex Township, Clinton County
Union Drilling & Producing Co. *Essex Twp., Clinton Co.*

<u>330</u>	<u>330</u>	Feet from North Line of Lease
<u>330</u>	<u>330</u>	" " East " " "
		" " South " " "
		" " West " " "
<u>330</u>	<u>330</u>	Feet from North Line of Section
<u>330</u>	<u>330</u>	" " East " <u>1/4</u> " "
		" " South " " "
		" " West " " "

LEGEND

- Location
- ☀ Gas Well
- Oil Well
- ☀ Gas - Distillate Well
- or ○ Dry Hole
- Dry Showing Oil
- ☀ Dry Showing Gas
- ⊙ Abandoned Location
- ☀ or ☀ Abandoned Gas Well
- or ● Abandoned Oil Well
- or ○ Input Well

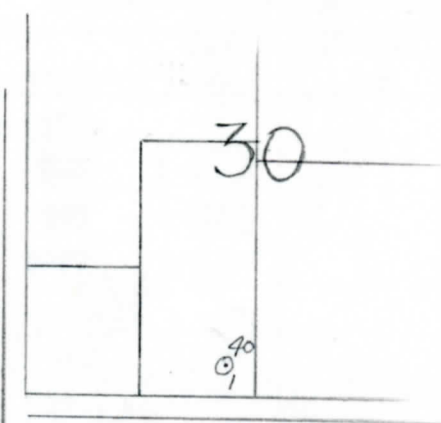

Remarks: _____

Scale _____

Submitted by _____ Civil Engineer Approved by _____ Division Manager

Approved by _____ Vice-President - General Manager

Date May 9, 1945

LOCATION REPORT

Well No.

COMPLETION RECORD OF WELLS DRILLED BY OTHER OPERATORS

Michigan Producing Division

Date May 9, 1945 No. 40
 State Mich. County Clinton Twp. Essex Sec. 30 Twp. 8 N Rge. 3 W
 Well No. 1 (Serial No.) 40 Farm Leonard N. Piggott Acres
 Operator Union Drilling & Producing Co. Information secured Scouting Department
 Date well started 3-1-45 Date well completed 5-7-45 Elevation 734.2

PRODUCTION BOARD

1st 24 hours natural Dry Hole
 2nd 24 hours natural
 Date of shot No. of quarts From To From to
 Date of acid No. of gallons
 1st 24 hours after acid shot
 2nd 24 hours after acid shot

FORMATION AND CASING RECORD

Formation	Top	Bottom	Top Pay	Bottom Pay	Remarks	Casing	
						Size	Set at
Brown Dolomite	774	(-37)S				10"	210
Mich. Stray	795	825	(-65)S		Salt water 802.	8-1/4"	635
Marshall	884 860	999	(-150)S		(-68)	6-5/8"	1005
Coldw. Red Rock	2090	2097	(-1356)			5-3/16"	2916 Pulled
Sunbury	2105 2110	(-1371)S				5-3/16"	3085
Berea	2128	(-1394)					
Traverse Form.	2500	(-1772)S					
Traverse Lime (Squaw Bay)	2527	(-1793)					
Trav. (Alpena)	2550 2544	(-1816)S			S.W. (2100 ft.) 2578-2640.	(-1844)	
Dundee	2916	(-2122)			Show oil & water 2950-2959.	(-2216)	
Detroit River	3056	(-2322)					
Richfield Zone	3506	3651	(-2772)		Salt water 2981.	(-2247)	
Sylvania Form. ?	3651	(-2917)					
Sylvania Sand	3795	(-3061)			? 1 ba. S.W./hr. 3795.	(-3061)	
Total Depth		3925	(-3191)		200 ft. S.W. in 36 hrs. while shut down at 3808.	(-3074)	

2464' equals 2469' S.L.M.-no other steel line measurements.

Signed D. C. Shackelford