



Western Michigan University  
ScholarWorks at WMU

---

Legacy Scout Tickets from Pure Oil Company

---

8-20-2021

## MGRRE\_PureOilScoutTickets\_Wheeler, Charles & Mary Jane\_1\_21035083800000

MGRRE

*Western Michigan University*

Follow this and additional works at: <https://scholarworks.wmich.edu/pure>



Part of the Geology Commons

---

### WMU ScholarWorks Citation

MGRRE, "MGRRE\_PureOilScoutTickets\_Wheeler, Charles & Mary Jane\_1\_21035083800000" (2021).

*Legacy Scout Tickets from Pure Oil Company*. 1285.

<https://scholarworks.wmich.edu/pure/1285>

This Document is brought to you for free and open access via ScholarWorks at WMU. It has been accepted for inclusion in Legacy Scout Tickets from Pure Oil Company by an authorized administrator of ScholarWorks at WMU. See the National Digital Catalogue - Science Base Catalogue for more collections submitted by MGRRE.



---

**MGRRE\_PureOilScoutTickets\_Wheeler, Charles & Mary Jane\_1\_21035083800000**

API 21035083800000

Permit Number 8380

Lease Name Wheeler, Charles & Mary Jane

Well Number 1

County Clare

Township 19N

Range 06W

Section 34

2021 DEQ or Pure co\_name Higelmire, S.J . Trustee

Pure Number 347

Latitude 43.99771

Longitude -85.01088

THE PURE OIL COMPANY

DATE January 29, 1941

LOCATION REPORT

No. 347 X

COMPLETION RECORD OF WELLS DRILLED BY OTHER OPERATORS

STATE Michigan COUNTY Clare DIST. Redding TWP. Redding SEC. 34 TOWN 19 N RANGE 6 W

WELL No. 1 (SERIAL No. 347) FARM Charles and Mary Jane Wheeler ACRES

NAME OF STREAM OR WATERS QUADRANGLE C N 1/2 SE NE

OPERATOR S. J. Higelmire, Tr. Map Redding Township, Clare County

330 330 Feet from North Line of Farm

660 660 " " East " " "

" " South " " "

" " West " " "

Feet from North Line of Section

660 660 " " East "1/4"

990 990 " " South " " "

" " West " " "

LEGEND

- LOCATION
- ⊕ RIG
- ⊕ DRILLING
- ☀ GAS WELL
- OIL WELL
- ◆ SMALL OIL WELL
- ⊙ DRY HOLE
- ◆ DRY SHOWING OIL
- ☀ DRY SHOWING GAS
- ⊙ ABANDONED LOCATION
- ☀ ABANDONED GAS WELL
- ◆ ABANDONED OIL WELL

NOTE: Below make tracing from map. (when no map is obtainable make sketch) showing farm, center of section, this location with measurements and also wells, dry holes, or other locations in the vicinity of this location.

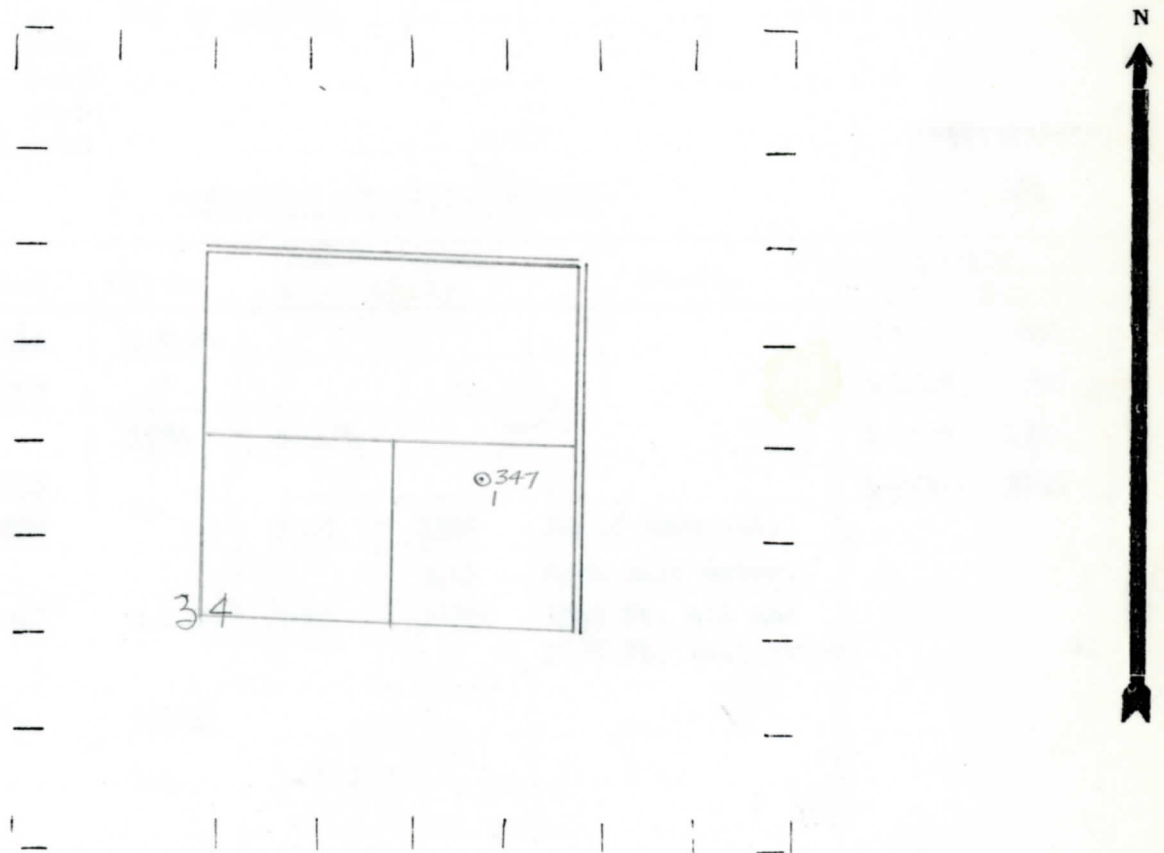

REMARKS:

.....  
.....  
.....

SIGNED

W  
Superintendent or Foreman.

Date April 2, 1941 No. 347  
 State Mich. County Clare ~~Block~~ Twp. Redding Sec. 34 Twp. 19 N Rge. 6 W  
 Well No. 1 (~~347~~) 347 Farm Charles Wheeler Acres \_\_\_\_\_  
 Operator S. J. Higelmire, Tr. Information secured ~~from~~ <sup>By</sup> Scouting Department  
 Date well started 1-30-41 Date well completed 3-22-41 Elevation 1110.5

PRODUCTION RECORD

1st 24 hours natural Dry Hole  
 2nd 24 hours natural \_\_\_\_\_  
 Date of shot \_\_\_\_\_ No. of quarts \_\_\_\_\_ From \_\_\_\_\_ to \_\_\_\_\_ From \_\_\_\_\_ to \_\_\_\_\_  
 Date of acid \_\_\_\_\_ No. of gallons \_\_\_\_\_  
 1st 24 hours after acid shot \_\_\_\_\_  
 2nd 24 hours after acid shot \_\_\_\_\_

FORMATION AND CASING RECORD

Formation	Top	Bottom	Top Pay	Bottom Pay	Remarks	Casing	
						Size	Set at
Stray	1512	C.T.M.				10"	654
Marshall	1589	"				8-1/4"	990
Red Rock		1756	S.L.M.			6-5/8"	1761
Antrim	2615					5-3/16"	3922
Traverse Lime	3288		3300	3310	Small show oil.		
				3610	Show salt water.		
Dundee	3927	S.L.M.	3931	3932 1/2	1000 ft. oil and 1000 ft. salt water.		
Total Depth		3932 1/2					

Remarks 1759' C.T.M. equals 1761' S.L.M.; 3922' C.T.M. equals 3922' S.L.M.

Signed D. C. Shackelford