



Western Michigan University
ScholarWorks at WMU

Legacy Scout Tickets from Pure Oil Company

8-20-2021

MGRRE_PureOilScoutTickets_Newland, D. A._1_21035087750000

MGRRE

Western Michigan University

Follow this and additional works at: <https://scholarworks.wmich.edu/pure>



Part of the Geology Commons

WMU ScholarWorks Citation

MGRRE, "MGRRE_PureOilScoutTickets_Newland, D. A._1_21035087750000" (2021). *Legacy Scout Tickets from Pure Oil Company*. 1316.

<https://scholarworks.wmich.edu/pure/1316>

This Document is brought to you for free and open access via ScholarWorks at WMU. It has been accepted for inclusion in Legacy Scout Tickets from Pure Oil Company by an authorized administrator of ScholarWorks at WMU. See the National Digital Catalogue - Science Base Catalogue for more collections submitted by MGRRE.



MGRRE_PureOilScoutTickets_Newland, D. A._1_21035087750000

API 21035087750000

Permit Number 8775

Lease Name Newland, D. A.

Well Number 1

County Clare

Township 20N

Range 04W

Section 19

2021 DEQ or Pure co_name Union Drilling and Producing Company

Pure Number 385

Latitude 44.11158

Longitude -84.84055

THE PURE OIL COMPANY

DATE July 16, 1941

LOCATION REPORT

No. 385

STATE Michigan

COUNTY ^{Clare} Clare

~~DRY~~ TWP Frost

SEC. 19

TOWN 20 N

RANGE 4 W

WELL No. 1 (SERIAL No. 385) FARM

~~DRY~~ D. A. Newland

ACRES

NAME OF STREAM OR WATERS

QUADRANGLE SE SE NW

OPERATOR Union Drilling & Producing Co.

Map Frost Township, Clare County

Union Drilling + Prod Co.

Frost - Clare

Feet from North Line of Farm

Low

330 330 " " East " " "

330 330 " " South " " "

Feet from North Line of Section

330 330 " " East " " ^{1/4}

330 330 " " South " " "

" " West " " "

LEGEND

○ LOCATION

⊙ RIG

⊕ DRILLING

☀ GAS WELL

● OIL WELL

⦿ SMALL OIL WELL

⊖ DRY HOLE

⦿ DRY SHOWING OIL

⊖ DRY SHOWING GAS

⊖ ABANDONED LOCATION

☀ ABANDONED GAS WELL

⦿ ABANDONED OIL WELL

NOTE: Below make tracing from map. (when no map is obtainable make sketch) showing farm, center of section, this location with measurements and also wells, dry holes, or other locations in the vicinity of this location.

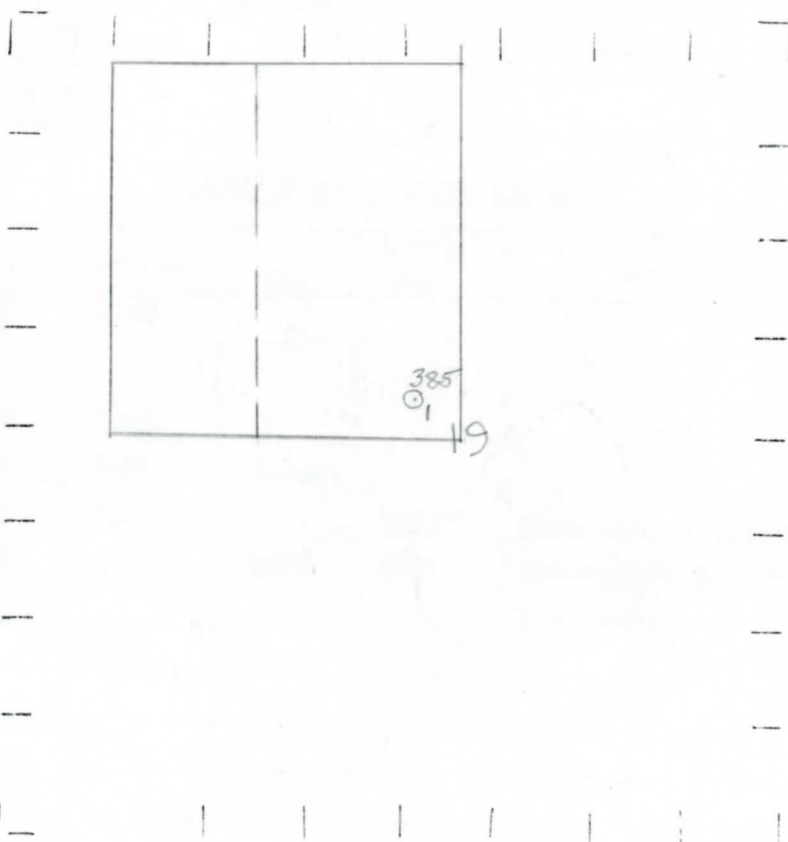

REMARKS:

SIGNED

W

Superintendent or Foreman.

Date September 17, 1941 No. 385
 State Mich. County Clare ~~Dist.~~ Twp. Frost Sec. 19 Twp. 20 N Rge. 4 W
 Well No. 1 (~~385~~) 385 Farm D. A. Newland Acres _____
 Operator Union Drilling & Producing Co. Information secured ~~from~~ Scouting Department By _____
 Date well started 7-26-41 Date well completed 9-11-41 Elevation 1223.1

PRODUCTION RECORD

1st 24 hours natural Dry Hole
 2nd 24 hours natural _____
 Date of shot _____ No. of quarts _____ From _____ to _____ From _____ to _____
 Date of acid _____ No. of gallons _____
 1st 24 hours after acid shot _____
 2nd 24 hours after acid shot _____

FORMATION AND CASING RECORD

Formation	Top	Bottom	Top Pay	Bottom Pay	Remarks	Casing	
						Size	Set at
<u>Brown Dolomite</u> <u>Stray</u>	<u>1327</u> <u>1469</u>	<u>1345</u>				<u>10"</u>	<u>58</u>
<u>Marshall</u>	<u>1543</u>					<u>6-5/8"</u>	<u>1780</u>
<u>Red Rock</u>	<u>1680</u>	<u>1745</u>				<u>5-3/16"</u>	<u>3890</u>
<u>Antrim</u>	<u>2624</u>	<u>3264</u>	<u>S.L.M.</u>				
<u>Traverse Lime</u>	<u>3293</u>	<u>S.L.M.</u>		<u>3335</u>	<u>Show oil, & H.F.S.W.</u>		
<u>Dundee</u>	<u>3988</u>	<u>"</u>	<u>4090</u>	<u>4095</u>	<u>Water-1000 ft. in</u> <u>1/2 hour.</u>		
<u>Total Depth</u>		<u>4095</u>					

Remarks 2812' C.T.M. equals 2812' S.L.M.; 3324' C.T.M. equals 3328' S.L.M.

Signed D. C. Shackelford