



Western Michigan University
ScholarWorks at WMU

Legacy Scout Tickets from Pure Oil Company

8-20-2021

**MGRRE_PureOilScoutTickets_Thompson, John
A._1_21035106480000**

MGRRE
Western Michigan University

Follow this and additional works at: <https://scholarworks.wmich.edu/pure>



Part of the Geology Commons

WMU ScholarWorks Citation

MGRRE, "MGRRE_PureOilScoutTickets_Thompson, John A._1_21035106480000" (2021). *Legacy Scout Tickets from Pure Oil Company*. 1467.
<https://scholarworks.wmich.edu/pure/1467>

This Document is brought to you for free and open access via ScholarWorks at WMU. It has been accepted for inclusion in Legacy Scout Tickets from Pure Oil Company by an authorized administrator of ScholarWorks at WMU. See the National Digital Catalogue - Science Base Catalogue for more collections submitted by MGRRE.



MGRRE_PureOilScoutTickets_Thompson, John A._1_21035106480000

API 21035106480000

Permit Number 10648

Lease Name Thompson, John A.

Well Number 1

County Clare

Township 19N

Range 05W

Section 26

2021 DEQ or Pure co_name Teater, C, W.

Pure Number 563

Latitude 44.00835

Longitude -84.88179

THE PURE OIL COMPANY LOCATION REPORT

Date February 23, 1944 A.F.E. No. _____
 Division Mich. Producing District _____ Lease John A. Thompson
 Acres _____ Lease No. _____ Elevation _____ Well No. 1 (Serial No. 563)
 Quadrangle C N $\frac{1}{2}$ NE SW Sec. 26 Twp. 19 N Rge. 5 W Twp. Greenwood
 Survey _____ County Clare State Michigan
 Operator Charles W. Teater Map Greenwood Twp. - Clare Co.

330 330 Feet from North Line of Lease
660 660 " " East " " "
 " " South " " "
 " " West " " "
330 330 Feet from North Line of Section
660 660 " " East " " "
 " " South " " "
 " " West " " "

LEGEND

- Location
- ☀ Gas Well
- Oil Well
- ☀ Gas - Distillate Well
- ∅ or ○ Dry Hole
- Dry Showing Oil
- ☀ Dry Showing Gas
- ⊗ Abandoned Location
- ☀ or ☀ Abandoned Gas Well
- or ● Abandoned Oil Well
- or ○ Input Well

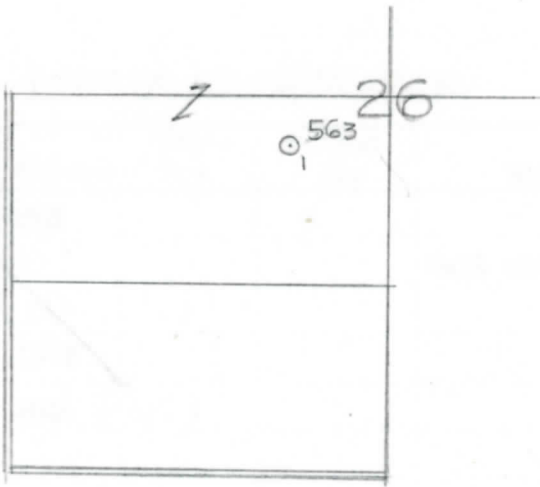

Remarks: _____ Scale _____

Submitted by EN _____ Civil Engineer Approved by _____ Division Manager
 Approved by _____ Vice-President - General Manager

COMPLETION RECORD OF WELLS DRILLED BY OTHER OPERATORS

Michigan Producing Division

Date **July 26, 1944** No. **563**
 State **Mich.** County **Clare** ~~Greenwood~~ Twp. **Greenwood** Sec. **26** Twp. **19 N** Rge. **5 W**
 Well No. **1** (~~563~~) (Serial No.) **563** Farm **John A. Thompson** Acres _____
 Operator **Charles W. Teater** Information secured ~~from~~ **By Scouting Department**
 Date well started **3-6-44** Date well completed **5-4-44** Elevation **1257.3**

PRODUCTION BOARD

Dry Hole

1st 24 hours natural _____
 2nd 24 hours natural _____
 Date of shot _____ No. of quarts _____ From _____ to _____ From _____ to _____
 Date of acid _____ No. of gallons _____
 1st 24 hours after acid shot _____
 2nd 24 hours after acid shot _____

FORMATION AND CASING RECORD

Formation	Top	Bottom	Top Pay	Bottom Pay	Remarks	Casing	
						Size	Set at
Brown Dolomite	1626	(-369) CTM				14"	198
Mich. Series	1403	(-116)					
Mich. Stray	1776	(-519)			Salt water 1783-90.	10"	767
Marshall	1840	(-583)			(-526)	8-1/4"	1265
Red Rock	1855	(-592) 1978					
Total Depth		2004		(-747)			

Remarks **10 bailers salt water per hr. at 1085; increase water 1230; increase water from 1255 to 1265. (+3)**

Signed **D. C. Shackelford**