



Western Michigan University
ScholarWorks at WMU

Legacy Scout Tickets from Pure Oil Company

8-20-2021

**MGRRE_PureOilScoutTickets_Frackelton, D
W_23_21035125190000**

MGRRE
Western Michigan University

Follow this and additional works at: <https://scholarworks.wmich.edu/pure>



Part of the Geology Commons

WMU ScholarWorks Citation

MGRRE, "MGRRE_PureOilScoutTickets_Frackelton, D W_23_21035125190000" (2021). *Legacy Scout Tickets from Pure Oil Company*. 1531.
<https://scholarworks.wmich.edu/pure/1531>

This Document is brought to you for free and open access via ScholarWorks at WMU. It has been accepted for inclusion in Legacy Scout Tickets from Pure Oil Company by an authorized administrator of ScholarWorks at WMU. See the National Digital Catalogue - Science Base Catalogue for more collections submitted by MGRRE.



MGRRE_PureOilScoutTickets_Frackelton, D W_23_21035125190000

API 21035125190000

Permit Number 12519

Lease Name Frackelton, D W

Well Number 23

County Clare

Township 18N

Range 05W

Section 18

2021 DEQ or Pure co_name Mid Michigan Gas Storage Company

Pure Number 645

Latitude 43.9546232

Longitude -84.9492522

THE PURE OIL COMPANY

LOCATION REPORT

Date August 14, 1946 A.F.E. No. D. W. Frackleton
 Division Mich. Producing District _____ Lease D. W. Frackleton
 Acres _____ Lease No. _____ Elevation _____ Well No. 23 (Serial No. 645)
 Quadrangle C-E Line - NE Sec. 18 Twp. 18 N Rge. 5 W Twp. Lincoln
 Survey _____ County Clare State Michigan
 Operator Mich. Consolidated Gas Co. Map Lincoln Township, Clare County

<u>660</u>	<u>660</u>	Feet from North Line of Lease
<u>660</u>	<u>660</u>	" " East " " "
		" " South " " "
		" " West " " "
<u>1320</u>	<u>1320</u>	Feet from North Line of Section
<u>0</u>	<u>0</u>	" " East " " "
		" " South " " "
		" " West " " "

LEGEND

- Location
- ☀ Gas Well
- Oil Well
- ☀ Gas - Distillate Well
- ∅ or ○ Dry Hole
- Dry Showing Oil
- ☀ Dry Showing Gas
- ⊗ Abandoned Location
- ☀ or ☀ Abandoned Gas Well
- or ● Abandoned Oil Well
- or ○ Input Well

Revised

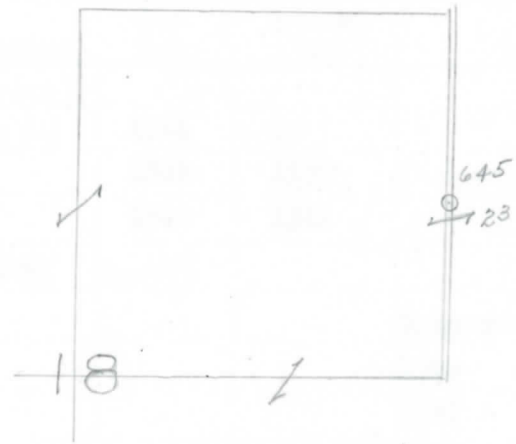

Remarks: _____ Scale _____

Submitted by CB Civil Engineer Approved by _____ Division Manager
 Approved by _____ Vice-President - General Manager

COMPLETION RECORD OF WELLS DRILLED BY OTHER OPERATORS

Michigan Producing Division

Date August 28, 1946 No. 645
 State Mich. Co. Clare ~~Clare~~ Twp. Lincoln Sec. 18 Twp. 18 N Rge. 5 W
 Well No. 23 Serial No. 645 Farm D. W. Frackelton Acres _____
 Operator Mich. Consolidated Gas Company
 Date started 8-12-46 Date completed 8-22-46 Elevation 1122.6

PRODUCTION RECORD

1st 24 hours natural 5,350,000 Cu. Ft.
 Date of shot _____ No. of quarts _____ From _____ To _____ From _____ To _____
 Date of acid _____ No. of gallons _____ shot _____
 1st 24 hours after acid _____
 Completed as: Oil Well _____ Gas Well X Dry Hole _____

FORMATION AND CASING RECORD

Formation	Top	Bottom	Top Pay	Bottom Pay	Remarks	Casing	
						Size	Set at
Brown Dolomite	1385	(-262)				8-5/8"	357
Mich. Stray	1514	(-391)	1514	(-391)		5-3/16"	1505
			1526	1539	(-403)		
			1540	1541	(-417)		
Total Depth		1542	(-419)				
Gauges:							
			1526	388,000		1534	2,300,000
			1527	475,000		1535	3,150,000
			1528	613,000		1536	3,580,000
			1529	1,100,000		1537	4,350,000
			1530	1,200,000		1538	4,900,000
			1531	1,270,000			
			1532	1,450,000		1539	5,150,000
			1533	1,620,000		1540	"
						1541	5,350,000
						1542	5,350,000

Remarks _____

Signed D. C. Shackelford