



Western Michigan University
ScholarWorks at WMU

Legacy Scout Tickets from Pure Oil Company

8-20-2021

MGRRE_PureOilScoutTickets_WRIGHT, F. J._1_21045005640000

MGRRE

Western Michigan University

Follow this and additional works at: <https://scholarworks.wmich.edu/pure>



Part of the Geology Commons

WMU ScholarWorks Citation

MGRRE, "MGRRE_PureOilScoutTickets_WRIGHT, F. J._1_21045005640000" (2021). *Legacy Scout Tickets from Pure Oil Company*. 1608.

<https://scholarworks.wmich.edu/pure/1608>

This Document is brought to you for free and open access via ScholarWorks at WMU. It has been accepted for inclusion in Legacy Scout Tickets from Pure Oil Company by an authorized administrator of ScholarWorks at WMU. See the National Digital Catalogue - Science Base Catalogue for more collections submitted by MGRRE.



MGRRE_PureOilScoutTickets_WRIGHT, F. J._1_21045005640000

API 21045005640000

Permit Number 564

Lease Name WRIGHT, F. J.

Well Number 1

County Eaton

Township 3N

Range 5W

Section 28

2021 DEQ or Pure co_name NORRIS AND SMITH

Pure Number 11

Latitude 42.61455

Longitude -84.91358

DATE 5-24-29

STATE Michigan COUNTY Eaton DIST. Chester TWP. 28 SEC. 28 TOWN 3N RANGE 5W

WELL No. 1 (SERIAL No. 11) FARM Frank J. Wright 100 ACRES

NAME OF STREAM OR WATERS QUADRANGLE 5N-5W

OPERATOR Norris & Smith MAP Chester Twp. - Small Scale

330' Feet from North Line of Farm

" " East " " "

" " South " " "

330' " " West " " "

Feet from North Line of Section

" " East " " "

990' " " South " " "

330' " " West " " "

LEGEND

- LOCATION
- ⊙ RIG
- ⊕ DRILLING
- ⊛ GAS WELL
- OIL WELL
- ⦿ SMALL OIL WELL
- ◇ DRY HOLE
- ◆ DRY SHOWING OIL
- ⊙ DRY SHOWING GAS
- ⊖ ABANDONED LOCATION
- ⊛ ABANDONED GAS WELL
- ⦿ ABANDONED OIL WELL

NOTE: Below make tracing from map, (when no map is obtainable make sketch) showing farm, center of section, this location with measurements and also wells, dry holes, or other locations in the vicinity of this location. Make copy to keep for reference and send original to Columbus office.

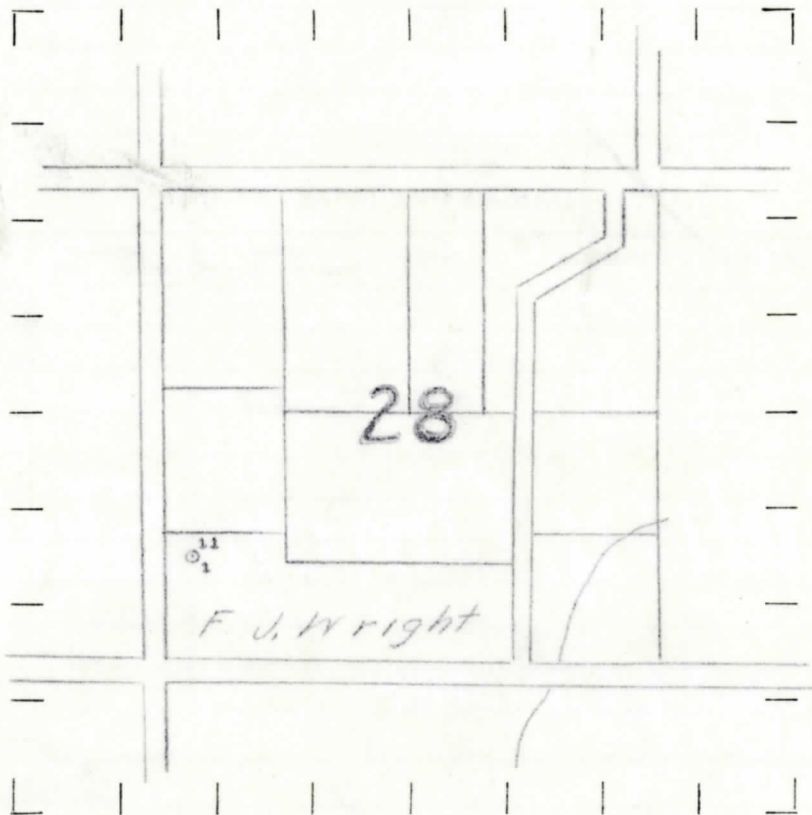

REMARKS:

SIGNED

Superintendent or Foreman.

Michigan Producing DIVISION

DATE July 20th 1929. **COMPLETION RECORD** No. -11-

STATE Michigan COUNTY Eaton DIST. Chester TWP. Chester SEC. 28 TOWN 3 N RANGE 5W
 WELL No. 1 (SERIAL No. 11) FARM Frank J. Wright ACRES _____
 NAME OF STREAM OR WATERS _____ QUADRANGLE _____

OPERATOR Norris & Smith MAP Chester Twp. Eaton Co.,

LOCATION REPORT SENT IN (DATE) 5/24/29

WELL STARTED (DATE) May 1929. WELL COMPLETED (DATE) July 20th, 1929.

SHALLOW	WATER WELL	DRY HOLE	ABANDONED WELL
--------------------	-----------------------	----------	---------------------------

CROSS OUT THREE OF THE ABOVE
WELL RECORD

DATE OF SHOT _____ NUMBER OF QUARTS _____

1st 24 HOURS PRODUCTION _____	Dry	BARRELS OR FEET
2nd " " "	_____	" " "
3rd " " "	_____	" " "
4th " " "	_____	" " "
5th " " "	_____	" " "

SAND AND CASING

CASING SIZE	WEIGHT	CASING Feet Inches	SAND Name and Nature	TOP	BOTTOM	TOP PAY	BOTTOM PAY	SALT WATER
			T.D.	2175'				

REMARKS No inf. available.

