



Western Michigan University
ScholarWorks at WMU

Legacy Scout Tickets from Pure Oil Company

8-20-2021

MGRRE_PureOilScoutTickets_SPENCER, S. F._1_21051043540000

MGRRE

Western Michigan University

Follow this and additional works at: <https://scholarworks.wmich.edu/pure>



Part of the Geology Commons

WMU ScholarWorks Citation

MGRRE, "MGRRE_PureOilScoutTickets_SPENCER, S. F._1_21051043540000" (2021). *Legacy Scout Tickets from Pure Oil Company*. 2023.

<https://scholarworks.wmich.edu/pure/2023>

This Document is brought to you for free and open access via ScholarWorks at WMU. It has been accepted for inclusion in Legacy Scout Tickets from Pure Oil Company by an authorized administrator of ScholarWorks at WMU. See the National Digital Catalogue - Science Base Catalogue for more collections submitted by MGRRE.



MGRRE_PureOilScoutTickets_SPENCER, S. F._1_21051043540000

API 21051043540000

Permit Number 4354

Lease Name SPENCER, S. F.

Well Number 1

County Gladwin

Township 17N

Range 2W

Section 14

2021 DEQ or Pure co_name WHITEHILL M F SR

Pure Number 349

Latitude 43.86981

Longitude -84.50661

THE PURE OIL COMPANY

LOCATION REPORT

No. 349

DATE July 29, 1937

STATE Michigan COUNTY Gladwin DIST. Beaverton TWP. Beaverton SEC. 14 TOWN 17 N RANGE 2 W
WELL No. 1 (SERIAL No. 349) FARM S. F. Spencer ACRES

NAME OF STREAM OR WATERS QUADRANGLE SE-NE-NE

OPERATOR M. F. Whitehill Map Beaverton Township, Gladwin County

Feet from North Line of Farm
330330 " " East " " "
330330 " " South " " "
" " West " " "

Feet from North Line of Section
99090
330330 " " East " " "
" " South " " "
" " West " " "

Beaverton - Glad.
801- Sp 7-26-37

- LEGEND
- LOCATION
 - ⊙ RIG
 - ⊕ DRILLING
 - ☀ GAS WELL
 - OIL WELL
 - ⬮ SMALL OIL WELL
 - ⊖ DRY HOLE
 - ⊕ DRY SHOWING OIL
 - ⊖ DRY SHOWING GAS
 - ⊙ ABANDONED LOCATION
 - ☀ ABANDONED GAS WELL
 - ⬮ ABANDONED OIL WELL

NOTE: Below make tracing from map, (when no map is obtainable make sketch) showing farm, center of section, this location with measurements and also wells, dry holes, or other locations in the vicinity of this location.

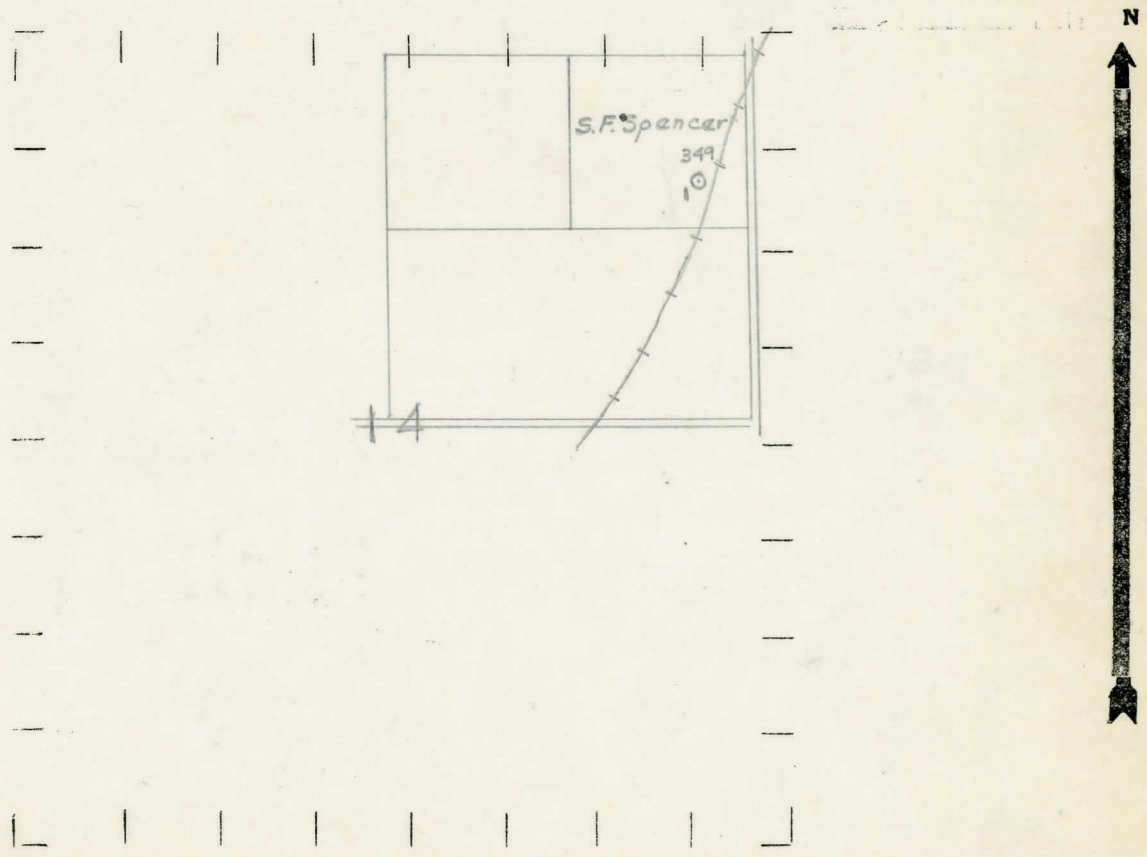

REMARKS:

SIGNED R. L. Yeager Superintendent or Foreman.

Form

The Pure Oil Company
COMPLETION RECORD OF WELLS DRILLED BY OTHER OPERATORS

Michigan Producing Division

Date October 7, 1937 No. 349
 State Michigan County Gladwin Dist. _____
 (Serial No.) Twp. Beaverton Sec. 14 Twp. 17 N Rge. 2 W
 Well No. 1 (County No.) 349 Farm S. F. Spencer Acres _____
 Operator M. F. Whitehill Information secured from Scouting Department

Date well started 7-26-37 Date well completed 10-2-37 Elevation 730.2

PRODUCTION RECORD

1st 24 hours natural Dry Hole

2nd 24 hours natural _____

Date of shot _____ No. of quarts _____
 From _____ to _____ From _____ to _____

Date of acid _____ No. of gallons _____

1st 24 hours after acid shot _____

2nd 24 hours after acid shot _____

FORMATION AND CASING RECORD

Formation	Top	Bottom	Top Ray	Bottom Pay	Remarks	Casing	
						Size	Set At
Marshall	1330	S.L.M.				10"	445
Red Rock	1452	1507				8-1/4"	600
Red Rock	1520	1533				6-5/8"	1545
Sunbury	2555	S.L.M.					
Berea	2575	2600					
Antrim	2635	3107					
Traverse	3107			3283	Show salt water-		
Dundee	3840	S.L.M.			1 bailer per hr.		
			3940	3943	H.F.S.W.		
Total Depth		3943					

Remarks _____

Signed D. C. Shackelford