



Western Michigan University
ScholarWorks at WMU

Legacy Scout Tickets from Pure Oil Company

8-20-2021

**MGRRE_PureOilScoutTickets_CARD,
CLAUDE_4_21051045960000**

MGRRE

Western Michigan University

Follow this and additional works at: <https://scholarworks.wmich.edu/pure>



Part of the Geology Commons

WMU ScholarWorks Citation

MGRRE, "MGRRE_PureOilScoutTickets_CARD, CLAUDE_4_21051045960000" (2021). *Legacy Scout Tickets from Pure Oil Company*. 2127.

<https://scholarworks.wmich.edu/pure/2127>

This Document is brought to you for free and open access via ScholarWorks at WMU. It has been accepted for inclusion in Legacy Scout Tickets from Pure Oil Company by an authorized administrator of ScholarWorks at WMU. See the National Digital Catalogue - Science Base Catalogue for more collections submitted by MGRRE.



MGRRE_PureOilScoutTickets_CARD, CLAUDE_4_21051045960000

API 21051045960000

Permit Number 4596

Lease Name CARD, CLAUDE

Well Number 4

County Gladwin

Township 18N

Range 1W

Section 10

2021 DEQ or Pure co_name ORYX ENERGY CO

Pure Number 453

Latitude 43.96887

Longitude -84.4202

DATE October 28, 1937

LOCATION REPORT

No. 453

STATE Michigan

COUNTY Gladwin

Glad.
Gladwin

DIST. Buckeye
TWP. Buckeye

SEC. 10

TOWN 18 N

RANGE 1 W

WELL No. 4 (SERIAL No. 453) FARM

PREC. C. S. Card

ACRES

NAME OF STREAM OR WATERS

QUADRANGLE NW SE NW

OPERATOR Sun Oil Company

Map Buckeye Township, Gladwin County

33330

Feet from North Line of Farm

33330

" " East " " "

" " South " " "

" " West " " "

Feet from North Line of Section

990990

" " East " 1/4 "

990990

" " South " 1/4 "

" " West " " "

Low

LEGEND

○ LOCATION

⊙ RIG

⊕ DRILLING

☀ GAS WELL

● OIL WELL

⦿ SMALL OIL WELL

⊖ DRY HOLE

⦿ DRY SHOWING OIL

⊖ DRY SHOWING GAS

⊖ ABANDONED LOCATION

☀ ABANDONED GAS WELL

⦿ ABANDONED OIL WELL

NOTE: Below make tracing from map, (when no map is obtainable make sketch) showing farm, center of section, this location with measurements and also wells, dry holes, or other locations in the vicinity of this location.

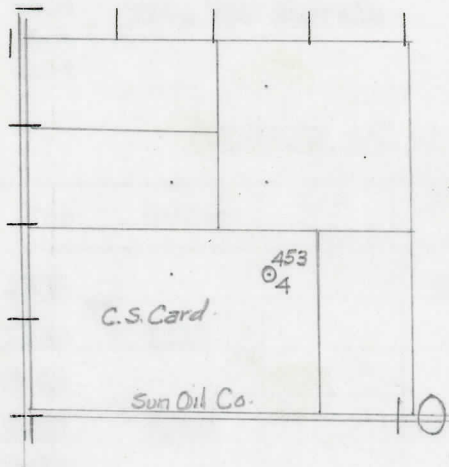

REMARKS:

SIGNED

R. L. Hayes
Superintendent or Foreman.

COMPLETION RECORD OF WELLS DRILLED BY OTHER OPERATORS

Michigan Producing Division

Date December 22, 1937 No. 453
 State Michigan County Gladwin Dist. _____
 Twp. Buckeye Sec. 10 Twp. 18 N Rge. 1 W
 Well No. 4 (Serial No.) _____
 (County No.) 453 Farm Claude Card Acres _____
 Operator Sum Oil Company Information secured from Scouting Department by _____
 Date well started 10-28-37 Date well completed 12-8-37 Elevation 759.4

PRODUCTION RECORD

1st 24 hours natural Filled up 2500 ft.
 2nd 24 hours natural _____
 Date of shot _____ No. of quarts _____ From _____ to _____ From _____ to _____
 Date of acid 12-14-37 No. of gallons 1000
 1st 24 hours after acid shot Est. 750 Barrels
 shot
 2nd 24 hours after acid _____

FORMATION AND CASING RECORD

Formation	Top	Bottom	Top Pay	Bottom Pay	Remarks	Casing	
						Size	Set As
Marshall	1035			1035	Salt water	10"	269
Red Rock	1164	1217				8-1/4"	765
Sunbury	2243					6-5/8"	1262
Berea	2280	2350				5-3/16"	3573
Antrim	2392						
Traverse	2830						
Dundee	3563		3610	3627			
Total Depth		3663					

Remarks _____

Signed D. C. Shackelford