



Western Michigan University
ScholarWorks at WMU

Legacy Scout Tickets from Pure Oil Company

8-20-2021

**MGRRE_PureOilScoutTickets_CARD,
CLAUDE_5_21051045970000**

MGRRE
Western Michigan University

Follow this and additional works at: <https://scholarworks.wmich.edu/pure>



Part of the Geology Commons

WMU ScholarWorks Citation

MGRRE, "MGRRE_PureOilScoutTickets_CARD, CLAUDE_5_21051045970000" (2021). *Legacy Scout Tickets from Pure Oil Company*. 2128.
<https://scholarworks.wmich.edu/pure/2128>

This Document is brought to you for free and open access via ScholarWorks at WMU. It has been accepted for inclusion in Legacy Scout Tickets from Pure Oil Company by an authorized administrator of ScholarWorks at WMU. See the National Digital Catalogue - Science Base Catalogue for more collections submitted by MGRRE.



MGRRE_PureOilScoutTickets_CARD, CLAUDE_5_21051045970000

API 21051045970000

Permit Number 4597

Lease Name CARD, CLAUDE

Well Number 5

County Gladwin

Township 18N

Range 1W

Section 10

2021 DEQ or Pure co_name ORYX ENERGY CO

Pure Number 454

Latitude 43.96891

Longitude -84.42254

DATE October 28, 1937

LOCATION REPORT

No. 454

STATE Michigan

COUNTY Gladwin

DIST. Buckeye
TWP. Buckeye
PREC. C. S. Card

SEC. 10

TOWN 18 N RANGE 1 W

WELL No. 55 (SERIAL No. 454) FARM

ACRES

NAME OF STREAM OR WATERS

QUADRANGLE NE SW NW

OPERATOR Sun Oil Company

Map Buckeye Township, Gladwin County

330 330

Feet from North Line of Farm

" " East " " "

" " South " " "

990 990

" " West " " "

Feet from North Line of Section

" " East " " "

990 990

" " South 1/4 "

990 990

" " West " " "

LEGEND

○ LOCATION

⊕ RIG

⊕ DRILLING

☀ GAS WELL

● OIL WELL

⊕ SMALL OIL WELL

⊕ DRY HOLE

⊕ DRY SHOWING OIL

⊕ DRY SHOWING GAS

⊕ ABANDONED LOCATION

☀ ABANDONED GAS WELL

⊕ ABANDONED OIL WELL

NOTE: Below make tracing from map, (when no map is obtainable make sketch) showing farm, center of section, this location with measurements and also wells, dry holes, or other locations in the vicinity of this location.

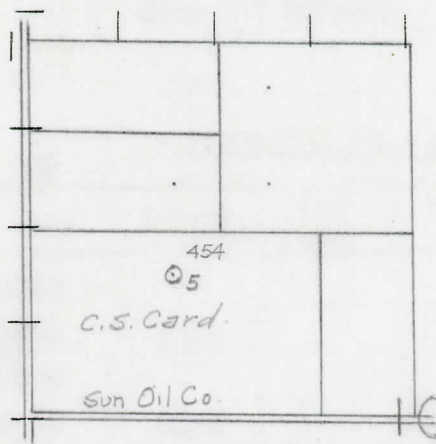

REMARKS:

SIGNED

R. L. Meyer

Superintendent or Foreman.

COMPLETION RECORD OF WELLS DRILLED BY OTHER OPERATORS

Michigan Producing Division

Date January 20, 1938 No. 454
 State Michigan County Gladwin Dist. Twp. Buckeye Sec. 10 Twp. 18 N Rge. 1 W
 Well No. 5 (Serial No.) (County No.) 454 Farm Claude Card Acres _____
 Operator Sun Oil Company Information secured ~~from~~ ^{by} Scouting Department
 Date well started 11-9-37 Date well completed 1-8-38 Elevation 760.0

PRODUCTION RECORD

1st 24 hours natural 51 Barrels
 2nd 24 hours natural _____
 Date of shot _____ No. of quarts _____ From _____ to _____ From _____ to _____
 Date of acid 1-13-38 No. of gallons 1000
17 ~~24~~ hours after acid shot Est. 417 Barrels (Est. 575 Bbls. 1st. 24 hrs.)
 2nd 24 hours after acid _____

FORMATION AND CASING RECORD

| Formation | Top | Bottom | Top Pay | Bottom Pay | Remarks | Casing | |
|-------------|------|--------|---------|------------|---------|---------|--------|
| | | | | | | Size | Set As |
| Marshall | 1030 | | | | | 10" | 278 |
| Red Rock | 1155 | 1200 | | | | 8-1/4" | 760 |
| Sunbury | 2250 | | | | | 6-5/8" | 1240 |
| Berea | 2282 | 2320 | | | | 5-3/16" | 3591 |
| Antrim | 2362 | | | | | | |
| Traverse | 2825 | | | | | | |
| Dundee | 3571 | S.L.M. | | 3628-3638 | | | |
| Total Depth | | 3666 | | | | | |

Remarks _____

Signed D. C. Shackelford