



Western Michigan University
ScholarWorks at WMU

Legacy Scout Tickets from Pure Oil Company

8-20-2021

MGRRE_PureOilScoutTickets_DYKHUIS_1_21051046040000

MGRRE

Western Michigan University

Follow this and additional works at: <https://scholarworks.wmich.edu/pure>



Part of the Geology Commons

WMU ScholarWorks Citation

MGRRE, "MGRRE_PureOilScoutTickets_DYKHUIS_1_21051046040000" (2021). *Legacy Scout Tickets from Pure Oil Company*. 2134.

<https://scholarworks.wmich.edu/pure/2134>

This Document is brought to you for free and open access via ScholarWorks at WMU. It has been accepted for inclusion in Legacy Scout Tickets from Pure Oil Company by an authorized administrator of ScholarWorks at WMU. See the National Digital Catalogue - Science Base Catalogue for more collections submitted by MGRRE.



MGRRE_PureOilScoutTickets_DYKHUIS_1_21051046040000

API 21051046040000

Permit Number 4604

Lease Name DYKHUIS

Well Number 1

County Gladwin

Township 18N

Range 1W

Section 34

2021 DEQ or Pure co_name MAJOR E AND HOWARD C C

Pure Number 460

Latitude 43.91446

Longitude -84.42204

DATE October 28, 1937

LOCATION REPORT

No. 460

STATE Michigan COUNTY Gladwin DIST. Buckeye SEC. 34 TOWN 18 N RANGE 1 W

WELL No. 1 (SERIAL No. 460) FARM Dykhuis ACRES

NAME OF STREAM OR WATERS QUADRANGLE NE NW NW

OPERATOR Ervin Major and C. C. Howard Map Buckeye Township, Gladwin County

330 330 Ervin Major & C.C. Howard
Feet from North Line of Farm

330 330 " " East " " "

" " South " " "

" " West " " "

330 330 Feet from North Line of Section

" " East " " "

" " South " " "

990 990 " " West " " "

Dy 955

LEGEND

- LOCATION
- ⊕ RIG
- ⊕ DRILLING
- ☀ GAS WELL
- OIL WELL
- ⬮ SMALL OIL WELL
- ⊖ DRY HOLE
- ⬮ DRY SHOWING OIL
- ☀ DRY SHOWING GAS
- ⊖ ABANDONED LOCATION
- ☀ ABANDONED GAS WELL
- ⬮ ABANDONED OIL WELL

NOTE: Below make tracing from map, (when no map is obtainable make sketch) showing farm, center of section, this location with measurements and also wells, dry holes, or other locations in the vicinity of this location.

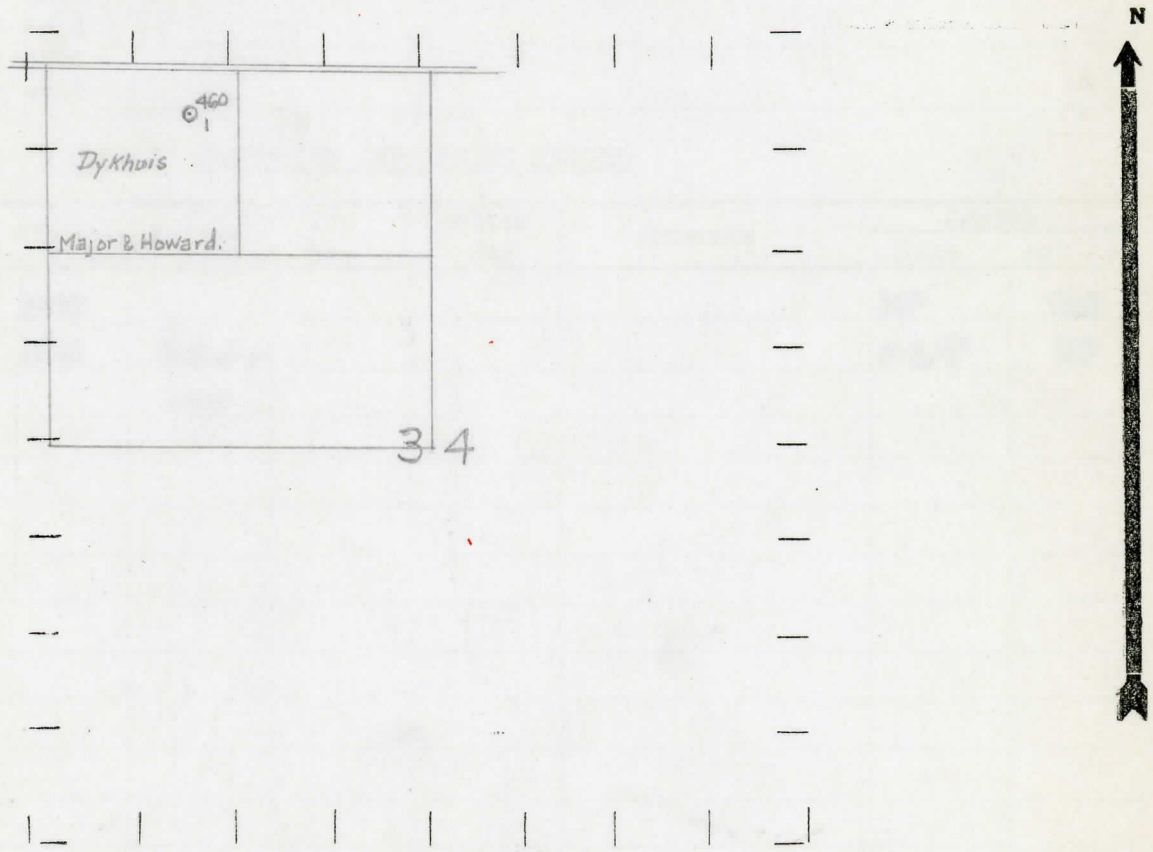

REMARKS:

SIGNED

R. L. Meyer
Superintendent or Foreman.

COMPLETION RECORD OF WELLS DRILLED BY OTHER OPERATORS

Michigan Producing Division

Date November 18, 1937 No. 460
 State Michigan County Gladwin Dist. _____
 (Serial No.) Twp. Buckeye Sec. 34 Twp. 18 N Rge. 1 W
 Well No. 1 (County No.) 460 Farm Dyckhuis Acres _____
 Operator Ervin Major & C. C. Howard Information secured ~~from~~ by Scouting Department
 Date well started 10-25-37 Date well completed 10-28-37 Elevation 731.2

PRODUCTION RECORD

1st 24 hours natural Dry Hole
 2nd 24 hours natural _____
 Date of shot _____ No. of quarts _____ From _____ to _____ From _____ to _____
 Date of acid _____ No. of gallons _____
 shot _____
 1st 24 hours after acid _____
 shot _____
 2nd 24 hours after acid _____

FORMATION AND CASING RECORD

Formation	Top	Bottom	Top Pay	Bottom Pay	Remarks	Casing	
						Size	Set At
Marshall	1040					10"	243
Red Rock	1202	S.L.M.				8-1/4"	807
Total Depth		1207					

Remarks This well considered too low to be a producer in the Dundee so it was plugged and abandoned.

Signed D. C. Shackelford