



Western Michigan University  
ScholarWorks at WMU

---

Legacy Scout Tickets from Pure Oil Company

---

8-20-2021

**MGRRE\_PureOilScoutTickets\_STATE\_A-1\_21051046360000**

MGRRE

*Western Michigan University*

Follow this and additional works at: <https://scholarworks.wmich.edu/pure>



Part of the Geology Commons

---

#### **WMU ScholarWorks Citation**

MGRRE, "MGRRE\_PureOilScoutTickets\_STATE\_A-1\_21051046360000" (2021). *Legacy Scout Tickets from Pure Oil Company*. 2147.

<https://scholarworks.wmich.edu/pure/2147>

This Document is brought to you for free and open access via ScholarWorks at WMU. It has been accepted for inclusion in Legacy Scout Tickets from Pure Oil Company by an authorized administrator of ScholarWorks at WMU. See the National Digital Catalogue - Science Base Catalogue for more collections submitted by MGRRE.



---

**MGRRE\_PureOilScoutTickets\_STATE\_A-1\_21051046360000**

API 21051046360000

Permit Number 4636

Lease Name STATE

Well Number A-1

County Gladwin

Township 19N

Range 1E

Section 12

2021 DEQ or Pure co\_name HENRY ARCHIE M

Pure Number 473

Latitude 44.06628

Longitude -84.30196

THE PURE OIL COMPANY

COMPLETION RECORD OF WELLS DRILLED BY OTHER OPERATORS

DATE November 11, 1937

LOCATION REPORT

No. 473

STATE Michigan COUNTY Gladwin DIST. Secord TWP. Secord SEC. 12 TOWN 19 N RANGE 1 E

WELL No. 1 (SERIAL No. 473) FARM State "A" ACRES

NAME OF STREAM OR WATERS QUADRANGLE SW-NE-NW

OPERATOR Archie M. Henry Map Secord Township, Gladwin County

Archie M. Henry

Feet from North Line of Farm

330 330 " " East " " "

330 330 " " South " " "

990 990 " " West " " "

Feet from North Line of Section

990 990 " " East " 1/4 "

" " South " " "

" " West " " "



LEGEND

- LOCATION
- ⊕ RIG
- ⊕ DRILLING
- ☀ GAS WELL
- OIL WELL
- ⊕ SMALL OIL WELL
- ⊖ DRY HOLE
- ⊕ DRY SHOWING OIL
- ⊖ DRY SHOWING GAS
- ⊖ ABANDONED LOCATION
- ☀ ABANDONED GAS WELL
- ⊖ ABANDONED OIL WELL

NOTE: Below make tracing from map, (when no map is obtainable make sketch) showing farm, center of section, this location with measurements and also wells, dry holes, or other locations in the vicinity of this location.

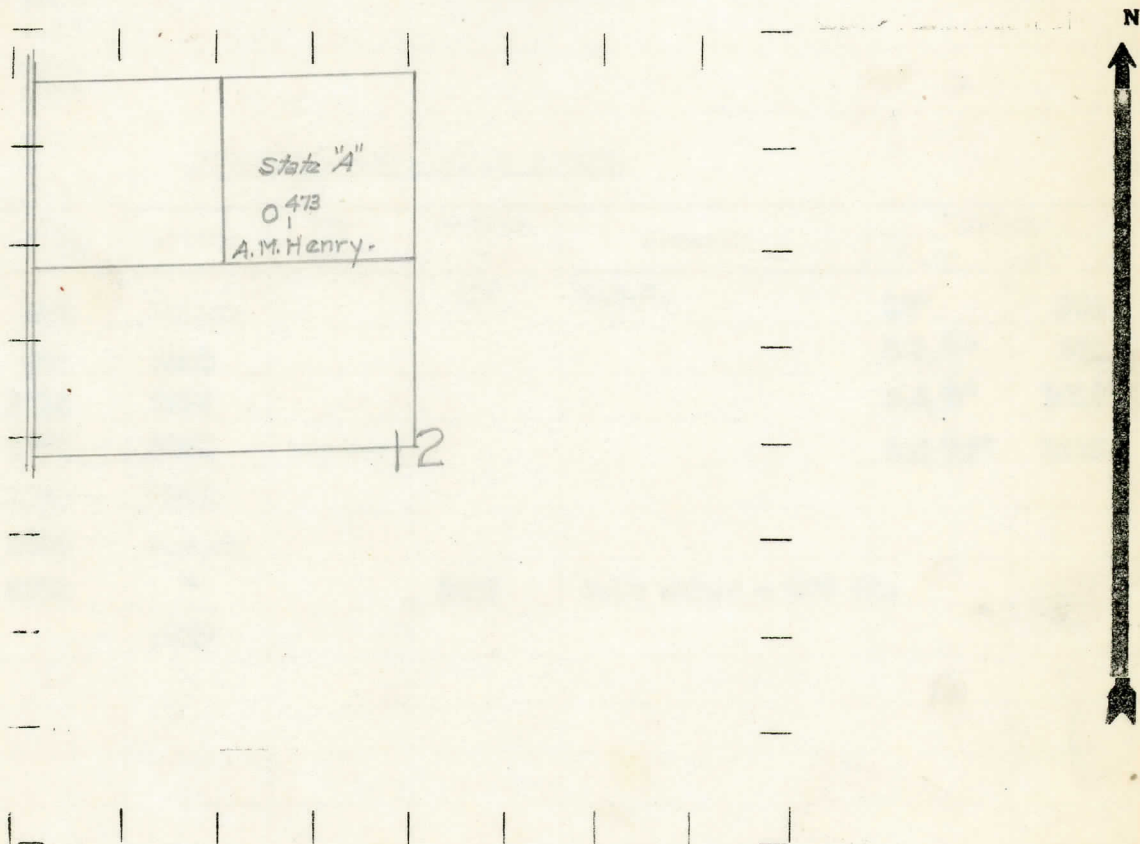

REMARKS:

SIGNED

R. d. Yeager

Superintendent or Foreman.

Michigan Producing Division

Date December 30, 1937 No. 473

State Michigan County Gladwin Dist. Secord Twp. 19 N Rge. 1 E  
 (Serial No.)  
 Well No. A-1 (County No.) 473 Farm State Acres \_\_\_\_\_

Operator Archie M. Henry Information secured ~~from~~ Scouting Department by \_\_\_\_\_

Date well started 11-17-37 Date well completed 12-29-37 Elevation 762.9

PRODUCTION RECORD

1st 24 hours natural Dry Hole

2nd 24 hours natural \_\_\_\_\_

Date of shot \_\_\_\_\_ No. of quarts \_\_\_\_\_ From \_\_\_\_\_ to \_\_\_\_\_ From \_\_\_\_\_ to \_\_\_\_\_

Date of acid \_\_\_\_\_ No. of gallons \_\_\_\_\_

1st 24 hours after acid shot \_\_\_\_\_

2nd 24 hours after acid shot \_\_\_\_\_

FORMATION AND CASING RECORD

Formation	Top	Bottom	Top Pay	Bottom Pay	Remarks	Casing	
						Size	Set As
<u>Marshall</u>	<u>810</u>	<u>S.L.M.</u>		<u>440</u>	<u>H.F.W.</u>	<u>10"</u>	<u>304</u>
<u>Red Rock</u>	<u>842</u>	<u>1000</u>				<u>8-1/4"</u>	<u>558</u>
<u>Sunbury</u>	<u>2016</u>	<u>2052</u>				<u>6-5/8"</u>	<u>1019</u>
<u>Berea</u>	<u>2052</u>	<u>2098</u>				<u>5-3/16"</u>	<u>3390</u>
<u>Antrim</u>	<u>2150</u>	<u>2595</u>					
<u>Traverse</u>	<u>2595</u>	<u>S.L.M.</u>					
<u>Dundee</u>	<u>3374</u>	<u>"</u>		<u>3489</u>	<u>Salt water - 500 ft.</u>		
<u>Total Depth</u>		<u>3489</u>					

Remarks \_\_\_\_\_

\_\_\_\_\_

\_\_\_\_\_

Signed D. C. Shackelford