



Western Michigan University
ScholarWorks at WMU

Legacy Scout Tickets from Pure Oil Company

8-20-2021

**MGRRE_PureOilScoutTickets_TAYLOR,
MYRTLE_1_21051046650000**

MGRRE
Western Michigan University

Follow this and additional works at: <https://scholarworks.wmich.edu/pure>



Part of the Geology Commons

WMU ScholarWorks Citation

MGRRE, "MGRRE_PureOilScoutTickets_TAYLOR, MYRTLE_1_21051046650000" (2021). *Legacy Scout Tickets from Pure Oil Company*. 2158.
<https://scholarworks.wmich.edu/pure/2158>

This Document is brought to you for free and open access via ScholarWorks at WMU. It has been accepted for inclusion in Legacy Scout Tickets from Pure Oil Company by an authorized administrator of ScholarWorks at WMU. See the National Digital Catalogue - Science Base Catalogue for more collections submitted by MGRRE.



MGRRE_PureOilScoutTickets_TAYLOR, MYRTLE_1_21051046650000

API 21051046650000

Permit Number 4665

Lease Name TAYLOR, MYRTLE

Well Number 1

County Gladwin

Township 19N

Range 1E

Section 11

2021 DEQ or Pure co_name WHITEHILL M F SR

Pure Number 484

Latitude 44.06271

Longitude -84.30937

DATE November 18, 1937

LOCATION REPORT

No. 484

STATE Michigan COUNTY Gladwin DIST. Secord TWP. Secord SEC. 11 TOWN 19 N RANGE 1 E

WELL No. 1 (SERIAL No. 484) FARM Myrtle Taylor ACRES

NAME OF STREAM OR WATERS QUADRANGLE SE SE NE

OPERATOR M. F. Whitehill Map Secord Township, Gladwin County

Feet from North Line of Farm

330 330 " " East " " "

330 330 " " South " " "

" " West " " "

Feet from North Line of Section

330 330 " " East " " "

330 330 " " South " 1/4 "

" " West " " "

LEGEND

- LOCATION
- ⊕ RIG
- ⊕ DRILLING
- ☼ GAS WELL
- OIL WELL
- ⊕ SMALL OIL WELL
- ⊕ DRY HOLE
- ⊕ DRY SHOWING OIL
- ⊕ DRY SHOWING GAS
- ⊕ ABANDONED LOCATION
- ☼ ABANDONED GAS WELL
- ⊕ ABANDONED OIL WELL

NOTE: Below make tracing from map, (when no map is obtainable make sketch) showing farm, center of section, this location with measurements and also wells, dry holes, or other locations in the vicinity of this location.

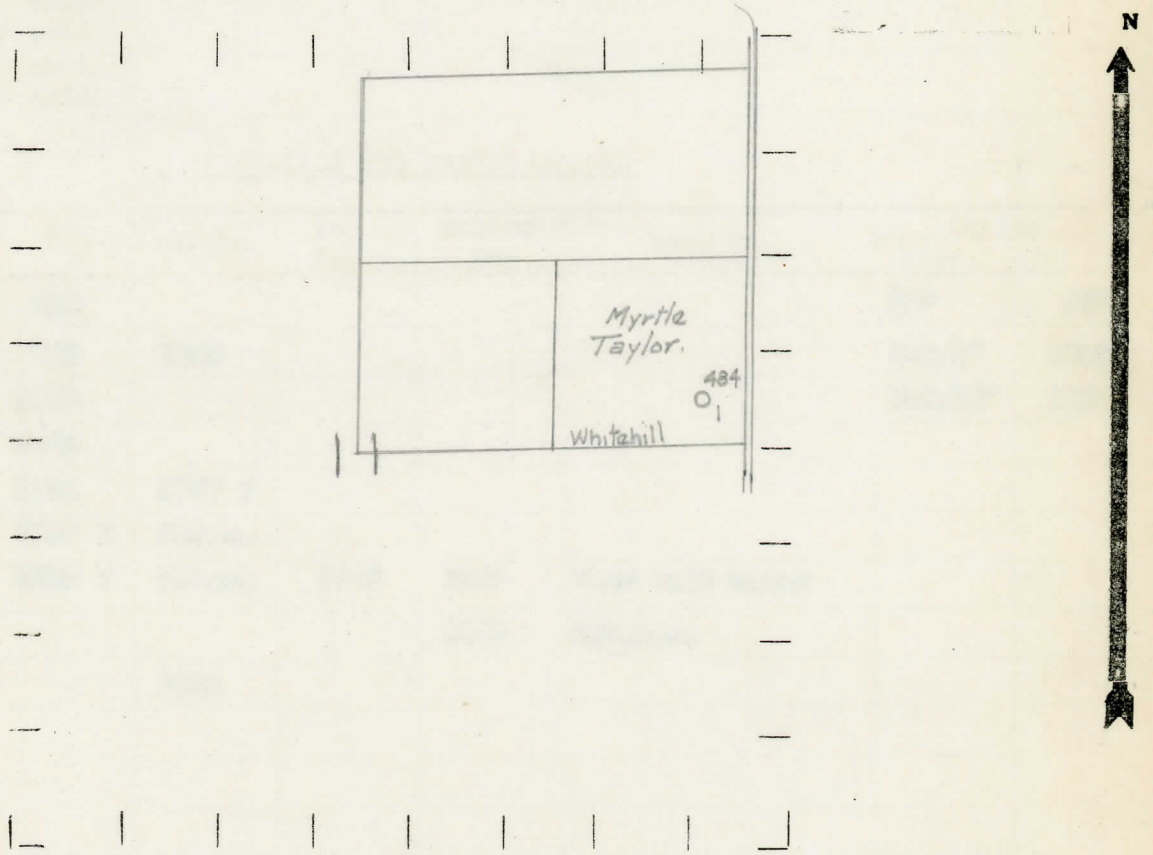

REMARKS:

SIGNED

R. L. Yeager

Superintendent or Foreman.

COMPLETION RECORD OF WELLS DRILLED BY OTHER OPERATORS

Michigan Producing Division

Date January 27, 1938 No. 484
 State Michigan County Gladwin Dist. Secord Sec. 11 Twp. 19 N Rge. 1 E
 Well No. 1 (Serial No.) 484 Farm Myrtle Taylor Acres _____
 Operator M. F. Whitehill Information secured ~~from~~ Scouting Department by _____
 Date well started 12-4-37 Date well completed 1-18-38 Elevation 750.4

PRODUCTION RECORD

1st 24 hours natural Dry Hole
 2nd 24 hours natural _____
 Date of shot _____ No. of quarts _____ From _____ to _____ From _____ to _____
 Date of acid _____ No. of gallons _____
 1st 24 hours after acid shot _____
 2nd 24 hours after acid shot _____

FORMATION AND CASING RECORD

Formation	Top	Bottom	Top Pay	Bottom Pay	Remarks	Casing	
						Size	Set
Marshall	820					10"	297
Red Rock	865	1000				8-1/4"	1007
Sunbury	2050					5-3/16"	3393
Berea	2069						
Antrim	2155	2587 ?					
Traverse	2587 ?	C.T.M.					
Dundee	3388 ?	S.L.M.	3452	3457	Show salt water		
				3482	H.F.S.W.		
Total Depth		3482					

Remarks _____

Signed D. C. Shackelford