



Western Michigan University
ScholarWorks at WMU

Legacy Scout Tickets from Pure Oil Company

8-20-2021

MGRRE_PureOilScoutTickets_KNIGHT, D.C._3_21051048800000

MGRRE

Western Michigan University

Follow this and additional works at: <https://scholarworks.wmich.edu/pure>



Part of the Geology Commons

WMU ScholarWorks Citation

MGRRE, "MGRRE_PureOilScoutTickets_KNIGHT, D.C._3_21051048800000" (2021). *Legacy Scout Tickets from Pure Oil Company*. 2237.

<https://scholarworks.wmich.edu/pure/2237>

This Document is brought to you for free and open access via ScholarWorks at WMU. It has been accepted for inclusion in Legacy Scout Tickets from Pure Oil Company by an authorized administrator of ScholarWorks at WMU. See the National Digital Catalogue - Science Base Catalogue for more collections submitted by MGRRE.



MGRRE_PureOilScoutTickets_KNIGHT, D.C._3_21051048800000

API 21051048800000

Permit Number 4880

Lease Name KNIGHT, D.C.

Well Number 3

County Gladwin

Township 18N

Range 1E

Section 16

2021 DEQ or Pure co_name PETROLEUM INVESTORS INC

Pure Number 563

Latitude 43.95878

Longitude -84.36521

THE PURE OIL COMPANY
COMPLETION RECORD OF WELLS DRILLED BY OTHER OPERATORS
LOCATION REPORT

DATE March 24, 1938

No. 563

STATE Michigan COUNTY Gladwin DIST. Hay TWP. Hay SEC. 16 TOWN 18 N RANGE 1 E

WELL No. 8 (SERIAL No. 563) FARM D. C. Knight ACRES

NAME OF STREAM OR WATERS _____ QUADRANGLE SW-SW-SW

OPERATOR Petroleum Investors, Inc. Map Hay Township, Gladwin County

_____ Feet from North Line of Farm Hay-Glad.

_____ " " East " " " _____

330330 " " South " " " _____

275275 " " West " " " _____

_____ Feet from North Line of Section

_____ " " East " " " _____

330330 " " South " " " _____

275275 " " West " " " _____

LEGEND

- LOCATION
- ⊕ RIG
- ⊕ DRILLING
- ☀ GAS WELL
- OIL WELL
- SMALL OIL WELL
- ⊙ DRY HOLE
- ⊙ DRY SHOWING OIL
- ⊙ DRY SHOWING GAS
- ⊙ ABANDONED LOCATION
- ☀ ABANDONED GAS WELL
- ABANDONED OIL WELL

NOTE: Below make tracing from map, (when no map is obtainable make sketch) showing farm, center of section, this location with measurements and also wells, dry holes, or other locations in the vicinity of this location.

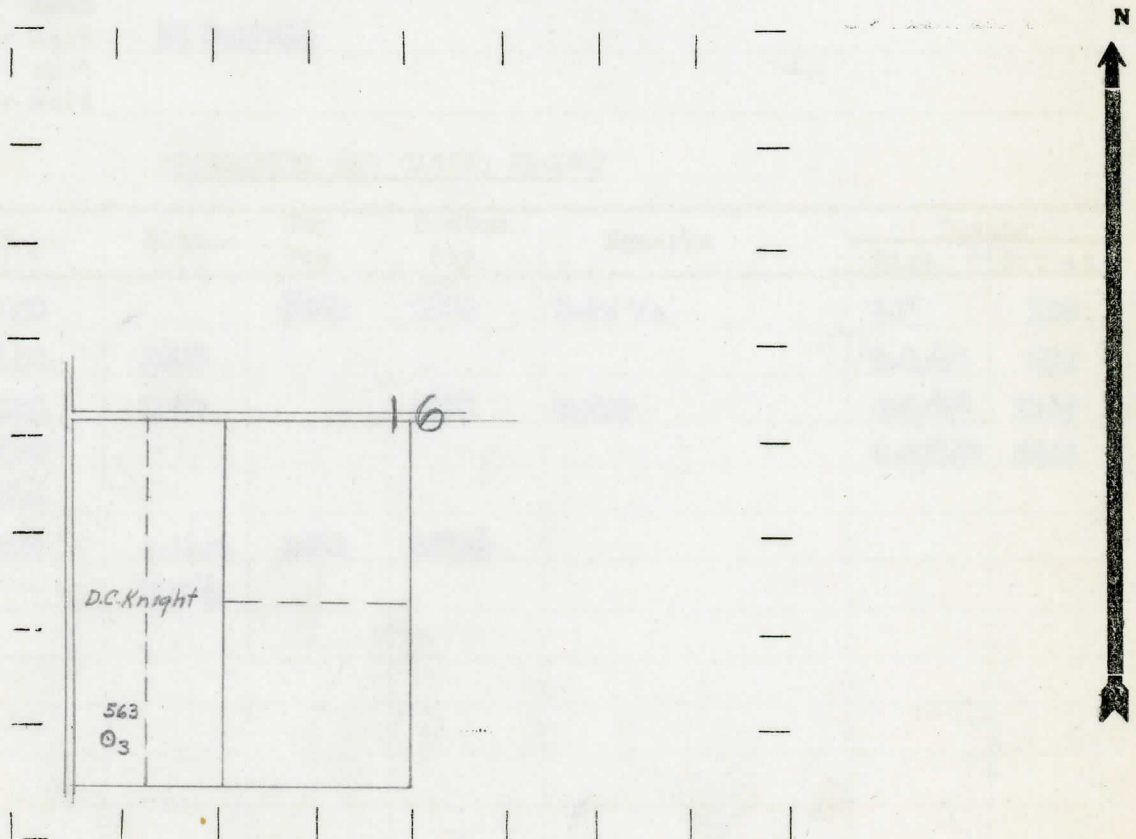

REMARKS:

SIGNED

R. L. Yeager
Superintendent or Foreman.

COMPLETION RECORD OF WELLS DRILLED BY OTHER OPERATORS

Michigan Producing Division

Date **May 19, 1938** No. **563**
 State **Michigan** County **Gladwin** ~~District~~ Twp. **Hay** Sec. **16** Twp. **18 N** Rge. **1 E**
 Well No. **3** (County No.) **563** Farm **Dovey C. Knight** Acres _____
 Operator **Petroleum Investors, Inc.** Information secured ~~from~~ **Scouting Department** By _____
 Date well started **5-28-38** Date well completed **5-10-38** Elevation **735.7**

PRODUCTION RECORD

1st 24 hours natural **Filled up 1000 ft.**
 2nd 24 hours natural _____
 Date of shot _____ No. of quarts _____ From _____ to _____ From _____ to _____
 Date of acid **5-15-38** No. of gallons **500**
 1st 24 hours after acid ~~shot~~ **64 Barrels**
 shot _____
 2nd 24 hours after acid _____

FORMATION AND CASING RECORD

Formation	Top	Bottom	Top Pay	Bottom Pay	Remarks	Casing	
						Size	Set at
Marshall	1030		1035	1040	H.F. W.	10"	195
Red Rock	1160	1200				8-1/4"	835
Berea	2265	2320		2300	Water	6-5/8"	1245
Antrim	2370					5-5/16"	3568
Traverse	2615						
Dundee	3558	S.L.M.	3632	3633 1/2			
Total Depth		3633 1/2					

Remarks **Show oil and gas 3624'.**

Signed **D. C. Shackelford**