



Western Michigan University
ScholarWorks at WMU

Legacy Scout Tickets from Pure Oil Company

8-20-2021

**MGRRE_PureOilScoutTickets_FOWLEY, MRS.
H._1_21051055580000**

MGRRE
Western Michigan University

Follow this and additional works at: <https://scholarworks.wmich.edu/pure>



Part of the Geology Commons

WMU ScholarWorks Citation

MGRRE, "MGRRE_PureOilScoutTickets_FOWLEY, MRS. H._1_21051055580000" (2021). *Legacy Scout Tickets from Pure Oil Company*. 2313.
<https://scholarworks.wmich.edu/pure/2313>

This Document is brought to you for free and open access via ScholarWorks at WMU. It has been accepted for inclusion in Legacy Scout Tickets from Pure Oil Company by an authorized administrator of ScholarWorks at WMU. See the National Digital Catalogue - Science Base Catalogue for more collections submitted by MGRRE.



MGRRE_PureOilScoutTickets_FOWLEY, MRS. H._1_21051055580000

API 21051055580000

Permit Number 5558

Lease Name FOWLEY, MRS. H.

Well Number 1

County Gladwin

Township 17N

Range 2E

Section 26

2021 DEQ or Pure co_name HENRY ARCHIE M

Pure Number 645

Latitude 43.85454

Longitude -84.19546

THE PURE OIL COMPANY

COMPLETION RECORD OF WELLS DRILLED BY OTHER OPERATORS
LOCATION REPORT

DATE November 3, 1938

No. 645

STATE Michigan COUNTY Gladwin DIST. Bentley Division TWP. Bentley SEC. 26 TOWN 17 N RANGE 2 E

WELL No. 1 (SERIAL No. 645) FARM Mrs. H. Fowley ACRES

NAME OF STREAM OR WATERS _____ QUADRANGLE NW-NW-NE

OPERATOR Archie M. Henry Map Bentley Township, Gladwin County

3330 Feet from North Line of Farm

" " East " " "

" " South " " "

3330 " " West " " "

3330 Feet from North Line of Section

" " East " " "

" " South " " "

3330 " " West " " 1/4

LEGEND

- LOCATION
- ⊕ RIG
- ⊕ DRILLING
- ☀ GAS WELL
- OIL WELL
- ⬮ SMALL OIL WELL
- ⊖ DRY HOLE
- ⬮ DRY SHOWING OIL
- ☀ DRY SHOWING GAS
- ⊖ ABANDONED LOCATION
- ☀ ABANDONED GAS WELL
- ⬮ ABANDONED OIL WELL

NOTE: Below make tracing from map, (when no map is obtainable make sketch) showing farm, center of section, this location with measurements and also wells, dry holes, or other locations in the vicinity of this location.

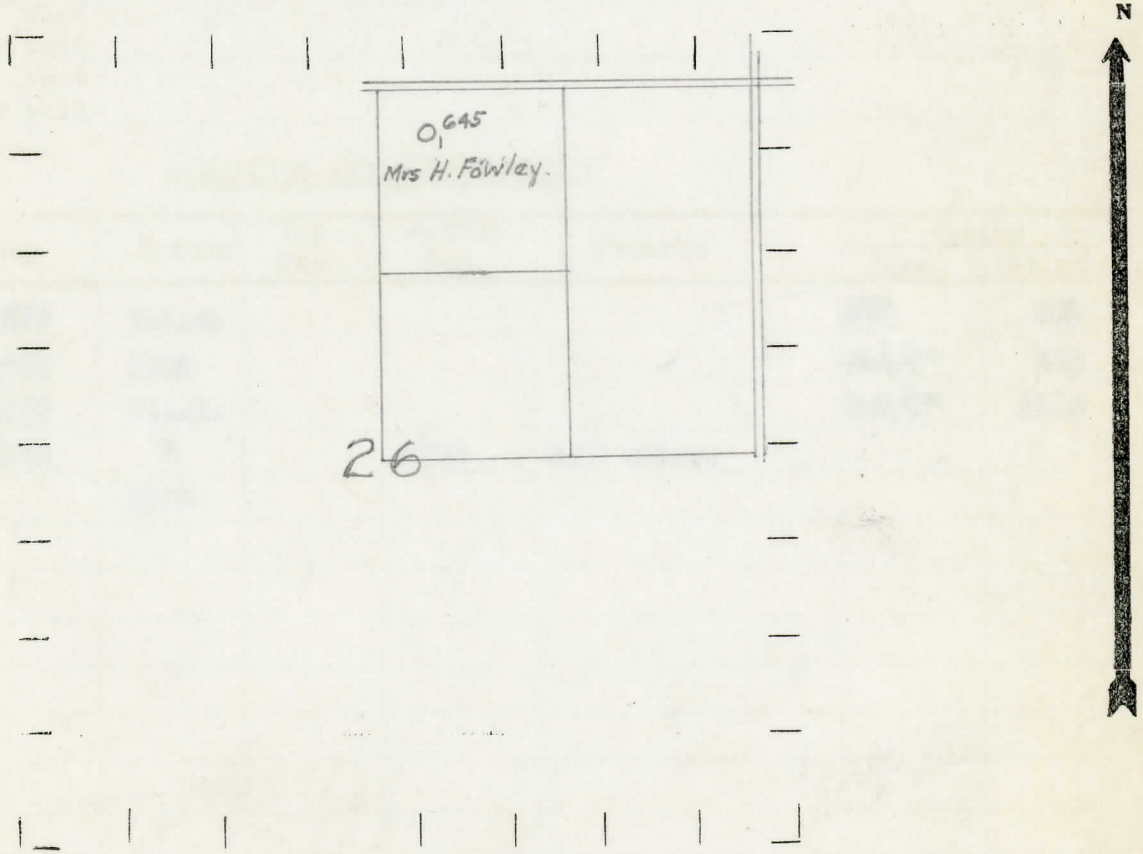

REMARKS:

SIGNED

R. L. Y.

Superintendent or Foreman.

Michigan Producing Division

Date **January 12, 1939** No. **645**
 State **Mich.** County **Gladwin** DISTRICT **Bentley** Sec. **26** Twp. **17 N** Rge. **2 E**
 Well No. **1** (Serial No.) **645** Farm **Mrs. H. Fowley** Acres _____
 Operator **Archie M. Henry** Information secured ~~from~~ **Scouting Department**
 Date well started **11-18-38** Date well completed **1-8-39** Elevation **699.5**

PRODUCTION RECORD

1st 24 hours natural **Dry Hole**
 2nd 24 hours natural _____
 Date of shot _____ No. of quarts _____ From _____ to _____ From _____ to _____
 Date of acid _____ No. of gallons _____
 shot
 1st 24 hours after acid _____
 shot
 2nd 24 hours after acid _____

FORMATION AND CASING RECORD

Formation	Top	Bottom	Top Pay	Bottom Pay	Remarks	Casing	
						Size	Set at
Marshall	926	S.L.M.				10"	209
Red Rock	1064	1108				8-1/4"	565
Sunbury	2160	S.L.M.				6-5/8"	1115
Berea	2188	"		2200	Salt water.		
Total Depth		2208					

Remarks **820' C.T.M. equals 824' S.L.M.**

Signed **D. C. Shackelford**