



Legacy Scout Tickets from Pure Oil Company

8-20-2021

MGRRE_PureOilScoutTickets_SMART, HOYT N._4_21051063260000

MGRRE

Western Michigan University

Follow this and additional works at: <https://scholarworks.wmich.edu/pure>



Part of the Geology Commons

WMU ScholarWorks Citation

MGRRE, "MGRRE_PureOilScoutTickets_SMART, HOYT N._4_21051063260000" (2021). *Legacy Scout Tickets from Pure Oil Company*. 2320.

<https://scholarworks.wmich.edu/pure/2320>

This Document is brought to you for free and open access via ScholarWorks at WMU. It has been accepted for inclusion in Legacy Scout Tickets from Pure Oil Company by an authorized administrator of ScholarWorks at WMU. See the National Digital Catalogue - Science Base Catalogue for more collections submitted by MGRRE.



MGRRE_PureOilScoutTickets_SMART, HOYT N._4_21051063260000

API 21051063260000

Permit Number 6326

Lease Name SMART, HOYT N.

Well Number 4

County Gladwin

Township 17N

Range 2E

Section 29

2021 DEQ or Pure co_name SUMMIT PETROLEUM CORP

Pure Number 653

Latitude 43.8535378

Longitude -84.2582139

THE PURE OIL COMPANY

DATE June 15, 1939

LOCATION REPORT

No. 653

STATE Michigan

COUNTY Gladwin

DIST. Bentley

TWP Bentley

SEC. 29

TOWN 17 N

RANGE 2 E

WELL No. 44 (SERIAL No. 653) FARM

PREC. H. N. Smart

ACRES

NAME OF STREAM OR WATERS

QUADRANGLE SE-NE-NW SE NE NW

OPERATOR Stork Oil Company

Map

Bentley Township, Gladwin County

990 990 Feet from North Line of Farm

990 990 " " East " " "

" " South " " "

990 990 " " West " " "

990 990 Feet from North Line of Section

330 30 " " East " 1/4 "

" " South " " "

" " West " " "

LEGEND

○ LOCATION

⊙ RIG

⊕ DRILLING

☀ GAS WELL

● OIL WELL

⦿ SMALL OIL WELL

⊖ DRY HOLE

⦿ DRY SHOWING OIL

⊖ DRY SHOWING GAS

⊖ ABANDONED LOCATION

☀ ABANDONED GAS WELL

⦿ ABANDONED OIL WELL

NOTE: Below make tracing from map. (when no map is obtainable make sketch) showing farm, center of section, this location with measurements and also wells, dry holes, or other locations in the vicinity of this location.

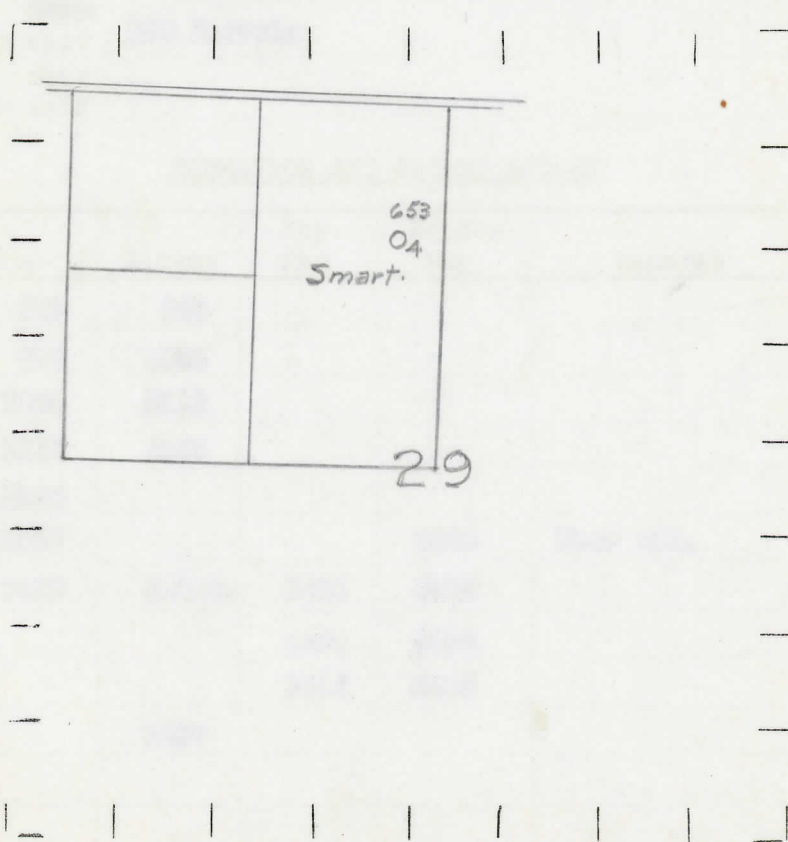

REMARKS:

SIGNED

R. D. J.

Superintendent or Foreman.

Michigan Producing Division

Date **August 31, 1939** No. **653**
 State **Mich.** County **Gladwin** ~~Dist.~~ Twp. **Bentley** Sec. **29** Twp. **17 N** Rge. **2 E**
 Well No. **4** (Serial No.) (County No.) **653** Farm **Hoyt N. Smart** Acres _____
 Operator **Stork Oil Company** Information secured ~~from~~ ^{By} **Scouting Department**
 Date well started **6-10-39** Dated well completed **8-19-39** Elevation **721.0**

PRODUCTION RECORD

1st 24 hours natural **30 Barrels (Swabbed)**
 2nd 24 hours natural _____
 Date of shot _____ No. of quarts _____ From _____ to _____ From _____ to _____
 Date of acid **8-25-39** No. of gallons **1000**
 1st 24 hours after acid ^{shot} **150 Barrels**
 2nd 24 hours after acid _____

FORMATION AND CASING RECORD

Formation	Top	Bottom	Top Pay	Bottom Pay	Remarks	Casing	
						Size	Set at
Marshall	852	985				10"	276
Red Rock	985	1025				8-1/4"	1048
Sunbury	2084	2115				6-5/8"	3414
Berea	2115	2185					
Antrim	2268						
Traverse Lime	2787			2850	Show oil.		
Dundee	3410	S.L.M.	3481	3484			
			3492	3496			
			3516	3522			
Total Depth		3527					

Remarks _____

Signed **D. C. Shackelford**