



Western Michigan University
ScholarWorks at WMU

Legacy Scout Tickets from Pure Oil Company

8-20-2021

**MGRRE_PureOilScoutTickets_MILLER, DR. J.
ESTATE_1_21055027480000**

MGRRE
Western Michigan University

Follow this and additional works at: <https://scholarworks.wmich.edu/pure>



Part of the Geology Commons

WMU ScholarWorks Citation

MGRRE, "MGRRE_PureOilScoutTickets_MILLER, DR. J. ESTATE_1_21055027480000" (2021). *Legacy Scout Tickets from Pure Oil Company*. 2406.
<https://scholarworks.wmich.edu/pure/2406>

This Document is brought to you for free and open access via ScholarWorks at WMU. It has been accepted for inclusion in Legacy Scout Tickets from Pure Oil Company by an authorized administrator of ScholarWorks at WMU. See the National Digital Catalogue - Science Base Catalogue for more collections submitted by MGRRE.



MGRRE_PureOilScoutTickets_MILLER, DR. J. ESTATE_1_21055027480000

API 21055027480000

Permit Number 2748

Lease Name MILLER, DR. J. ESTATE

Well Number 1

County Grand Traverse

Township 26N

Range 11W

Section 23

2021 DEQ or Pure co_name INGOLD M J

Pure Number 1

Latitude 44.6383

Longitude -85.614

DATE 12-19-35

LOCATION REPORT

No. 1

STATE Mich. COUNTY Grand Traverse DIST. Blair TWP. Blair SEC. 23 TOWN 26 N RANGE N W

WELL No. 1 (SERIAL No. 1) FARM Dr. J. Miller ACRES

NAME OF STREAM OR WATERS QUADRANGLE NW SW NW

OPERATOR M. J. Ingold Map Blair Township, Grand Traverse County Blair Twp - Grand Traverse

Feet from North Line of Farm

990 990 " " East " " "

330 330 " " South " " "

330 330 " " West " " "

Feet from North Line of Section

990 990 " " East " " "

330 330 " " South " " "

330 330 " " West " " "

LEGEND

- LOCATION, RIG, DRILLING, GAS WELL, OIL WELL, SMALL OIL WELL, DRY HOLE, DRY SHOWING OIL, DRY SHOWING GAS, ABANDONED LOCATION, ABANDONED GAS WELL, ABANDONED OIL WELL

NOTE: Below make tracing from map, (when no map is obtainable make sketch) showing farm, center of section, this location with measurements and also wells, dry holes, or other locations in the vicinity of this location.

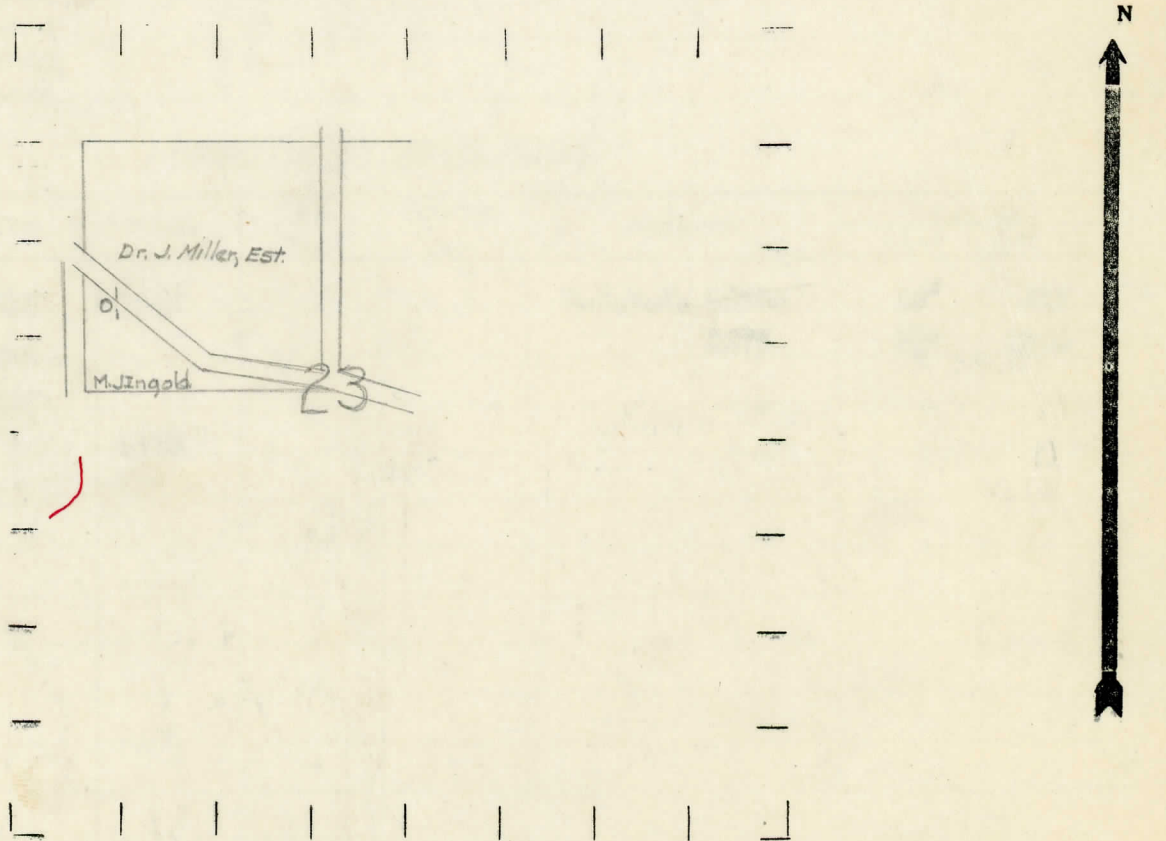

REMARKS:

SIGNED

Superintendent or Foreman.

COMPLETION RECORD OF WELLS DRILLED BY OTHER OPERATORS

Michigan Producing Division

Date September 10, 1936 No. 1
 State Michigan County Grand Traverse Dist. _____
 (Serial No.) _____ Twp. Blair Sec. 23 Twp. 26 N Rge. 11 W
 Well No. 1 (County No.) 1 Farm Dr. J. Miller Acres _____
 Operator M. J. Ingold Information secured ~~from~~ scouting Department by _____
 Date well started 1-4-36 Date well completed 6-1-36 Elevation 904.4

PRODUCTION RECORD

1st 24 hours natural Dry Hole
 2nd 24 hours natural _____
 Date of shot _____ No. of quarts _____ From _____ to _____ From _____ to _____
 Date of acid _____ No. of gallons _____
 shot _____
 1st 24 hours after acid _____
 shot _____
 2nd 24 hours after acid _____

FORMATION AND CASING RECORD

Formation	Top	Bottom	Top Pay	Bottom Pay	Remarks	Casing	
						Size	Set At
Traverse Form.	1415	1445			H.F.S.W. 1470-	10"	415
" Line	1445				1475	8 1/2"	1296
Dundee	2147						
Total Depth		2328					

Remarks Black water 2151 - 1/2 bailer.

Signed

J.H. Bell