

Western Michigan University
ScholarWorks at WMU

Master's Theses

Graduate College

4-1975

Tensions for Wind Ensemble

Roger Menning

Follow this and additional works at: https://scholarworks.wmich.edu/masters_theses

Part of the Music Commons

Recommended Citation

Menning, Roger, "Tensions for Wind Ensemble" (1975). *Master's Theses*. 2458.
https://scholarworks.wmich.edu/masters_theses/2458

This Masters Thesis-Open Access is brought to you for free and open access by the Graduate College at ScholarWorks at WMU. It has been accepted for inclusion in Master's Theses by an authorized administrator of ScholarWorks at WMU. For more information, please contact wmu-scholarworks@wmich.edu.

TENSIONS FOR WIND ENSEMBLE

by

Roger Menning

A Thesis
Submitted to the
Faculty of The Graduate College
in partial fulfillment
of the
Degree of Master of Music

Western Michigan University
Kalamazoo, Michigan
April 1975

ACKNOWLEDGEMENTS

In composing this thesis, I have benefited from the encouragement, advice, and constructive criticism of Professor Ramon Zupko and my fellow students of composition. I am deeply grateful to Professor Carl Bjerregaard and the members of the University Wind Ensemble during the Winter Semester of 1974 for the time and effort they gave for the rehearsal and expertly executed performance of this piece. I also wish to thank Carl Doubleday and the members of the Delta Iota Chapter of Phi Mu Alpha Sinfonia who provided the funds for producing the original copies of the score and parts. My thanks go to all these as well as many others in the Department of Music, who have made my graduate study valuable and meaningful.

Roger Menning

INFORMATION TO USERS

This material was produced from a microfilm copy of the original document. While the most advanced technological means to photograph and reproduce this document have been used, the quality is heavily dependent upon the quality of the original submitted.

The following explanation of techniques is provided to help you understand markings or patterns which may appear on this reproduction.

1. The sign or "target" for pages apparently lacking from the document photographed is "Missing Page(s)". If it was possible to obtain the missing page(s) or section, they are spliced into the film along with adjacent pages. This may have necessitated cutting thru an image and duplicating adjacent pages to insure you complete continuity.
2. When an image on the film is obliterated with a large round black mark, it is an indication that the photographer suspected that the copy may have moved during exposure and thus cause a blurred image. You will find a good image of the page in the adjacent frame.
3. When a map, drawing or chart, etc., was part of the material being photographed the photographer followed a definite method in "sectioning" the material. It is customary to begin photoing at the upper left hand corner of a large sheet and to continue photoing from left to right in equal sections with a small overlap. If necessary, sectioning is continued again — beginning below the first row and continuing on until complete.
4. The majority of users indicate that the textual content is of greatest value, however, a somewhat higher quality reproduction could be made from "photographs" if essential to the understanding of the dissertation. Silver prints of "photographs" may be ordered at additional charge by writing the Order Department, giving the catalog number, title, author and specific pages you wish reproduced.
5. PLEASE NOTE: Some pages may have indistinct print. Filmed as received.

Xerox University Microfilms

300 North Zeeb Road
Ann Arbor, Michigan 48106

MASTERS THESIS

M-7043

MENNING, Roger Paul

TENSIONS FOR WIND ENSEMBLE. [Original
Composition]

Western Michigan University, M.M., 1975
Music

Xerox University Microfilms, Ann Arbor, Michigan 48106

1975

ROGER PAUL MENNING

ALL RIGHTS RESERVED

THIS DISSERTATION HAS BEEN MICROFILMED EXACTLY AS RECEIVED.

tensions

for wind ensemble

Roger Menning 1973

Instrumentation:

piccolo
3 flutes
2 oboes
English horn
3 clarinets in B \flat
bass clarinet
2 bassoons
contra-bassoon
4 French horns in F (mutes)
3 trumpets in B \flat (straight and harmonic mutes)
2 tenor trombones (straight mutes)
bass trombone (straight mute)
tuba
piano

percussion (4 players):

glockenspiel
xylophone
vibraphone
marimba
tom-toms (one large, one small)
snare drum
suspended cymbal
tam-tam
bass drum
3 timpani

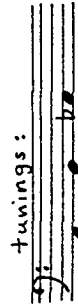

Explanation of special notation:

- 1a. Random notes in the general area described as fast as possible.
1b. Random patterns of the notes indicated as fast as possible.

2. timpani: control foot pedal to produce glissando as described by curving line, while playing rhythms which are indicated using mallets.

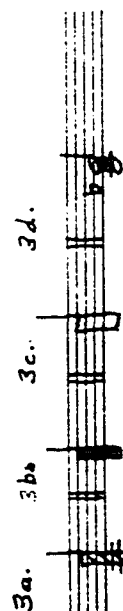

- piano:
3a. white key cluster; 3b. white and black note cluster;
3c. white and black note cluster — half-note;
3d. white and black note cluster — outer limits defined.

4. Play patterns inside the box, repeating until the end of the arrow. Patterns should be played as fast as possible, with the pauses (?) equal in length to one of the notes.

Other instructions are written in the score and parts.

$\text{♩} = 80$

piccolo
 flute 1
 flute 2
 flute 3
 oboe 1
 oboe 2
 English horn
 clarinet 1 (in B)
 clarinet 2
 clarinet 3
 bass clarinet
 bassoon 1
 bassoon 2
 contra-bassoon

5

5

$\text{♩} = 80$

5

1

[illegible]

②

piccolo
flute 1
2
3
oboe 1
2
English horn
clarinet 1
2
3
bass clarinet
bassoon 1
2
contrabassoon

(2a)

horn 1
2
3
4

trumpet 1
2
3

trombone 1
2
3

tuba
(HP trumpet)
xylophone
bass drum
timpani

piano

mp
mf
f
pp

Academy of Music

③

10

piccolo

flute 1

2

3

oboe 1

2

Eng. horn

clar. 1

2

3

bass clar.

bsn. 1

2

contra-
bassoon

10

[illegible]

④ piccolo
flute 1
2
3
oboe 1
2
Eng. horn
clar. 1
2
3
bass clar.
bsn. 1
2
contra-
bassoon

This is a page from a musical score, likely for a symphony orchestra. The score is written on multiple staves, each labeled with an instrument or section. The instruments listed on the left side of the page are: horn 1, 2, 3, 4, tpt. 1, 2, 3, tuba 1, 2, 3, tuba, A timp., Glock., bass drum, timpani, and piano. The score includes various musical notations, including notes, rests, and dynamic markings such as *dim.* (diminuendo) and *ff* (fortissimo). There are also performance instructions, such as "3 measures on longer time" and "3 measures". The right side of the page features a large, stylized graphic element, possibly a logo or a decorative border, and a small text box containing the name "J. S. Bach" and the year "1700-1750".

5

molto ritard

15

picoles

flute 1

2

3

oboe 1

2

E♭ horn

clarinet 1

2

3

bass clarinet

bsn. 1

2

contra-bassoon

molto ritard

15

5a)

molto rit.

15

horn 1

2

3

4

tp. 1

2

3

trb. 1

2

3

tuba

alt. sax.

glock.

bass drum

timpani

piano

⑥ *Larghetto* $\text{♩} = 72$

piccolo

flute 1

2

3

oboe 1

2

English horn

clar. 1

2

3

bass clar.

bsn. 1

2

contra-
bassoon

Larghetto $\text{♩} = 72$

(6a)

Larghetto $\text{♩} = 72$

horn 1
2
3
4

tpt. 1
2
3

tub. 1
2
3

tuba

Al. timp.

glock.

bass drum

timpani

piano

Larghetto $\text{♩} = 12$
(to xylophone)

(return to A')

(return to F+G)

20 poco ritard 20 poco ritard

piccolo
flute 1
2
3
oboe 1
2
Eng. horn
clar. 1
2
3
bass clar.
bsn. 1
2
contra-
basn.

20

Poco ritard (7a)

horn 1

2

3

4

tpt. 1

2

3

tbn. 1

2

3

tuba

Ab. timp.

(to xylophone)

glock.

bass drum

timpani

piano

A
Alphonse Mouton Corp.
New York, N.Y.

8 a tempo poco accel.

piccolo

flute 1

2

3

oboe 1

2

Eng. horn

clar. 1

2

3

bass clar.

bsn. 1

2

contrabass

25 a tempo poco accel.

9

30 Più Mosso 1-96

piccolo
flute 1
2
3
oboe 1
2
Eng. horn
clar. 1
2
3
bassoon 1
2
double bass

2 + 2 + 3

30 Più Mosso 1-96

30 Più Mosso 1-96

30 Più Mosso ♩ = 96

(9a)

Instrument parts and markings:

- Horn 1, 2, 3, 4
- Flute 1, 2, 3
- Trumpet 1, 2, 3
- Tuba 1, 2, 3
- Alto Tom
- Xylophone
- Bass Drum
- Timpani
- Piano

Dynamic markings: *mf*, *f*, *p*

Tempo marking: *Più Mosso*

Metronome marking: ♩ = 96

Section marking: (9a)

A
 1900-1901
 1902-1903

(10)

2 + 2 + 3

35 ritard

piccolo

flute 1

2

3

oboe 1

2

Eng. horn

clar. 1

2

3

bass clar.

bsn. 1

2

contra-
bassoon

35 ritard

(10a)

ritard

horn 1

2

3

4

tp. 1

2

3

tr. b. 1

2

3

tuba

tom-toms

(to tom-toms)

xylophone

(to snare drum + cymbal)

bass drum

timpani

piano

A

Rhythmic J=112 (P:229)

piccolo
flute 1
2
3
oboe 1
2
Eng. horn
clar. 1
2
3
bass clar.
bsn. 1
2
Contra-bassoon

Rhythmic J=112

Rhythmic J=112

Rhythmic $\frac{1}{2} = 112$
(11a)

⑫ 40 45

piccolo
flute 1
2
3
oboe 1
2
Eng. horn
clar. 1
2
3
bass clar.
bsn. 1
2
contra-
bassoon

(12a)

horn 1 (MUTE) 2 (MUTE) 3 (MUTE) 4 (MUTE)

tptr. 1 (ST. MUTE) 2 (ST. MUTE) 3 (1ST. MUTE)

trb. 1 (ST. MUTE) 2 (ST. MUTE) 3 (ST. MUTE)

tuba

timpani

snare drum

cymbal

bass drum

piano

Alfred Mann Corp.
New York, N.Y.

13

50

piccolo

flute 1

2

3

oboe 1

2

Eng. horn

clar. 1

2

3

bass clar.

bas. 1

2

contra-bas.

50

150 (13a)

horns 1 2 3 4

tpt. 1 2 3

tuba 1 2 3

snare (snare on)

cymbal

bass drum

timpani

plano

Alfred Newman Corp.

A

(14) 55

piccolo
flute 1
2
3
oboe 1
2
Eng horn
clar. 1
2
3
bass clar.
bas. 1
2
contra-
bas.

55

(140)

55

OPEN

horn 1

2

3

4

5

6

7

8

9

10

11

12

13

14

15

16

17

18

19

20

21

22

23

24

25

26

27

28

29

30

31

32

33

34

35

36

37

38

39

40

41

42

43

44

45

46

47

48

49

50

51

52

53

54

55

56

57

58

59

60

61

62

63

64

65

66

67

68

69

70

71

72

73

74

75

76

77

78

79

80

81

82

83

84

85

86

87

88

89

90

91

92

93

94

95

96

97

98

99

100

101

102

103

104

105

106

107

108

109

110

111

112

113

114

115

116

117

118

119

120

121

122

123

124

125

126

127

128

129

130

131

132

133

134

135

136

137

138

139

140

141

142

143

144

145

146

147

148

149

150

151

152

153

154

155

156

157

158

159

160

161

162

163

164

165

166

167

168

169

170

171

172

173

174

175

176

177

178

179

180

181

182

183

184

185

186

187

188

189

190

191

192

193

194

195

196

197

198

199

200

201

202

203

204

205

206

207

208

209

210

211

212

213

214

215

216

217

218

219

220

221

222

223

224

225

226

227

228

229

230

231

232

233

234

235

236

237

238

239

240

241

242

243

244

245

246

247

248

249

250

251

252

253

254

255

256

257

258

259

260

261

262

263

264

265

266

267

268

269

270

271

272

273

274

275

276

277

278

279

280

281

282

283

284

285

286

287

288

289

290

291

292

293

294

295

296

297

298

299

300

301

302

303

304

305

306

307

308

309

310

311

312

313

314

315

316

317

318

319

320

321

322

323

324

325

326

327

328

329

330

331

332

333

334

335

336

337

338

339

340

341

342

343

344

345

346

347

348

349

350

351

352

353

354

355

356

357

358

359

360

361

362

363

364

365

366

367

368

369

370

371

372

373

374

375

376

377

378

379

380

381

382

383

384

385

386

387

388

389

390

391

392

393

394

395

396

397

398

399

400

401

402

403

404

405

406

407

408

409

410

411

412

413

414

415

416

417

418

419

420

421

422

423

424

425

426

427

428

429

430

431

432

433

434

435

436

437

438

439

440

441

442

443

444

445

446

447

448

449

450

451

452

453

454

455

456

457

458

459

460

461

462

463

464

465

466

467

468

469

470

471

472

473

474

475

476

477

478

479

480

481

482

483

484

485

486

487

488

489

490

491

492

493

494

495

496

497

498

499

500

501

502

503

504

505

506

507

508

509

510

511

512

513

514

515

516

517

518

519

520

521

522

523

160

57

piccolo

flute 1

2

3

oboe 1

2

Eng. horn

clar. 1

2

3

bass clar.

bson. 1

2

contrab. bsn.

60

60 (15a)

horn 1
2
3
4
tp. 1
2
3
tuba
baritone
snare & cymbal
bass drum
timpani
piano

(st. mute)

mf
f
mf
f
mf
mp

A
Alphonse Music Corp.
New York, N.Y.

(16) piccolo p, p
 flute 1
 2
 3
 oboe 1
 2
 Eng. horn
 clar. 1
 2
 3
 bass clar.
 bsn. 1
 2
 contra-
 bsn.

[65]

[65]

(16a)

horn 1
2
3
4

trap 1
2
3

tuba 1
2
3

snare
tom-tom
bass drum
cymbal

piano

159

OPEN

ff

ff

ff

A

Allegro Non Stop

Measure 70: Piccolo, Flute 1, Flute 2, Flute 3, Oboe 1, Oboe 2, English horn, Clarinet 1, Clarinet 2, Clarinet 3, Bass clarinet, Bassoon 1, Bassoon 2, Contrabassoon.

Measure 71: Piccolo, Flute 1, Flute 2, Flute 3, Oboe 1, Oboe 2, English horn, Clarinet 1, Clarinet 2, Clarinet 3, Bass clarinet, Bassoon 1, Bassoon 2, Contrabassoon.

Measure 72: Piccolo, Flute 1, Flute 2, Flute 3, Oboe 1, Oboe 2, English horn, Clarinet 1, Clarinet 2, Clarinet 3, Bass clarinet, Bassoon 1, Bassoon 2, Contrabassoon.

Measure 73: Piccolo, Flute 1, Flute 2, Flute 3, Oboe 1, Oboe 2, English horn, Clarinet 1, Clarinet 2, Clarinet 3, Bass clarinet, Bassoon 1, Bassoon 2, Contrabassoon.

Measure 74: Piccolo, Flute 1, Flute 2, Flute 3, Oboe 1, Oboe 2, English horn, Clarinet 1, Clarinet 2, Clarinet 3, Bass clarinet, Bassoon 1, Bassoon 2, Contrabassoon.

Measure 75: Piccolo, Flute 1, Flute 2, Flute 3, Oboe 1, Oboe 2, English horn, Clarinet 1, Clarinet 2, Clarinet 3, Bass clarinet, Bassoon 1, Bassoon 2, Contrabassoon.

75 (17a)

accel.

simile

horn 1

2

3

4

tp. 1

2

3

tpb. 1

2

3

tuba

tom-toms

snare & cymbal

bass drum

timpani

piano

A

Whitman Corp

(18) (accel.) **80** Allegro Molto

piccolo
flute 1
2
3
oboe 1
2
Eng. horn
clar. 1
2
bass clar.
bso. 1
2
contra-
bso.

80 Allegro Molto

(accel.)

80 Allegro Molto (18a)

horn 1 *mf* *cresc.*

horn 2 *mf* *cresc.*

horn 3 *mf* *cresc.*

horn 4 *mf* *cresc.*

trpt. 1 *f* *cresc.*

trpt. 2 *f* *cresc.*

trpt. 3 *f* *cresc.*

tuba *f* *cresc.*

timpani *f* *cresc.*

snare & cymbal *f* *cresc.* *cresc. pitch all the way.*

bass drum *f* *cresc.*

piano *f* *cresc.*

Allegro Molto

18a

19

(2 + 3)
(3 + 2) →
(tutti: sempre ff and staccato)

85

piccolo
flute 1
2
3
oboe 1
2
English horn
clar. 1
2
3
bass clar.
bsn. 1
2
contra-
bass

85

(tutti: sempre ff and staccato)

(19a)

20 poco ritard

piccolo

flute 1

2

3

oboe 1

2

English horn

clar. 1

2

3

bass clar.

bsn. 1

2

contra-
bsn.

90 poco ritard

(20a)

90 poco ritard (3 + 2 + 2)

horns 1 2 3 4

tp. 1 2 3

trb. 1 2 3

tuba

tubebells

snare cymbal

bass drum

triangle

piano

Alfred M. Kopp

RA

95 96

molto ritard.

piccolo
 fl. 1
 2
 3
 oboe 1
 2
 English horn
 clar. 1
 2
 3
 bass clar.
 bas. 1
 2
 contra-bas.

molto ritard.

95

(21a)

95

molto rit.

horn 1

2

3

4

tp. 1

2

3

tb. 1

2

3

tb. 2

timpani

snare

cymbal

bass drum

pians

(to vibraphone)

(to xylophone)

(to tam tam)

(retune medium timpani to G major)

A

A

Adagio $\text{♩} = 60$

100

attaca

100

Adagio $\text{♩} = 60$

122

piccolo

flute 1

2

3

oboe 1

2

Eng. horn

clar. 1

2

3

bas clar.

bsn. 1

2

contra-
bsn.

Adagio $\text{♩} = 60$

100

attaca (22a)

horn 1
2
3
4
Trpt. 1
2
3
Tub. 1
2
3
tuba
vibraphone
xylophone
tam-tam
timpani
piano

(vibraphone)
(xylophone)
(tam-tam)

Alfred Mendel
1911

93

105

Andante $J=80$

piccolo

flute 1

2

3

oboe 1

2

English horn

clar. 1

2

3

bass clar.

bsn. 1

2

contra-
bass.

105

Andante $J=80$

Andante ♩ = 80

205

(23a)

horn 1
1
3
4

trp 1
2
3

tuba 1
2
3

tuba
soft mallets
mf
p

vibraphone
soft mallets
p
mf

xylophone
soft mallets
p

timpani
p

piano
p
mf

A
Abbott Music Corp.
New York, N.Y.

(2+)

piccolo

flute 1

2

3

oboe 1

2

E♭ horn

clar. 1

2

3

bass clar.

bsn. 1

2

contra-
bass

110

110

(24a)

110

HARMON MUTE

(glissando)

(glissando)

(to marimba)

horn 1
2
3
4

tp. 1
2
3

trb. 1
2
3

tuba

vibes

xyl.

mar-tan

timpani

piano

Alfred M. ...

Alfred M. ...

25

115

piccolo

flute 1

2

3

oboe 1

2

Eng. horn

clar. 1

2

3

bas clar.

bsn. 1

2

contra-
bsn.

115

(25a)

115

- horn 1**: The first staff, showing a melodic line with various dynamics and articulations.
- 2**: The second staff, showing a similar melodic line.
- 3**: The third staff, showing a similar melodic line.
- 4**: The fourth staff, showing a similar melodic line.
- tp. 1**: The fifth staff, showing a melodic line with a "solo" marking and a "mf" dynamic.
- 2**: The sixth staff, showing a similar melodic line.
- 3**: The seventh staff, showing a similar melodic line.
- tbl. 1**: The eighth staff, showing a melodic line with a "Soloist's MUTE" marking.
- 2**: The ninth staff, showing a similar melodic line.
- 3**: The tenth staff, showing a similar melodic line.
- tbl. 2**: The eleventh staff, showing a melodic line with a "mf" dynamic.
- vibes**: The twelfth staff, showing a melodic line with a "mf" dynamic.
- Maracas**: The thirteenth staff, showing a melodic line with a "mf" dynamic.
- bass drum**: The fourteenth staff, showing a melodic line with a "(to bass drum)" marking.
- timpani**: The fifteenth staff, showing a melodic line with a "mf" dynamic.

A

120

piccolo

flute 1

2

3

oboe 1

2

English horn

clar. 1

2

3

bass clar.

bsn. 1

2

contra-
bas.

120

(26a)

120

horn 1
2
3
4

tpt. 1
2
3

tbn. 1
2
3

tuba

vibes

Marimba

bass drum

tom-toms

pianos

(keep harmon in)

f

ff

mp

mf

p

(MUTE)

OPEN

Alphonse Music Corp.

MADE IN U.S.A.

ritard - - - Piu Allegro J:100 [125] 37

piccolo
flute 1
2
3
oboe 1
2
English horn
clar. 1
2
3
bass clar.
bsn. 1
2
contrab.
bsn.

ritard - - - Piu Allegro J:100 [125] ritard - - - Piu Allegro J:100 [125]

[illegible]

28 piccolo
 flute 1
 2
 3
 oboe 1
 2
 Eng. horn
 clar. 1
 2
 3
 bass clar.
 bsn. 1
 2
 contra-
 bas.

130

130

(28a)

130

horn

4

3

4

tpf 1 (harmon)

2 (harmon)

3 (harmon)

trib 1

2

3

tuba

vibes

marimba

bass drum

timpani

piano

mf

METER ON

A Alpha Music Corp.

29

piccolo
flute 1
2
3
oboe 1
2
Eng. horn
clar. 1
2
3
bass clar.
bsn. 1
2
contra-
bassoon

[illegible]

135 Allegro $\text{♩} = 128$
 piccolo
 flute 1
 2
 3
 oboe 1
 2
 Eng. horn
 clar. 1
 2
 3
 bass clar.
 bsn. 1
 2
 contrab. bsn.

135 Allegro $\text{♩} = 128$

135 Allegro ♩=128 (30a)

37

140

piccolo

flute 1

2

3

oboe 1

2

English horn

clarinet 1

2

3

bass clar.

ben. 1

2

contrab.

149

(31a)

140

horns 1
2
3
4

trpt. 1
2
3

trb. 1
2
3

tuba

vibes

marimba

bass drum

timpani

piano

* fast, random patterns using notes indicated.

A symphonist

March tempo $\text{♩} = 100$

ritard

145

piccolo

flute 1

2

3

oboe 1

2

English horn

clarinet 1

2

3

bass clarinet

baritone 1

2

contrabass

ritard

145

March tempo $\text{♩} = 100$

March Tempo ♩ = 100

ritard

745

(32a)

horn 1
2
3
4

tpt. 1
2
3

trb. 1
2
3

tuba
vibes
marimba
bass drum
snare
tinkles

piano

Alpha Music Corp.
New York, N.Y.

150

piccolo

flute 1

2

3

clarinet 1

2

English horn

clarinet 1

2

3

bass clarinet

bsn. 1

2

contra-
bsn.

150

33

150

horn 1
2
3
4

1st. 1
2
3

trb. 1
2
3

tuba

vibes.

xarimba

perc. drum

timpani

piano

(33a)

34 155

piccolo

flute 1

2

3

oboe 1

2

Eng. horn

clar. 1

2

3

bass clar.

bsn. 1

2

contra-
bsn.

156

155 (34a)

horns 1 2 3 4

tp. 1 2 3

tb. 1 2 3

tuba

vibes

maraca

bass drum

triangle

piano

Albany Music Corp.

160 *accel.* 36

piccolo
flute 1
2
3
oboe 1
2
English horn
clar. 1
2
3
bass clar.
bsn. 1
2
contra-
bas.

160 *accel.*

36 165

piccolo
flute 1
2
3
oboe 1
2
English horn
clarinet 1
2
3
bass clarinet
bassoon 1
2
contrabassoon

165

(36a)

165

horn 1
2
3
4
tp 1
2
3
trb 1
2
3
tuba
vibes.
marimba
bass drum
timpani
piano

Rehearsal mark 36a

170 - - - Allegro J=132

piccolo
flute 1
2
3
oboe 1
2
Eng. horn
clar. 1
2
3
bass clar.
bsn. 1
2
contra-
bsn.

170

Allegro J=132

[70] - - - - - **Allegro** $\text{♩} = 132$ (37a)

horn 1
2
3
4
tpt. 1
2
3
trub. 1
2
3
tuba
vibes.
marimba
bass drum
timpani
piano

*Alfred Mann Corp.
New York, N.Y.*

(38) [175]

piccolo

flute 1

2

3

oboe 1

2

Eng. horn

clar. 1

2

3

bass clar.

bsn. 1

2

contra-
bsn.

[175]

175 (38a)

horn 1
2
3
4
tub. 1
2
3
tub. 1
2
3
tuba
vibes.
marimba
bass drum
timpani
piano

Alfred Music Corp.

170

piccolo
flute 1
2
3
oboe 1
2
Eng. horn
clar. 1
2
3
bass clar.
bsn. 1
2
contra-
bsn.

180

- piccolo
- flute 1
- flute 2
- flute 3
- oboe 1
- oboe 2
- English horn
- clarinet 1
- clarinet 2
- clarinet 3
- bass clarinet
- bassoon 1
- bassoon 2
- contrabassoon

[illegible]

④ piccolo 200

flute 1 2 3

oboe 1 2

Eng. horn

clar. 1 2 3

bass clar.

bsn. 1 2

contra-
bass

mp

f

mp

mp

200

43

405

piccolo

flute 1

2

3

oboe 1

2

Eng. horn

clar. 1

2

3

bass clar.

bsn. 1

2

contra-
bas.

406

407

408

409

410

411

412

413

414

415

416

417

418

419

420

421

422

423

424

425

426

427

428

429

430

431

432

433

434

435

436

437

438

439

440

441

442

443

444

445

446

447

448

449

450

451

452

453

454

455

456

457

458

459

460

461

462

463

464

465

466

467

468

469

470

471

472

473

474

475

476

477

478

479

480

481

482

483

484

485

486

487

488

489

490

491

492

493

494

495

496

497

498

499

500

501

502

503

504

505

506

507

508

509

510

511

512

513

514

515

516

517

518

519

520

521

522

523

524

525

526

527

528

529

530

531

532

533

534

535

536

537

538

539

540

541

542

543

544

545

546

547

548

549

550

551

552

553

554

555

556

557

558

559

560

561

562

563

564

565

566

567

568

569

570

571

572

573

574

575

576

577

578

579

580

581

582

583

584

585

586

587

588

589

590

591

592

593

594

595

596

597

598

599

600

601

602

603

604

605

606

607

608

609

610

611

612

613

614

615

616

617

618

619

620

621

622

623

624

625

626

627

628

629

630

631

632

633

634

635

636

637

638

639

640

641

642

643

644

645

646

647

648

649

650

651

652

653

654

655

656

657

658

659

660

661

662

663

664

665

666

667

668

669

670

671

672

673

674

675

676

677

678

679

680

681

682

683

684

685

686

687

688

689

690

691

692

693

694

695

696

697

698

699

700

701

702

703

704

705

706

707

708

709

710

711

712

713

714

715

716

717

718

719

720

721

722

723

724

725

726

727

728

729

730

731

732

733

734

735

736

737

738

739

740

741

742

743

744

745

746

747

748

749

750

751

752

753

754

755

756

757

758

759

760

761

762

763

764

765

766

767

768

769

770

771

772

773

774

775

776

777

778

779

780

781

782

783

784

785

786

787

788

789

790

791

792

793

794

795

796

797

798

799

800

801

802

803

804

805

806

807

808

809

810

811

812

813

814

815

816

817

818

819

820

821

822

823

824

825

826

827

828

829

830

831

832

833

834

835

836

837

838

839

840

841

842

843

844

845

846

847

848

849

850

851

852

853

854

855

856

857

858

859

860

861

862

863

864

865

866

867

868

869

870

871

872

873

874

875

876

877

878

879

880

<

(43a)

205

horns 1 2 3 4

trap. 1 2 3

tub. 1 2 3

tuba

cymbal

mylophone

bass drum

timpani

piano

A *Allegretto*

[illegible]

45

46

piccolo

flute 1

2

3

oboe 1

2

English horn

clar. 1

2

3

bass clar.

bsn. 1

2

contra-
bsn.

215 (45a)

horn 1
horn 2
horn 3
horn 4
trpt. 1
trpt. 2
trpt. 3
tuba 1
tuba 2
tuba 3
tuba
cymbal
xylophone
bass drum
timpani
piano

3
4
3
4

A

A
Alphons Mest Corp.
111 Broadway
New York, N.Y.

46 $\text{♩} = 144$ Subito $\text{♩} = 88$

piccolo
flute 1
2
3
oboe 1
2
Eng. horn
clar. 1
2
3
bass clar.
bsn. 1
2
contra-
bsn.

Subito $\text{♩} = 88$

$\text{♩} = 144$

[illegible]

220

piccolo

flute 1

2

3

oboe 1

2

English horn

clar. 1

2

3

bas. clar.

bsn. 1

2

contra-
bsn.

220

slight pause

Andante $\text{♩} = 88$

solo

mp

f

mf

mf

mf

mf

f

pp

p

p

p

mp

p legato

p legato

slight pause

Andante $\text{♩} = 88$

220

slight pause Andante $\lambda = 98$
(47a)

horns 1 2 3 4

tpt. 1 2 3

trb. 1 2 3

tuba

cymbal

xylophone

bass drum

timpani

piano

HARMON MUTE

gradually dampen

Alfred Music Corp.

48

piccolo

flute 1

2

3

oboe 1

2

English horn

clar. 1

2

3

bass clar.

ben 1

2

contra-bass

225

225

225

(48a)

230 49

piccolo
flute 1
2
3
oboe 1
2
English horn
clarinet 1
2
3
bass clarinet
bassoon 1
2
contra-bassoon

230 49

[illegible]

50

piccolo

flute 1

2

3

oboe 1

2

Eng. horn

clar. 1

2

3

bass clar.

bsn. 1

2

contra-
bsn.

235

235

235

solo

mf

(mp)

[MUTE OUT]

p

mf

(50a)

horn 1

2

3

4

trpt. 1

2

3

tr.b. 1

2

3

tuba

cymbal

glock.

bass drum

timpani

piano

mf

A
Alpha Music Corp.
New York, N.Y.

51

Instrument labels (from top to bottom):

- piccolo
- flute 1
- 2
- 3
- oboe 1
- 2
- English horn
- clar. 1
- 2
- 3
- bass clar.
- ban. 1
- 2
- contra-ban.

Key musical features:

- Rehearsal mark 51 is indicated at the top left of the first staff.
- The notation is handwritten in black ink.

(5/a)

A
Allegretto

53 piccolo
flute 1
2
3
oboe 1
2
Eng horn
clar. 1
2
3
bass clar.
b.in. 1
2
contra-
bass

239 240

240

(52a)

240

horns 1 2 3 4

trp. 1 2 3

trb. 1 2 3

tuba

cymbal

glock.

bas. drum

timpani

piano

5

A

53

molto ritard

piccolo
flute 1
2
3
oboe 1
2
English horn
clar. 1
2
3
bass clar.
bsn. 1
2
contra-basn.

molto ritard

[illegible]

54 245 A tempo (subito) 250

piccolo

flute 1

2

3

oboe 1

2

Eng. horn

clar. 1

2

3

bass clar.

bsn. 1

2

contra-
bsn.

245 A tempo (subito) 250

245 *A tempo (subito)* **250** *(54a)*

horn 1
horn 2
trp. 1
trp. 2
trb. 1
trb. 2
tuba
symbol
glock.
bass drum
timpani
piano

A tempo (subito)

A

55

- piccolo
- flute 1
- 2
- 3
- oboe 1
- 2
- Eng. horn
- clar. 1
- 2
- 3
- bass-clar.
- bsn. 1
- 2
- contra-bsn.

(55a)

horn 1
2
3
4
tuba 1
2
3
tuba 1
2
3
tuba
cymbal
glock.
bass drum
timpani
piano

Alphus Music Corp
1000 Broadway
New York, N.Y. 10003

56 256 ritard

piccolo
flute 1
2
3
oboe 1
2
Eng. horn
clar. 1
2
3
bass clar.
bassoon 1
2
contra-
bassoon

255 ritard

255

ritard

(56a)

horn 1
2
3
4

trpt. 1
2
3

trb. 1
2
3

tuba

cymbal

glock.

bass drum

triangles

piano

Al