



Western Michigan University
ScholarWorks at WMU

Legacy Scout Tickets from Pure Oil Company

8-20-2021

**MGRRE_PureOilScoutTickets_BROWNE, HENRY
E_1_21057038190000**

MGRRE
Western Michigan University

Follow this and additional works at: <https://scholarworks.wmich.edu/pure>



Part of the Geology Commons

WMU ScholarWorks Citation

MGRRE, "MGRRE_PureOilScoutTickets_BROWNE, HENRY E_1_21057038190000" (2021). *Legacy Scout Tickets from Pure Oil Company*. 2553.
<https://scholarworks.wmich.edu/pure/2553>

This Document is brought to you for free and open access via ScholarWorks at WMU. It has been accepted for inclusion in Legacy Scout Tickets from Pure Oil Company by an authorized administrator of ScholarWorks at WMU. See the National Digital Catalogue - Science Base Catalogue for more collections submitted by MGRRE.



MGRRE_PureOilScoutTickets_BROWNE, HENRY E_1_21057038190000

API 21057038190000

Permit Number 3819

Lease Name BROWNE, HENRY E

Well Number 1

County Gratiot

Township 10N

Range 4W

Section 2

2021 DEQ or Pure co_name D T E GAS COMPANY

Pure Number 151

Latitude 43.27943

Longitude -84.75505

THE PURE OIL COMPANY

DATE January 20, 1937

LOCATION REPORT

No. 151

STATE Michigan COUNTY Gratiot DIST. New Haven. TWP. New Haven SEC. 2 TOWN 10 N RANGE 4 W

WELL No. 1 (SERIAL No. 151) FARM Henry E. Browne ACRES

NAME OF STREAM OR WATERS QUADRANGLE C-SW-SW
C-SW-SW

OPERATOR American Production Company Map New Haven Twp., Gratiot County
American Prod. Co. New Haven - Gratiot Co.

660 660 Feet from North Line of Farm
660 660 " " East " " "
" " South " " "
" " West " " "
Feet from North Line of Section
" " East " " "
660 660 " " South " " "
660 660 " " West " " "

LEGEND

- LOCATION
- ⊕ RIG
- ⊕ DRILLING
- ☀ GAS WELL
- OIL WELL
- ⊕ SMALL OIL WELL
- ⊕ DRY HOLE
- ⊕ DRY SHOWING OIL
- ☀ DRY SHOWING GAS
- ⊕ ABANDONED LOCATION
- ☀ ABANDONED GAS WELL
- ⊕ ABANDONED OIL WELL

NOTE: Below make tracing from map, (when no map is obtainable make sketch) showing farm, center of section, this location with measurements and also wells, dry holes, or other locations in the vicinity of this location.

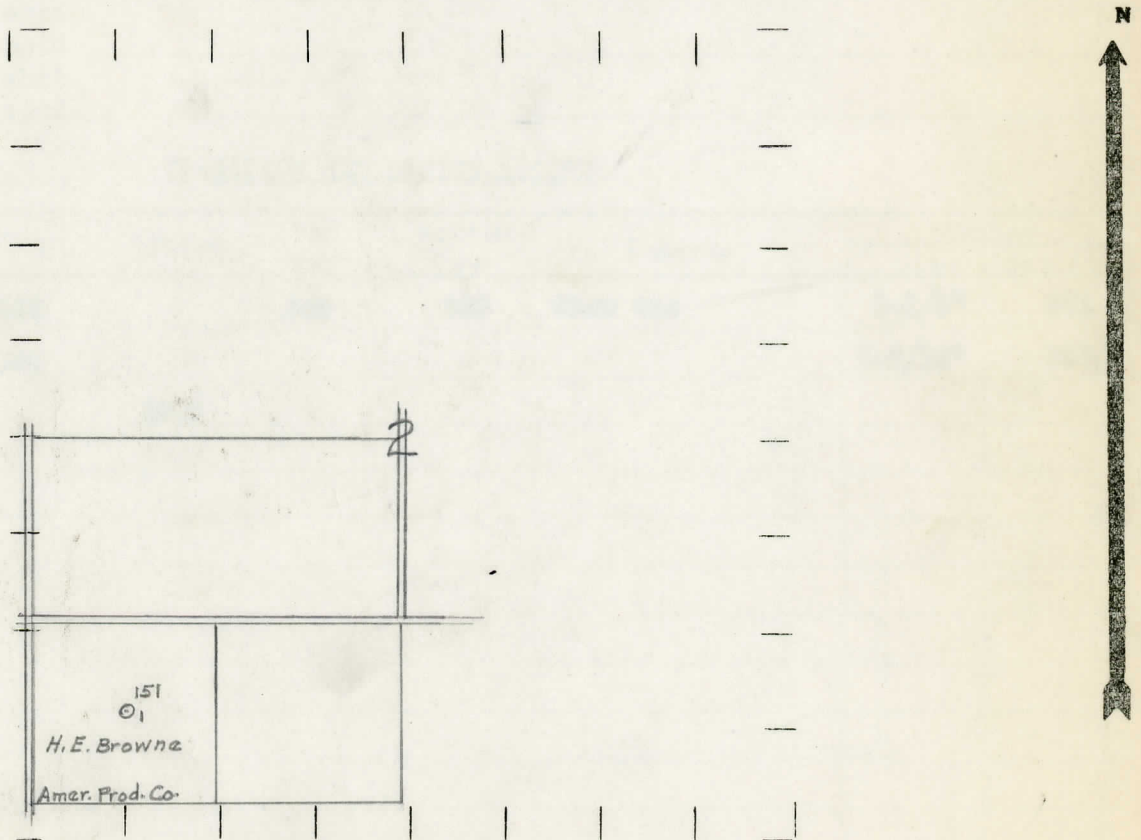

REMARKS:

SIGNED

R. L. Yeager

Superintendent or Foreman.

COMPLETION RECORD OF WELLS DRILLED BY OTHER OPERATORS

Michigan Producing Division

Date **March 4, 1937** No. **151**
 State **Michigan** County **Gratiot** Dist. _____
 Twp. **New Haven** Sec. **2** Twp. **10 N** Rge. **4 W**
 Well No. **1** (Serial No.) _____
 (County No.) **151** Farm **Henry E. Browne** Acres _____
 Operator **American Production Company** by _____
 Information secured from _____
 Date well started **1-20-37** Date well completed **3-2-37** Elevation **763.3**

PRODUCTION RECORD

1st 24 hours natural **Dry Hole**
 2nd 24 hours natural _____
 Date of shot _____ No. of quarts _____
 From _____ to _____ From _____ to _____
 Date of acid _____ No. of gallons _____
 shot _____
 1st 24 hours after acid _____
 shot _____
 2nd 24 hours after acid _____

FORMATION AND CASING RECORD

Formation	Top	Bottom	Top Pay	Bottom Pay	Remarks	Casing	
						Size	Set At
Stray	950		950	953	Show Gas	8-1/4"	371
Marshall	1001					5-3/16"	950 1/2
Total Depth		1005					

Remarks **Gas 976 - 984 - gauged 370,000 cu. ft. 4 bailers of salt water at 1005**

Signed _____