



Western Michigan University
ScholarWorks at WMU

Legacy Scout Tickets from Pure Oil Company

8-20-2021

**MGRRE_PureOilScoutTickets_NICKERT,
WILLIAM_1_21057040500000**

MGRRE
Western Michigan University

Follow this and additional works at: <https://scholarworks.wmich.edu/pure>



Part of the Geology Commons

WMU ScholarWorks Citation

MGRRE, "MGRRE_PureOilScoutTickets_NICKERT, WILLIAM_1_21057040500000" (2021). *Legacy Scout Tickets from Pure Oil Company*. 2564.
<https://scholarworks.wmich.edu/pure/2564>

This Document is brought to you for free and open access via ScholarWorks at WMU. It has been accepted for inclusion in Legacy Scout Tickets from Pure Oil Company by an authorized administrator of ScholarWorks at WMU. See the National Digital Catalogue - Science Base Catalogue for more collections submitted by MGRRE.



MGRRE_PureOilScoutTickets_NICKERT, WILLIAM_1_21057040500000

API 21057040500000

Permit Number 4050

Lease Name NICKERT, WILLIAM

Well Number 1

County Gratiot

Township 10N

Range 4W

Section 32

2021 DEQ or Pure co_name WELLER AND JONES

Pure Number 162

Latitude 43.21903

Longitude -84.80125

The Pure Oil Company
THE PURE OIL COMPANY

DATE April 22, 1937

LOCATION REPORT

No. 162

STATE Michigan COUNTY Gratiot DIST. New Haven SEC. 32 TOWN 10 N RANGE 4 W

WELL No. 1 (SERIAL No. 162) FARM William Nickert ACRES

NAME OF STREAM OR WATERS _____ QUADRANGLE SW-SW NE SW SW NE

OPERATOR C. E. Weller and R. C. Jones Map New Haven Township, Gratiot County
C.E. Weller & R.C. Jones. New Haven - Grat.

Feet from North Line of Farm

_____ " " East " " "

330 330 " " South " " "

330 330 " " West " " "

Feet from North Line of Section

_____ " " East " " "

330 330 " " South " 1/4 "

330 330 " " West " 1/4 "

Sp 4-20-37

LEGEND

- LOCATION
- ⊙ RIG
- ⊕ DRILLING
- ☀ GAS WELL
- OIL WELL
- ⦿ SMALL OIL WELL
- ⊖ DRY HOLE
- ⦿ DRY SHOWING OIL
- ⊖ DRY SHOWING GAS
- ⊖ ABANDONED LOCATION
- ☀ ABANDONED GAS WELL
- ⦿ ABANDONED OIL WELL

NOTE: Below make tracing from map, (when no map is obtainable make sketch) showing farm, center of section, this location with measurements and also wells, dry holes, or other locations in the vicinity of this location.

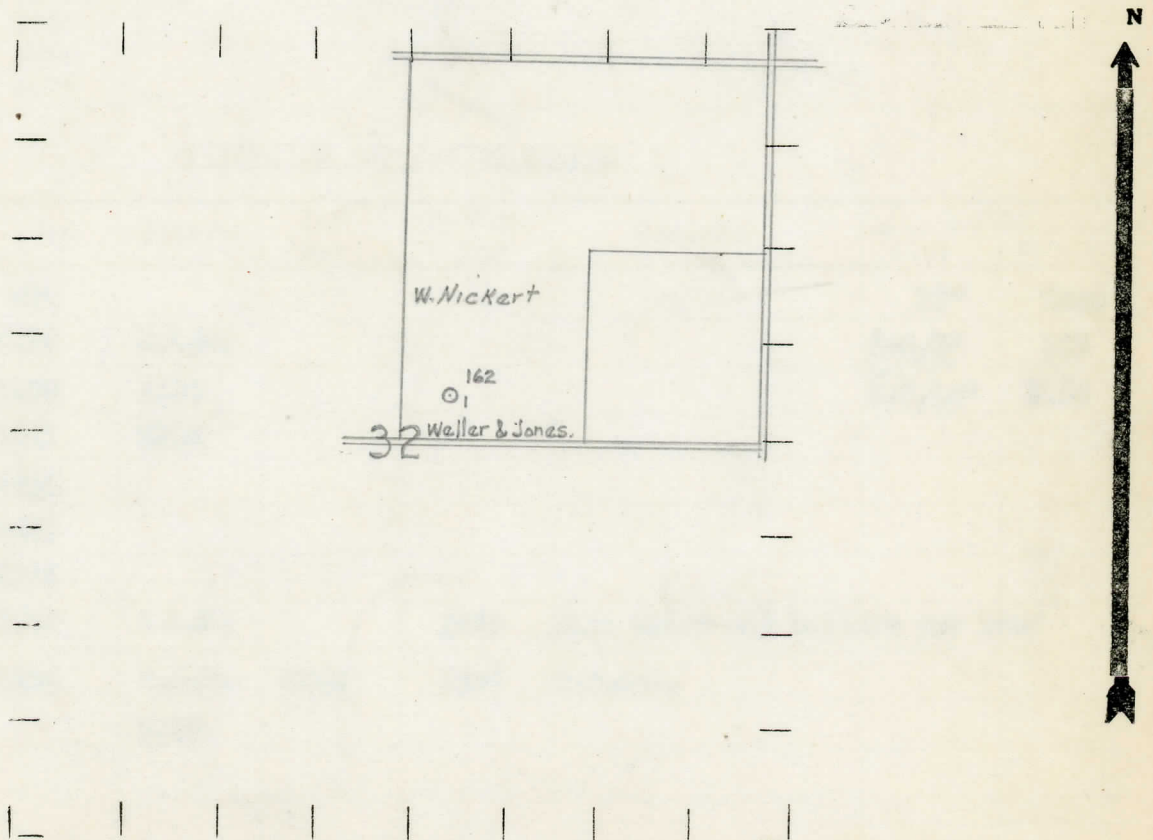

REMARKS:

SIGNED

R. L. Yager

Superintendent or Foreman.

COMPLETION RECORD OF WELLS DRILLED BY OTHER OPERATORS

Michigan Producing Division

Date June 17, 1937 No. 162
 State Michigan County Gratiot Dist. New Haven Sec. 32 Twp. 10 N Rge. 4 W
 Well No. 1 (Serial No.) (County No.) 162 Farm Wm. Nickert Acres _____
 Operator C.E. Weller & R.C. Jones Information secured by Scouting Department
 Date well started 4-20-37 Date well completed 6-13-37 Elevation 765.5

PRODUCTION RECORD

1st 24 hours natural Dry Hole
 2nd 24 hours natural _____
 Date of shot _____ No. of quarts _____ From _____ to _____ From _____ to _____
 Date of acid _____ No. of gallons _____
 1st 24 hours after acid shot _____
 2nd 24 hours after acid shot _____

FORMATION AND CASING RECORD

Formation	Top	Bottom	Top Pay	Bottom Pay	Remarks	Casing	
						Size	Set At
Stray	997					10"	None
Marshall	1032	S.L.M.				8-5/8"	363
Red Rock	1100	1150				6-5/8"	1266
Red Rock	1171	1215				5-3/16"	3155
Sunbury	2256						
Derea	2265						
Antrim	2275						
Traverse	2698	S.L.M.		2825	Salt water -1 1/2 bailers per hour		
Dundee	3154	S.L.M.	3236	3237	H.B.S.W.		
Total Depth		3237					

Remarks _____

Signed D.C. Shackelford