



Western Michigan University
ScholarWorks at WMU

Legacy Scout Tickets from Pure Oil Company

8-20-2021

**MGRRE_PureOilScoutTickets_BEACH, FRED & BUTLER, H. O.
(COMM.)_1_21057106410000**

MGRRE

Western Michigan University

Follow this and additional works at: <https://scholarworks.wmich.edu/pure>



Part of the Geology Commons

WMU ScholarWorks Citation

MGRRE, "MGRRE_PureOilScoutTickets_BEACH, FRED & BUTLER, H. O. (COMM.)_1_21057106410000" (2021). *Legacy Scout Tickets from Pure Oil Company*. 2619.
<https://scholarworks.wmich.edu/pure/2619>

This Document is brought to you for free and open access via ScholarWorks at WMU. It has been accepted for inclusion in Legacy Scout Tickets from Pure Oil Company by an authorized administrator of ScholarWorks at WMU. See the National Digital Catalogue - Science Base Catalogue for more collections submitted by MGRRE.



**MGRRE_PureOilScoutTickets_BEACH, FRED & BUTLER, H. O.
(COMM.)_1_21057106410000**

API 21057106410000

Permit Number 10641

Lease Name BEACH, FRED & BUTLER, H. O. (COMM.)

Well Number 1

County Gratiot

Township 11N

Range 4W

Section 33

2021 DEQ or Pure co_name BUTLER H O

Pure Number 225

Latitude 43.30489

Longitude -84.80461

THE PURE OIL COMPANY

LOCATION REPORT

Date February 16, 1944 A.F.E. No. (Comm)
 Division Mich. Producing District _____ Lease Fred Beach & H.O. Butler
Fred Beach & H. O. Butler (Comm.)
 Acres _____ Lease No. _____ Elevation _____ Well No. 1 (Serial No. 225)
 Quadrangle W $\frac{1}{2}$ NW NW Sec. 33 Twp. 11 N Rge. 4 W Twp. Sumner
 Survey _____ County Gratiot State Michigan
 Operator H. O. Butler Map Sumner Twp - Gratiot Co.

		Feet from North Line of Lease	
<u>990</u>	<u>990</u>	" "	East " " "
<u>660</u>	<u>660</u>	" "	South " " "
		" "	West " <u>1/4</u> "
		Feet from North Line of Section	
		" "	East " " "
		" "	South " " "
<u>330</u>	<u>330</u>	" "	West " " "

LEGEND

- Location
- ☀ Gas Well
- Oil Well
- ☀ Gas - Distillate Well
- ∅ or ○ Dry Hole
- Dry Showing Oil
- ☀ Dry Showing Gas
- ⊗ Abandoned Location
- ☀ or ⊗ Abandoned Gas Well
- or ● Abandoned Oil Well
- or ○ Input Well

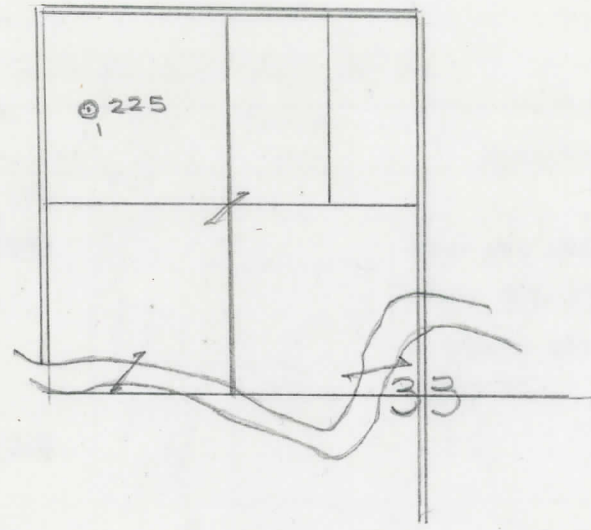

Scale _____

Remarks: _____

Submitted by RN Civil Engineer Approved by _____ Division Manager
 Approved by _____ Vice-President - General Manager

COMPLETION RECORD OF WELLS DRILLED BY OTHER OPERATORS

Michigan Producing Division

Date May 10, 1944 No. 225
 State Mich. County Gratiot District Sumner Twp. 11 N Rge. 4 W
 Well No. 1 (Serial No.) 225 Farm Beach & Butler (Comm.) Acres _____
 Operator H. O. Butler Information secured By Scouting Department
 Date well started 3-1-44 Date well completed 5-3-44 Elevation 768.2

PRODUCTION BOARD

Dry Hole

1st 24 hours natural _____
 2nd 24 hours natural _____
 Date of shot _____ No. of quarts _____ From _____ to _____ From _____ to _____
 Date of acid _____ No. of gallons _____
 1st 24 hours after acid shot _____
 2nd 24 hours after acid shot _____

FORMATION AND CASING RECORD

Formation	Top	Bottom	Top Pay	Bottom Pay	Remarks	Casing	
						Size	Set at
Stray Stray	963	973				6-5/8"	380
Mich. Stay	984	1000			Show gas and salt water 984-991.	5-3/16"	932
Marshall	1003				Increase gas at 1003.		
Total Depth		1010					

Remarks _____

Signed D. C. Shackelford