



Legacy Scout Tickets from Pure Oil Company

8-20-2021

**MGRRE_PureOilScoutTickets_ROBERTS, GAYLE
L._1_21057119910000**

MGRRE
Western Michigan University

Follow this and additional works at: <https://scholarworks.wmich.edu/pure>



Part of the Geology Commons

WMU ScholarWorks Citation

MGRRE, "MGRRE_PureOilScoutTickets_ROBERTS, GAYLE L._1_21057119910000" (2021). *Legacy Scout Tickets from Pure Oil Company*. 2640.
<https://scholarworks.wmich.edu/pure/2640>

This Document is brought to you for free and open access via ScholarWorks at WMU. It has been accepted for inclusion in Legacy Scout Tickets from Pure Oil Company by an authorized administrator of ScholarWorks at WMU. See the National Digital Catalogue - Science Base Catalogue for more collections submitted by MGRRE.



MGRRE_PureOilScoutTickets_ROBERTS, GAYLE L._1_21057119910000

API 21057119910000

Permit Number 11991

Lease Name ROBERTS, GAYLE L.

Well Number 1

County Gratiot

Township 9N

Range 3W

Section 13

2021 DEQ or Pure co_name GORDON OIL CO AND SOHIO PETROLEUM CO

Pure Number 246

Latitude 43.16584

Longitude -84.60644

THE PURE OIL COMPANY

LOCATION REPORT

Date November 21, 1945

A.F.E. No. _____

Division Mich. Producing

District _____

Lease _____

Gayle L. Roberts
Gayle L. Roberts

Acres _____ Lease No. _____

Elevation _____

Well No. 1

(Serial No. 246)

Quadrangle SE - NW - SE
SE NW SE

Sec. 13

Twp. 9 N

Rge. 3 W

~~XBIC~~
~~Dist.~~
Twp. Fulton

Survey _____ County Gratiot

State Michigan

Operator Gordon Oil & Sohio Pet. Co.
Gordon Oil Co. and Sohio Petroleum Co.

Map Fulton Township, Gratiot County

990 990 Feet from North Line of Lease

330 330 " " East " " "

" " South " " "

" " West " " "

990 990 Feet from North Line of Section

" " East " " "

" " South " " "

990 990 " " West " " "

LEGEND

○ Location

☀ Gas Well

● Oil Well

☀ Gas - Distillate Well

∅ or ○ Dry Hole

● Dry Showing Oil

☀ Dry Showing Gas

⊗ Abandoned Location

☀ or ⊗ Abandoned Gas Well

● or ● Abandoned Oil Well

⊗ or ⊙ Input Well

N

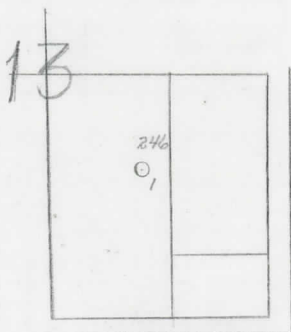

Scale _____

Remarks: _____

Submitted by CB _____
Civil Engineer

Approved by _____
Division Manager

Approved by _____
Vice-President - General Manager

The Pure Oil Company
COMPLETION RECORD OF WELLS DRILLED BY OTHER OPERATORS

Michigan Producing Division

Date January 16, 1946 No. 246
 State Mich. County Gratiot Twp. Fulton Sec. 13 Twp. 9 N Rge. 3 W
 Well No. 1 (Serial No.) 246 Farm G. L. Roberts Acres _____
 Operator Gordon Oil Co. & Sohio Petroleum Co. Information secured By Scouting Department
 Date well started 12-7-45 Date well completed 1-14-46 Elevation 701.3

PRODUCTION BOARD

1st 24 hours natural DRY HOLE
 2nd 24 hours natural _____
 Date of shot _____ No. of quarts _____ From _____ To _____ From _____ to _____
 Date of acid _____ No. of gallons _____
 1st 24 hours after acid shot _____
 2nd 24 hours after acid shot _____

FORMATION AND CASING RECORD

| Formation | Top | Bottom | Top Pay | Bottom Pay | Remarks | Casing | |
|-----------------|-------|---------|---------|------------|---|---------|--------|
| | | | | | | Size | Set at |
| Brown Dolomite | 730 | (-29) | | | H:F:S:W: 455: (-59) | 10" | 248 |
| Mich. Stray | 778 | 783 | (-77) | | | 8-1/4" | 655 |
| Marshall | 835 ? | 1057 | (-134) | | | 6-5/8" | 1166 |
| Coldw. Red Rock | 2075 | 2080 | (-1374) | | | | |
| Sunbury | 2090 | (-1389) | | | | | |
| Antrim | 2155 | 2540 | (-1454) | | | | |
| Traverse Lime | 2546 | (-1845) | | | See remarks below. | | |
| Dundee | 3000 | (-2299) | | | 6 ba. salt water per hr. 3023-3035; 800 ft. salt water 3035-3052. | (-2322) | |
| Total Depth | | 3052 | (-2351) | | | (-2334) | |

Remarks Traverse: Show salt water 2607-2623; 1 bailer salt water per hour 2641-2657. 2989' equals 2023' S.L.M.

Signed D. C. Shackelford