



Western Michigan University
ScholarWorks at WMU

Legacy Scout Tickets from Pure Oil Company

8-20-2021

MGRRE_PureOilScoutTickets_Misenholder_1_na

MGRRE

Western Michigan University

Follow this and additional works at: <https://scholarworks.wmich.edu/pure>



Part of the Geology Commons

WMU ScholarWorks Citation

MGRRE, "MGRRE_PureOilScoutTickets_Misenholder_1_na" (2021). *Legacy Scout Tickets from Pure Oil Company*. 2663.

<https://scholarworks.wmich.edu/pure/2663>

This Document is brought to you for free and open access via ScholarWorks at WMU. It has been accepted for inclusion in Legacy Scout Tickets from Pure Oil Company by an authorized administrator of ScholarWorks at WMU. See the National Digital Catalogue - Science Base Catalogue for more collections submitted by MGRRE.



MGRRE_PureOilScoutTickets_Misenholder_1_na

API na

Permit Number na

Lease Name Misenholder

Well Number 1

County Gratiot

Township 10N

Range 4W

Section 34

2021 DEQ or Pure co_name Sohio Pet Co

Pure Number 269

Latitude 43.2123667

Longitude -84.7679817

THE PURE OIL COMPANY

LOCATION REPORT

Date August 7, 1946 A.F.E. No. C. Misenhelder
 Division Mich. Producing District _____ Lease C. Misenhelder
 Acres _____ Lease No. _____ Elevation _____ Well No. 1 (Serial No. 269)
 Quadrangle SE-NW-SW Sec. 34 Twp. 10 N Rge. 3 W Twp. Newark
 Survey _____ County Gratiot State Michigan
 Operator Sohio Petroleum Company Map Newark Township, Gratiot County

		Feet from North Line of Lease			
<u>1320</u>	<u>1320</u>	" "	East	" "	" "
<u>990</u>	<u>990</u>	" "	South	" "	" "
		" "	West	" "	" "
<u>990</u>	<u>990</u>	Feet from North Line of Section			
		" "	East	" "	" "
		" "	South	" "	" "
<u>990</u>	<u>990</u>	" "	West	" "	" "

LEGEND

- Location
- ☀ Gas Well
- Oil Well
- ☀ Gas - Distillate Well
- or ○ Dry Hole
- Dry Showing Oil
- ☀ Dry Showing Gas
- ⊗ Abandoned Location
- ☀ or ☀ Abandoned Gas Well
- or ● Abandoned Oil Well
- or ○ Input Well

Low

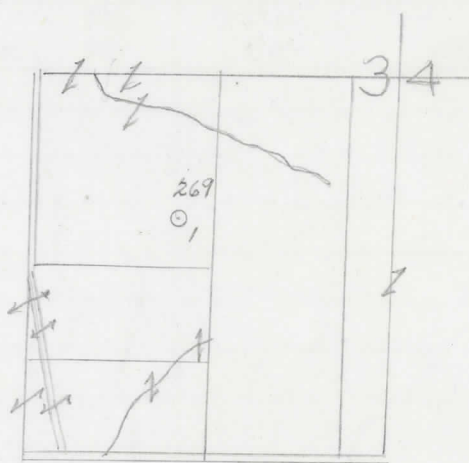

Remarks: _____ Scale _____

Submitted by CB Civil Engineer Approved by _____ Division Manager
 Approved by _____ Vice-President - General Manager

LOCATION BELOW
 COMPLETION RECORD OF WELLS DRILLED BY OTHER OPERATORS

Michigan Producing Division

Date 10-23-46 No. -269
 State Mich. Co. Gratiot Twp. Newark Sec. 34 Twp. 10N Rge. 3 W
 Well No. 1 Serial No. 269 Farm C. Misenhalder Acres _____
 Operator Sohio Petroleum Company
 Date started _____ Date completed _____ Elevation _____

PRODUCTION RECORD

1st 24 hours natural _____

Date of shot _____ No. of quarts _____ From _____ To _____ From _____ to _____

Date of acid _____ No. of gallons _____
 shot _____
 1st 24 hours after acid _____

Completed as: Oil Well _____ Gas Well _____ Dry Hole _____

FORMATION AND CASING RECORD

Formation	Top	Bottom	Top Pay	Bottom Pay	Remarks	Casing	
						Size	Set at

Remarks Location Abandoned 10-21-46

Signed Harry J. Gaspeny