



Western Michigan University
ScholarWorks at WMU

Legacy Scout Tickets from Pure Oil Company

8-20-2021

**MGRRE_PureOilScoutTickets_Retersdorf,
Emma_1_21067029800000**

MGRRE
Western Michigan University

Follow this and additional works at: <https://scholarworks.wmich.edu/pure>



Part of the Geology Commons

WMU ScholarWorks Citation

MGRRE, "MGRRE_PureOilScoutTickets_Retersdorf, Emma_1_21067029800000" (2021). *Legacy Scout Tickets from Pure Oil Company*. 2798.
<https://scholarworks.wmich.edu/pure/2798>

This Document is brought to you for free and open access via ScholarWorks at WMU. It has been accepted for inclusion in Legacy Scout Tickets from Pure Oil Company by an authorized administrator of ScholarWorks at WMU. See the National Digital Catalogue - Science Base Catalogue for more collections submitted by MGRRE.



MGRRE_PureOilScoutTickets_Retersdorf, Emma_1_21067029800000

API 21067029800000

Permit Number 2980

Lease Name Retersdorf, Emma

Well Number 1

County Ionia

Township 07N

Range 08W

Section 8

2021 DEQ or Pure co_name Associated Petroleum Company

Pure Number 10

Latitude 43.00381

Longitude -85.27419

DATE 12-19-35

LOCATION REPORT

No. 10

STATE Mich. COUNTY Ionia DIST. Keene TWP. Keene SEC. 8 TOWN 7 N RANGE 8 W

WELL No. 1 (SERIAL No. 10) FARM Emma Retersdorf ACRES

NAME OF STREAM OR WATERS QUADRANGLE SE-SE-SE SE SE SE

OPERATOR Associated Petroleum Co. Map Keene Township, Ionia County Associated Petroleum Co. Keene Twp - Ionia Co.

Feet from North Line of Farm

365 365 " " East " " "
565 565 " " South " " "
" " West " " "

Feet from North Line of Section

365 365 " " East " " "
565 565 " " South " " "
" " West " " "

LEGEND

- O LOCATION
D RIG
+ DRILLING
* GAS WELL
● OIL WELL
● SMALL OIL WELL
○ DRY HOLE
● DRY SHOWING OIL
* DRY SHOWING GAS
○ ABANDONED LOCATION
* ABANDONED GAS WELL
● ABANDONED OIL WELL

NOTE: Below make tracing from map, (when no map is obtainable make sketch) showing farm, center of section, this location with measurements and also wells, dry holes, or other locations in the vicinity of this location.

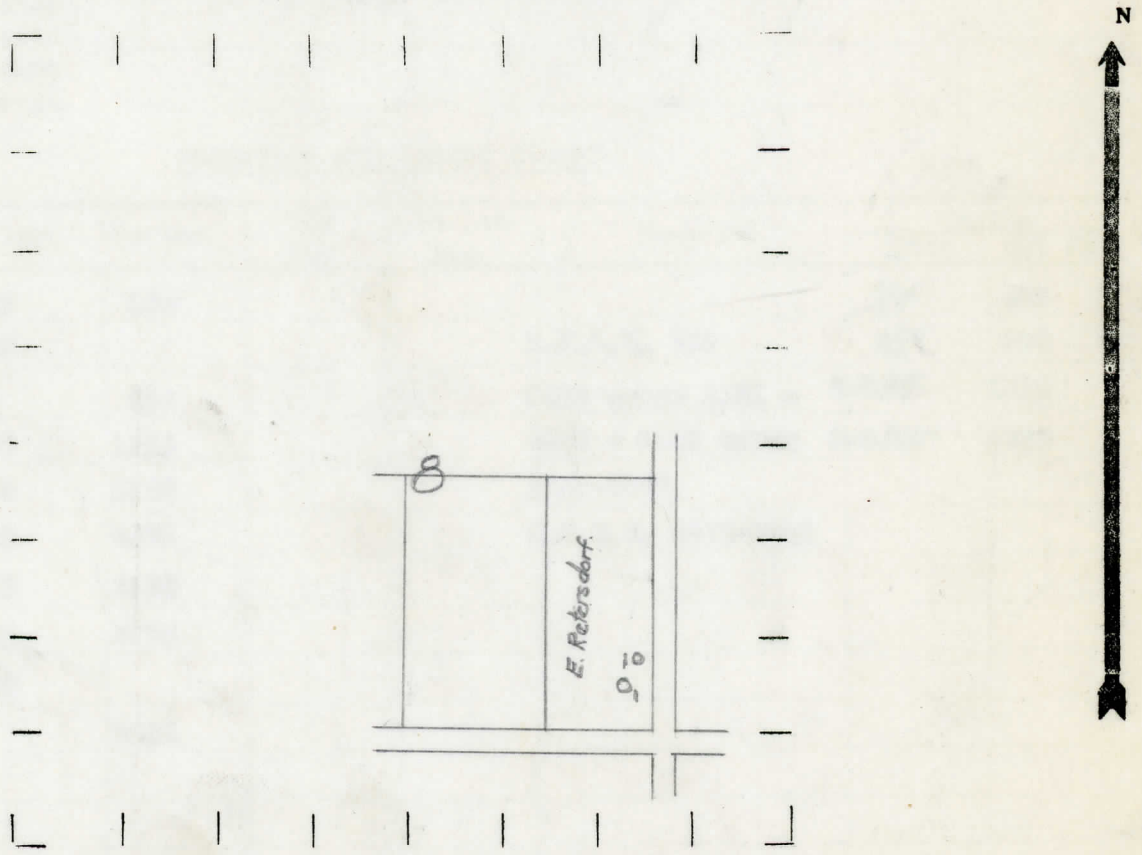

REMARKS:

Blank lines for handwritten remarks.

SIGNED

Superintendent or Foreman.

COMPLETION RECORD OF WELLS DRILLED BY OTHER OPERATORS

Michigan Producing Division

Date 3-5-36 No. 10
 State Michigan County Ionia Dist. Keene
 (Serial No.) Twp. Keene Sec. 8 Twp. 7 N Rge. 8 W
 Well No. 1 (County No.) 10 Farm Emma Retersdorf Acres _____
 Operator Ass't. Petroleum Co. Information secured ^{by} ~~from~~ Scouting Dept.
 Date well started 1-4-36 Date well completed 2-28-36 Elevation 822.8

PRODUCTION RECORD

1st 24 hours natural Dry Hole
 2nd 24 hours natural _____
 Date of shot _____ No. of quarts _____ From _____ to _____ From _____ to _____
 Date of acid _____ No. of gallons _____
 1st 24 hours after acid shot _____
 2nd 24 hours after acid shot _____

FORMATION AND CASING RECORD

Formation	Top	Bottom	Top Pay	Bottom Pay	Remarks	Casing	
						Size	Set At
Drift	0	424				10"	438
Marshall	712				H.F.S.W. 712	8 1/2"	595
Red Rock		980			Salt water 2451 -	6-5/8"	1010
Sunbury	1926	1968			2456 - Salt water	5-3/16"	2788
Berea	1968	1985			2457-2477		
Antrim	1985	2378			H.F.S.W. 2572-2580		
Traverse Form.	2378	2423					
" Lime	2423	2779					
Dundee	2787						
Total Depth		2835					

Remarks Salt water 2815' - 2821' - Filled up 400' - Hole full salt water 2835'.

Signed J.A. Bell