



Western Michigan University
ScholarWorks at WMU

Legacy Scout Tickets from Pure Oil Company

8-20-2021

**MGRRE_PureOilScoutTickets_Keefer, Sherman
W_1_21067059930000**

MGRRE
Western Michigan University

Follow this and additional works at: <https://scholarworks.wmich.edu/pure>



Part of the Geology Commons

WMU ScholarWorks Citation

MGRRE, "MGRRE_PureOilScoutTickets_Keefer, Sherman W_1_21067059930000" (2021). *Legacy Scout Tickets from Pure Oil Company*. 2804.
<https://scholarworks.wmich.edu/pure/2804>

This Document is brought to you for free and open access via ScholarWorks at WMU. It has been accepted for inclusion in Legacy Scout Tickets from Pure Oil Company by an authorized administrator of ScholarWorks at WMU. See the National Digital Catalogue - Science Base Catalogue for more collections submitted by MGRRE.



MGRRE_PureOilScoutTickets_Keefer, Sherman W_1_21067059930000

API 21067059930000

Permit Number 5993

Lease Name Keefer, Sherman W

Well Number 1

County Ionia

Township 06N

Range 05W

Section 5

2021 DEQ or Pure co_name Drury, J. E.

Pure Number 16

Latitude 42.93119

Longitude -84.92261

The Pure Oil Company
 THE PURE OIL COMPANY
 COMPLETION REPORT OF WELLS DRILLED BY OTHER OPERATORS

DATE April 6, 1939 LOCATION REPORT No. 16
 STATE Michigan COUNTY Ionia DIST. Portland TWP. Portland SEC. 5 TOWN 6 N RANGE 5 W
 WELL No. 1 (SERIAL No. 16) FARM W. S. Keefer ACRES

NAME OF STREAM OR WATERS _____ QUADRANGLE CE 1 SW SE

OPERATOR J. E. Drury Map Portland Township, Ionia County

_____ Feet from North Line of Farm

_____ " " East " " "
660 660 " " South " " "
990 990 " " West " " "

_____ Feet from North Line of Section

_____ " " East " " "
660 660 " " South " " "
990 990 " " West " 1/4 "

Sp 3-4-39

LEGEND

- LOCATION
- ⊕ RIG
- ⊕ DRILLING
- ☀ GAS WELL
- OIL WELL
- ⬮ SMALL OIL WELL
- ⊙ DRY HOLE
- ⬮ DRY SHOWING OIL
- ⊙ DRY SHOWING GAS
- ⊙ ABANDONED LOCATION
- ☀ ABANDONED GAS WELL
- ⬮ ABANDONED OIL WELL

NOTE: Below make tracing from map, (when no map is obtainable make sketch) showing farm, center of section, this location with measurements and also wells, dry holes, or other locations in the vicinity of this location.

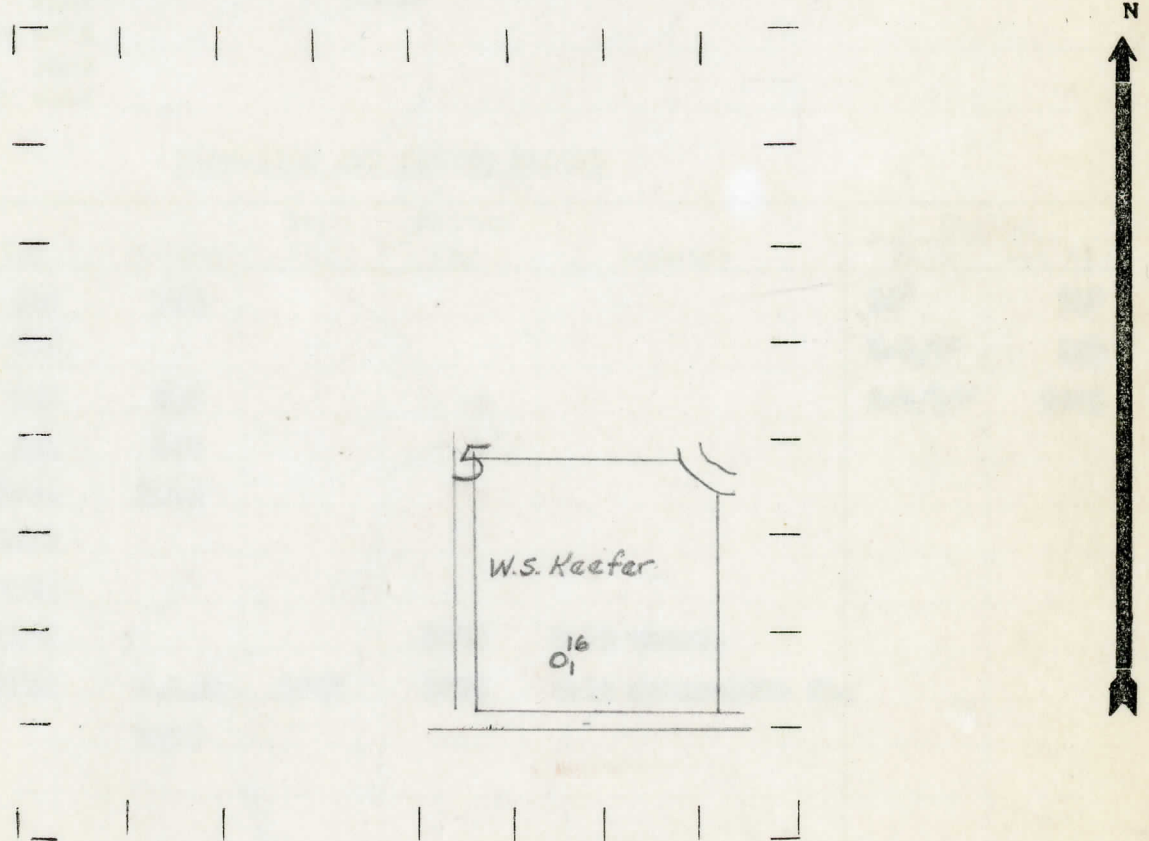

REMARKS: _____

SIGNED

R. A. Y.

Superintendent or Foreman

Michigan Producing Division

Date May 18, 1939 No. 16
 State Mich. County Ionia Dist. Portland Twp. Portland Sec. 5 Twp. 6 N Rge. 5 W
 Well No. 1 (Serial No.) 16 (County No.) 16 Farm W. Sherman Keefer Acres _____
 Operator J. E. Drury Information secured from Scouting Department By _____
 Date well started 4-4-39 Dated well completed 5-8-39 Elevation 772.0

PRODUCTION RECORD

1st 24 hours natural Dry Hole
 2nd 24 hours natural _____
 Date of shot _____ No. of quarts _____ From _____ to _____ From _____ to _____
 Date of acid _____ No. of gallons _____
 1st 24 hours after acid shot _____
 2nd 24 hours after acid shot _____

FORMATION AND CASING RECORD

Formation	Top	Bottom	Top Pay	Bottom Pay	Remarks	Casing	
						Size	Set at
Stray	682	720				10"	207
Marshall	735					8-1/4"	960
Red Rock	905	920				5-3/16"	2805
" "	940	952					
Sunbury	1994	2015					
Berea	2019						
Antrim	2045						
Traverse	2383			2430	Salt water.		
Dundee	2788	S.L.M.	2807	2823	Salt water-1000 ft.		
Total Depth		2870					

Remarks 2797' C.T.M. equals 2805' S.L.M.

Signed D. C. Shackelford