



Western Michigan University
ScholarWorks at WMU

Legacy Scout Tickets from Pure Oil Company

8-20-2021

**MGRRE_PureOilScoutTickets_Mitchel, Floyd T.
Tr._1_21073038520000**

MGRRE
Western Michigan University

Follow this and additional works at: <https://scholarworks.wmich.edu/pure>



Part of the Geology Commons

WMU ScholarWorks Citation

MGRRE, "MGRRE_PureOilScoutTickets_Mitchel, Floyd T. Tr._1_21073038520000" (2021). *Legacy Scout Tickets from Pure Oil Company*. 3407.
<https://scholarworks.wmich.edu/pure/3407>

This Document is brought to you for free and open access via ScholarWorks at WMU. It has been accepted for inclusion in Legacy Scout Tickets from Pure Oil Company by an authorized administrator of ScholarWorks at WMU. See the National Digital Catalogue - Science Base Catalogue for more collections submitted by MGRRE.



MGRRE_PureOilScoutTickets_Mitchel, Floyd T. Tr._1_21073038520000

API 21073038520000

Permit Number 3852

Lease Name Mitchel, Floyd T. Tr.

Well Number 1

County Isabella

Township 15N

Range 06W

Section 29

2021 DEQ or Pure co_name Blunt, Ward J.

Pure Number 661

Latitude 43.6549

Longitude -85.04866

The Pure Oil Company
THE PURE OIL COMPANY

DATE February 4, 1937

LOCATION REPORT

No. 661

STATE Michigan COUNTY Isabella DIST. Sherman SEC. 29 TOWN 15 N RANGE 6 W

WELL No. 11 (SERIAL No. 661) FARM Floyd T. Mitchel, Trustee ACRES

NAME OF STREAM OR WATERS _____ QUADRANGLE SE-SE-SE.
SE SE SE

OPERATOR Ward J. Blunt MAP Sherman Township, Isabella County
Ward J. Blunt Sherman - Isa

Feet from North Line of Farm

330 330 " " East " " "

330 330 " " South " " "

_____ " " West " " "

Feet from North Line of Section

330 330 " " East " " "

330 330 " " South " " "

_____ " " West " " "

LEGEND

- LOCATION
- ⊕ RIG
- ⊕ DRILLING
- ⊗ GAS WELL
- OIL WELL
- ⊕ SMALL OIL WELL
- ⊗ DRY HOLE
- ⊕ DRY SHOWING OIL
- ⊗ DRY SHOWING GAS
- ⊗ ABANDONED LOCATION
- ⊗ ABANDONED GAS WELL
- ⊗ ABANDONED OIL WELL

NOTE: Below make tracing from map, (when no map is obtainable make sketch) showing farm, center of section, this location with measurements and also wells, dry holes, or other locations in the vicinity of this location. Make copy to keep for reference and send original to Columbus office.

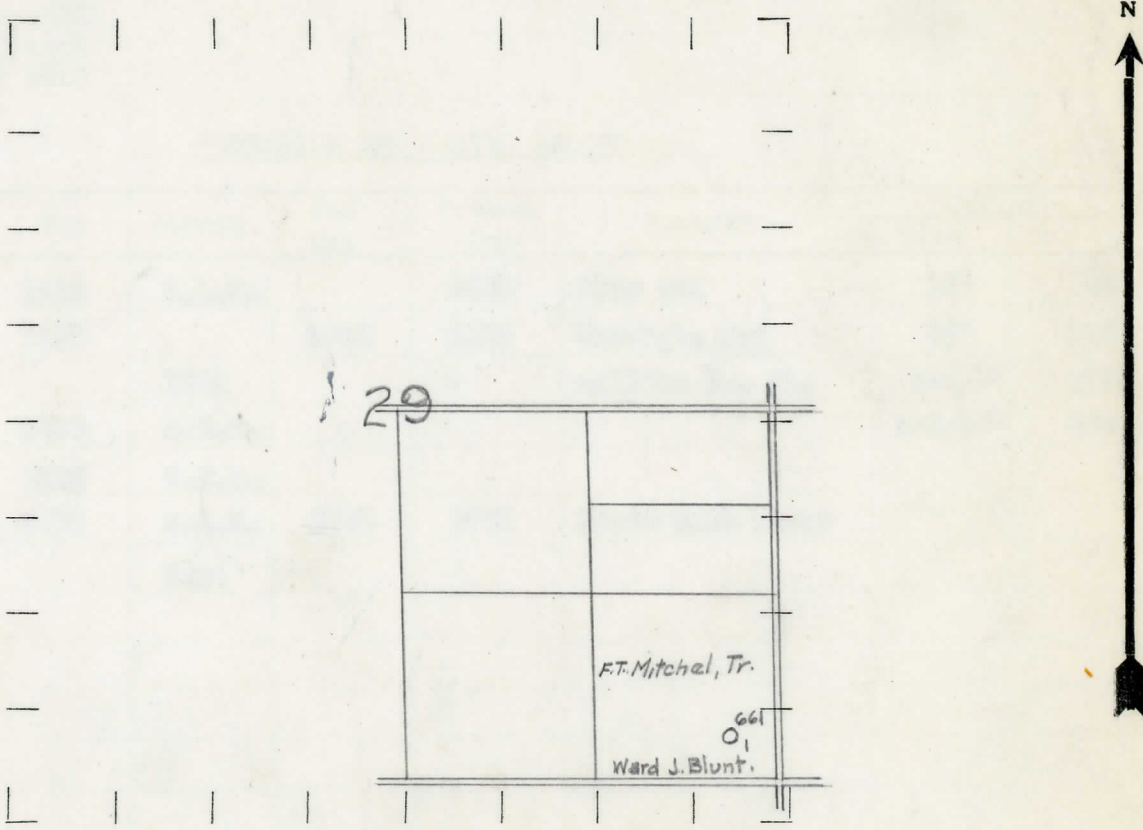

REMARKS:

SIGNED

R. L. Yeager
Superintendent or Foreman.

COMPLETION RECORD OF WELLS DRILLED BY OTHER OPERATORS

Michigan producing Division

Date April 29, 1937 No. 661
 State Michigan County Isabella Dist. _____
 Twp. Sherman Sec. 29 Twp. 15 N Rge. 6 W
 Well No. 1 (Serial No.) _____
 (County No.) 661 Farm Mitchel, Trustee Acres _____
 Operator Ward J. Blunt Information secured by Scout Department

Date well started 2-19-37 Date well completed 4-21-37 Elevation 1016.3

PRODUCTION RECORD

1st 24 hours natural Dry Hole
 2nd 24 hours natural _____
 Date of shot _____ No. of quarts _____
 From _____ to _____ From _____ to _____
 Date of acid _____ No. of gallons _____
 shot _____
 1st 24 hours after acid _____
 shot _____
 2nd 24 hours after acid _____

FORMATION AND CASING RECORD

Formation	Top	Bottom	Top Pay	Bottom Pay	Remarks	Casing	
						Size	Set At
Stray	1418	S.L.M.		1425	Show gas	10"	735
Marshall	1438		1436	1439	Gas-est. 5-6	8 1/2"	1132
Red Rock		1752			million cu. ft.	6-5/8"	1771
Antrim	2598	C.T.M.				5-3/16"	3690
Traverse	3162	C.T.M.					
Dundee	3735	S.L.M.	3740	3751	Black salt water		
Total Depth		3751					

Remarks _____

Signed Dean C. Shackelford