



Western Michigan University
ScholarWorks at WMU

Legacy Scout Tickets from Pure Oil Company

8-20-2021

**MGRRE_PureOilScoutTickets_Thayer, Arlinda and
Arvilla_2_21073038830000**

MGRRE

Western Michigan University

Follow this and additional works at: <https://scholarworks.wmich.edu/pure>



Part of the Geology Commons

WMU ScholarWorks Citation

MGRRE, "MGRRE_PureOilScoutTickets_Thayer, Arlinda and Arvilla_2_21073038830000" (2021). *Legacy Scout Tickets from Pure Oil Company*. 3410.
<https://scholarworks.wmich.edu/pure/3410>

This Document is brought to you for free and open access via ScholarWorks at WMU. It has been accepted for inclusion in Legacy Scout Tickets from Pure Oil Company by an authorized administrator of ScholarWorks at WMU. See the National Digital Catalogue - Science Base Catalogue for more collections submitted by MGRRE.



MGRRE_PureOilScoutTickets_Thayer, Arlinda and Arvilla_2_21073038830000

API 21073038830000

Permit Number 3883

Lease Name Thayer, Arlinda and Arvilla

Well Number 2

County Isabella

Township 16N

Range 04W

Section 23

2021 DEQ or Pure co_name McIntosh, J .W.

Pure Number 664

Latitude 43.76492

Longitude -84.76271

DATE February 18, 1937 LOCATION REPORT No. 664
 STATE Michigan COUNTY Isabella DIST. Vernon TWP. Vernon SEC. 23 TOWN 16 N RANGE 4 W
 WELL No. 2 2 (SERIAL No. 664) FARM Arvilla & Arlinda Thayer QUADRANGLE SW-SE-NW
 NAME OF STREAM OR WATERS _____ ACRES _____
 OPERATOR J. W. McIntosh Map Vernon Township, Isabella County
330 330 Feet from North Line of Farm Vernon - Isa.

1250 1250 " " East " " "
 " " South " " "
 " " West " " "
 Feet from North Line of Section
 1250 1250 " " East " 1/4 "
 330 330 " " South " 1/4 "
 " " West " " "

Sp 2-16-37

- LEGEND**
- LOCATION
 - ⊕ RIG
 - ⊕ DRILLING
 - ☀ GAS WELL
 - OIL WELL
 - ⬮ SMALL OIL WELL
 - ⊙ DRY HOLE
 - ⬮ DRY SHOWING OIL
 - ☀ DRY SHOWING GAS
 - ⊙ ABANDONED LOCATION
 - ☀ ABANDONED GAS WELL
 - ⬮ ABANDONED OIL WELL

NOTE: Below make tracing from map, (when no map is obtainable make sketch) showing farm, center of section, this location with measurements and also wells, dry holes, or other locations in the vicinity of this location.

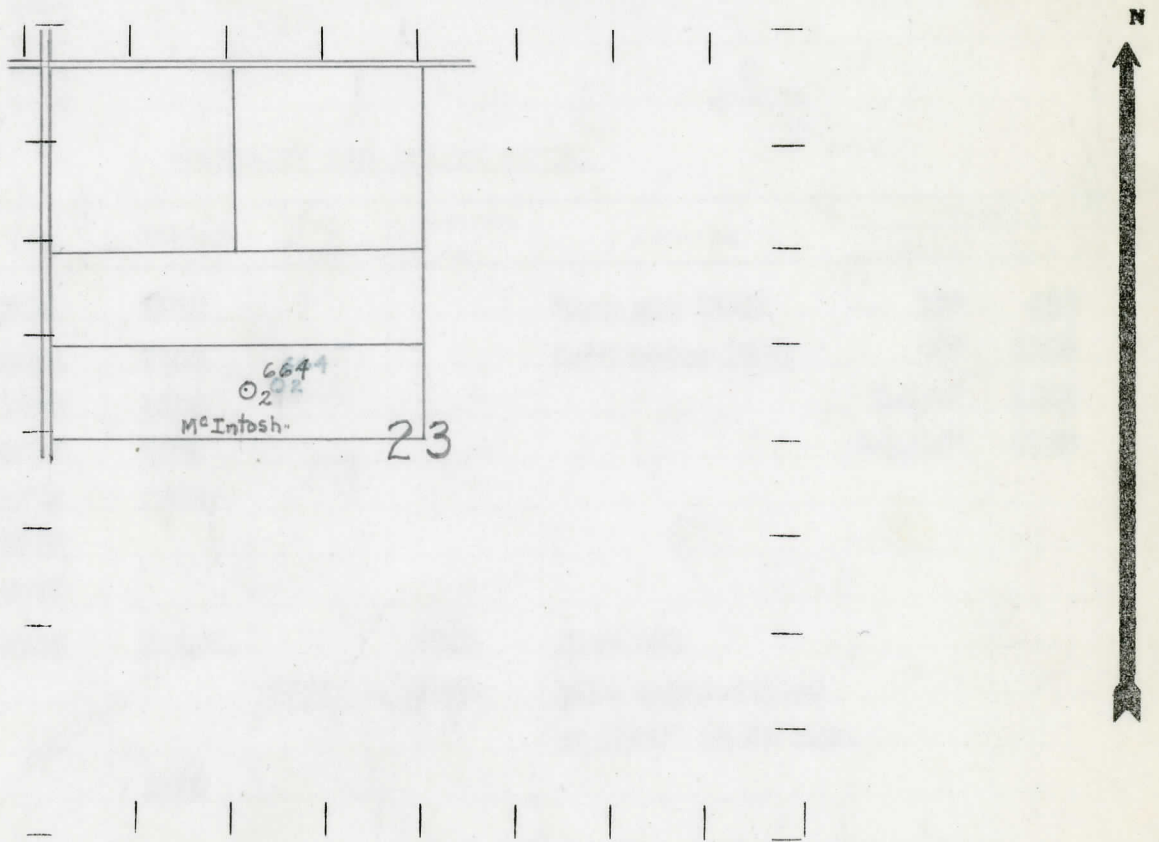

REMARKS:

SIGNED R. L. Yeager
 Superintendent or Foreman.

COMPLETION RECORD OF WELLS DRILLED BY OTHER OPERATORS

Michigan producing Division

Date April 22, 1937 No. 664
 State Michigan County Isabella Dist. Vernon
 (Serial No.) Twp. Vernon Sec. 23 Twp. 16 N Rge. 4 W
 Well No. 2 (County No.) 664 Farm A. Thayer Acres _____
 Operator J. W. McIntosh Information secured from Scouting Department by _____
 Date well started 2-16-37 Date well completed 4-17-37 Elevation 815.7

PRODUCTION RECORD

1st 24 hours natural Dry Hole
 2nd 24 hours natural _____
 Date of shot _____ No. of quarts _____ From _____ to _____ From _____ to _____
 Date of acid _____ No. of gallons _____
 shot
 1st 24 hours after acid _____
 shot
 2nd 24 hours after acid _____

FORMATION AND CASING RECORD

| Formation | Top | Bottom | Top Pay | Bottom Pay | Remarks | Casing | |
|-------------|------|--------|---------|------------|---------------------------------------|---------|--------|
| | | | | | | Size | Set At |
| Stray | 1335 | 1375 | | | Show gas 1340 | 10" | 430 |
| Marshall | 1392 | 1492 | | | Salt water 1360 | 8 1/4" | 1002 |
| Red Rock | 1492 | 1588 | | | | 6-5/8" | 1592 |
| Sunbury | 2537 | 2572 | | | | 5-5/16" | 3745 |
| Berea | 2572 | 2578 | | | | | |
| Antrim | 2578 | | | | | | |
| Traverse | 3075 | | | | | | |
| Dundee | 3745 | S.L.M. | | 3745 | Show oil | | |
| | | | 3755 | 3759 | Salt water-filled up 3000' in 36 hrs. | | |
| Total Depth | | 3759 | | | | | |

Remarks _____

Signed _____ Geo. H. Bell