



Western Michigan University
ScholarWorks at WMU

Legacy Scout Tickets from Pure Oil Company

8-20-2021

**MGRRE_PureOilScoutTickets_Bacon, Bret & Swan Chaester W.
(comm)_1_21073091040000**

MGRRE

Western Michigan University

Follow this and additional works at: <https://scholarworks.wmich.edu/pure>



Part of the Geology Commons

WMU ScholarWorks Citation

MGRRE, "MGRRE_PureOilScoutTickets_Bacon, Bret & Swan Chaester W. (comm)_1_21073091040000" (2021). *Legacy Scout Tickets from Pure Oil Company*. 3601.
<https://scholarworks.wmich.edu/pure/3601>

This Document is brought to you for free and open access via ScholarWorks at WMU. It has been accepted for inclusion in Legacy Scout Tickets from Pure Oil Company by an authorized administrator of ScholarWorks at WMU. See the National Digital Catalogue - Science Base Catalogue for more collections submitted by MGRRE.



**MGRRE_PureOilScoutTickets_Bacon, Bret & Swan Chaester W.
(comm)_1_21073091040000**

API 21073091040000

Permit Number 9104

Lease Name Bacon, Bret & Swan Chaester W. (comm)

Well Number 1

County Isabella

Township 14N

Range 06W

Section 1

2021 DEQ or Pure co_name BOLES William P.

Pure Number 921

Latitude 43.63603

Longitude -84.97272

DATE October 22, 1941

LOCATION REPORT

No.

STATE Michigan

COUNTY Isabella

Isabella

DIST. Broomfield

TWP. Broomfield

SEC. 1

TOWNSHIP W-N

RANGE 6-W

WELL No. 11

(SERIAL No. 921)

FARM Bert Bacon - Chester W. Swan (Comm.)

ACRES

NAME OF STREAM OR WATERS

QUADRANGLE C-N-E

OPERATOR Wm. P. Boles

Map Broomfield Township, Isabella County

1320320 Feet from North Line of Farm

1320320 " " East " " "

" " South " " "

" " West " " "

1320320 Feet from North Line of Section

1320320 " " East " " "

" " South " " "

" " West " " "

LEGEND

○ LOCATION

⊙ RIG

⊕ DRILLING

☀ GAS WELL

● OIL WELL

● SMALL OIL WELL

⊙ DRY HOLE

● DRY SHOWING OIL

⊙ DRY SHOWING GAS

⊙ ABANDONED LOCATION

☀ ABANDONED GAS WELL

● ABANDONED OIL WELL

NOTE: Below make tracing from map, (when no map is obtainable make sketch) showing farm, center of section, this location with measurements and also wells, dry holes, or other locations in the vicinity of this location.

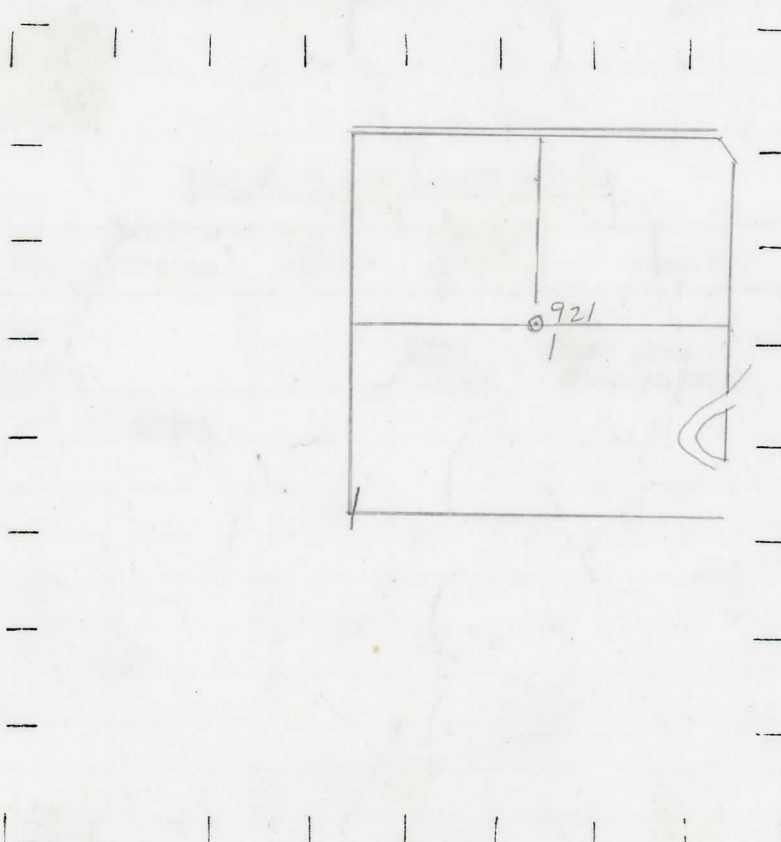

REMARKS:

SIGNED

W
Superintendent or Foreman.

1350
 OBSERVATOR M. B. Boles
 NAME OF SURVEYOR OR MAINTENANCE MAN
 DISTRICT Broomfield
 COUNTY Isabella
 TOWNSHIP 14 N
 RANGE 6 W
 SECTION 1
 WELL NO. 1
 SERIAL NO. 921
 FARM Bacon and Swan (Comm.)
 OPERATOR Wm. P. Boles
 INFORMATION SECURED FROM Scouting Department
 DATE WELL STARTED 10-24-41
 DATE WELL COMPLETED 2-18-42
 ELEVATION 873.3

Date March 4, 1942 No. 921
 State Mich. County Isabella Dist. Broomfield Sec. 1 Twp. 14 N Rge 6 W
 Well No. 1 (Serial No.) 921 Farm Bacon and Swan (Comm.) Acres _____
 Operator Wm. P. Boles Information secured from Scouting Department
 Date well started 10-24-41 Date well completed 2-18-42 Elevation 873.3

PRODUCTION RECORD

1st 24 hours natural Dry Hole
 2nd 24 hours natural _____
 Date of shot _____ No. of quarts _____ From _____ to _____ From _____ to _____
 Date of acid _____ No. of gallons _____
 1st 24 hours after acid shot _____
 2nd 24 hours after acid shot _____

FORMATION AND CASING RECORD

Formation	Top	Bottom	Top Pay	Bottom Pay	Remarks	Casing	
						Size	Set at
Stray	1301					10"	378
Marshall	1338 ?			1338 1338 1/2	Show gas. Show water.	8-1/4" 5-3/16"	496 1205
Total Depth		1338 1/2					

Remarks _____

Signed D. C. Shackelford