



Western Michigan University
ScholarWorks at WMU

Legacy Scout Tickets from Pure Oil Company

8-20-2021

MGRRE_PureOilScoutTickets_Moor_1_21073092060000

MGRRE

Western Michigan University

Follow this and additional works at: <https://scholarworks.wmich.edu/pure>



Part of the Geology Commons

WMU ScholarWorks Citation

MGRRE, "MGRRE_PureOilScoutTickets_Moor_1_21073092060000" (2021). *Legacy Scout Tickets from Pure Oil Company*. 3604.

<https://scholarworks.wmich.edu/pure/3604>

This Document is brought to you for free and open access via ScholarWorks at WMU. It has been accepted for inclusion in Legacy Scout Tickets from Pure Oil Company by an authorized administrator of ScholarWorks at WMU. See the National Digital Catalogue - Science Base Catalogue for more collections submitted by MGRRE.



MGRRE_PureOilScoutTickets_Moor_1_21073092060000

API 21073092060000

Permit Number 9206

Lease Name Moor

Well Number 1

County Isabella

Township 13N

Range 05W

Section 21

2021 DEQ or Pure co_name Belvidere Oil Company

Pure Number 924

Latitude 43.50698

Longitude -84.92567

COMPLETION RECORD THIS WELL DRILLED BY OTHER OPERATORS

THE PURE OIL COMPANY

Serial No. 924

Date Nov. 24, 1941 LOCATION REPORT A.F.E. No. _____

Division Mich. Producing District _____ Lease Moor

Acres _____ Lease No. _____ Elevation _____ Well No. 1

Quadrangle SW-NW-NW SW NW NW Sec. 31 Twp. 13W Rge. 5W Twp. Fremont

Survey _____ County Isabella State Michigan

Operator Belvidere Oil Company Map Fremont Township, Isabella County

Feet North of South Line of Lease		East	West	"	"	"
<u>1250</u>	<u>1250</u>	"	"	"	"	"
<u>1270</u>	<u>1270</u>	"	"	"	"	"
Feet North of South Line of Section		East	West	"	"	"
<u>50</u>	<u>50</u>	"	"	"	"	"
<u>1250</u>	<u>1250</u>	"	"	"	"	"
"	"	"	"	"	"	"

LEGEND

- Location
- ☀ Gas Well
- Oil Well
- ∅ or ○ Dry Hole
- Dry Showing Oil
- ☀ Dry Showing Gas
- ⊗ Abandoned Location
- ☀ or ☀ Abandoned Gas Well
- or ● Abandoned Oil Well

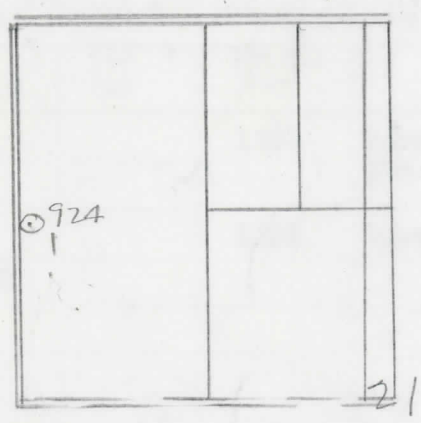

Remarks: _____ Scale _____

Submitted by W Civil Engineer Approved by _____ Division Manager

Approved by _____ Vice-President - General Manager

Date December 10, 1941 No. 924
 State Mich. County Isabella Dist. Fremont Sec. 21 Twp. 13 N Rge. 5 W
 Well No. 1 (Serial No.) 924 Farm Moor Acres _____
 Operator Belvidere Oil Company Information secured By Scouting Department
 Date well started 11-18-41 Date well completed 12-6-41 Elevation 830.0

PRODUCTION RECORD

Dry Hole
 1st 24 hours natural _____
 2nd 24 hours natural _____
 Date of shot _____ No. of quarts _____ From _____ to _____ From _____ to _____
 Date of acid _____ No. of gallons _____
 shot
 1st 24 hours after acid _____
 shot
 2nd 24 hours after acid _____

FORMATION AND CASING RECORD

Formation	Top	Bottom	Top Pay	Bottom Pay	Remarks	Casing	
						Size	Set at
<u>Stray</u>	<u>1286</u>			<u>1286</u>	<u>Very small show gas.</u>	<u>8-1/4"</u>	<u>519</u>
						<u>6-5/8"</u>	<u>980</u>
				<u>1306</u>	<u>Water.</u>	<u>5-3/16"</u>	<u>1250</u>
<u>Total Depth</u>		<u>1310</u>					

Remarks _____

Signed D. C. Shackelford