



Western Michigan University  
ScholarWorks at WMU

---

Legacy Scout Tickets from Pure Oil Company

---

8-20-2021

**MGRRE\_PureOilScoutTickets\_Sisco, F R\_1\_21073114670000**

MGRRE

*Western Michigan University*

Follow this and additional works at: <https://scholarworks.wmich.edu/pure>



Part of the Geology Commons

---

#### **WMU ScholarWorks Citation**

MGRRE, "MGRRE\_PureOilScoutTickets\_Sisco, F R\_1\_21073114670000" (2021). *Legacy Scout Tickets from Pure Oil Company*. 3692.

<https://scholarworks.wmich.edu/pure/3692>

This Document is brought to you for free and open access via ScholarWorks at WMU. It has been accepted for inclusion in Legacy Scout Tickets from Pure Oil Company by an authorized administrator of ScholarWorks at WMU. See the National Digital Catalogue - Science Base Catalogue for more collections submitted by MGRRE.



---

**MGRRE\_PureOilScoutTickets\_Sisco, F R\_1\_21073114670000**

API 21073114670000

Permit Number 11467

Lease Name Sisco, F R

Well Number 1

County Isabella

Township 16N

Range 06W

Section 28

2021 DEQ or Pure co\_name A N R Pipeline Company

Pure Number 1012

Latitude 43.74738

Longitude -85.04065

# THE PURE OIL COMPANY LOCATION REPORT

Date April 18, 1945

A.F.E. No. \_\_\_\_\_

Division Mich. Producing District \_\_\_\_\_

Lease F. R. Sisco  
F. R. Sisco

Acres \_\_\_\_\_ Lease No. 28 Elevation 6W Well No. 1 (Serial No. 1012)

Quadrangle N $\frac{1}{2}$  NE SW Sec. 28 Twp. 16 N Rge. 6 W Twp. Coldwater

Survey Sohio Pet. Co. County Isabella State Michigan

Operator Sohio Petroleum Company Map Coldwater Township, Isabella County

<u>280</u>	<u>280</u>	Feet from North Line of Lease
<u>660</u>	<u>660</u>	" " East " " "
_____	_____	" " South " " "
_____	_____	" " West " " "
<u>280</u>	<u>280</u>	Feet from North Line of Section <u>1/4</u>
<u>660</u>	<u>660</u>	" " East " " "
_____	_____	" " South " " "
_____	_____	" " West " " "

### LEGEND

- Location
- ☀ Gas Well
- Oil Well
- ☀ Gas - Distillate Well
- ∅ or ○ Dry Hole
- Dry Showing Oil
- ☀ Dry Showing Gas
- ⊗ Abandoned Location
- ☀ or ☀ Abandoned Gas Well
- or ● Abandoned Oil Well
- or ○ Input Well

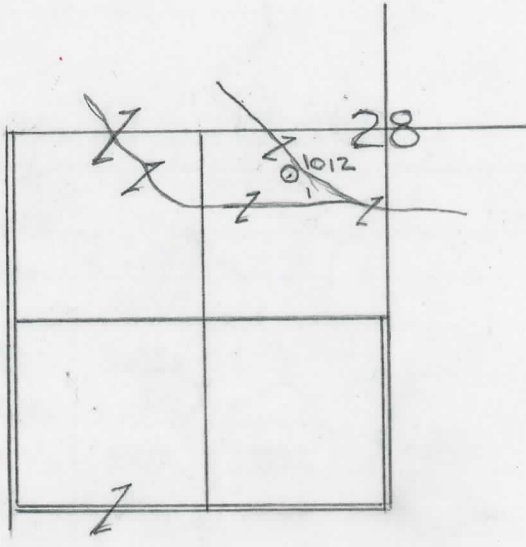

Scale \_\_\_\_\_

Remarks: \_\_\_\_\_  
\_\_\_\_\_  
\_\_\_\_\_

Submitted by RW Civil Engineer Approved by \_\_\_\_\_ Division Manager

Approved by \_\_\_\_\_ Vice-President - General Manager

THE PURE OIL COMPANY

The Pure Oil Company

COMPLETION RECORD OF WELLS DRILLED BY OTHER OPERATORS

Michigan Producing Division

Date June 27, 1945 No. 1012  
 State Mich. County Isabella District Coldwater Twp. Coldwater Sec. 28 Twp. 16 N Rge. 6 W  
 (Serial No.)  
 Well No. 1 (County No.) 1012 Farm F. R. Sisco Acres  
 Operator  Sohio Petroleum Company Information secured ~~from~~ By Scouting Department  
 Date well started 4-23-45 Date well completed 6-21-45 Elevation 962.6

PRODUCTION BOARD

1st 24 hours natural Est. 1304 Barrels (Pinched)  
 2nd 24 hours natural  
 Date of shot No. of quarts From To From to  
 Date of acid No. of gallons  
 shot  
 1st 24 hours after acid  
 shot  
 2nd 24 hours after acid

FORMATION AND CASING RECORD

Formation	Top	Bottom	Top Pay	Bottom Pay	Remarks	Casing	
						Size	Set at
Brown Dolomite	1268	Schl.	(-305)			10"	618
Mich. Stray	1365	"	(-402)			6-5/8"	1692
Marshall		1669	Schl.	(-706)		5-3/16"	3699
Traverse Lime	3120	S.L.M.	(-2157)				
Dundee	3699	"	3703	3711	(-2140)		
Total Depth	(-2736)	3711	(-2748)				

Remarks Flowed 146 bbls. in 1 1/2 hrs. at 3709 - 163 bbls. in 3 hrs. pinched at 3711'.  
3693' equals 3699' S.L.M.

Signed D. C. Shackelford