



Western Michigan University
ScholarWorks at WMU

Legacy Scout Tickets from Pure Oil Company

8-20-2021

MGRRE_PureOilScoutTickets_Conley, Fred H_2_21073116390000

MGRRE

Western Michigan University

Follow this and additional works at: <https://scholarworks.wmich.edu/pure>



Part of the Geology Commons

WMU ScholarWorks Citation

MGRRE, "MGRRE_PureOilScoutTickets_Conley, Fred H_2_21073116390000" (2021). *Legacy Scout Tickets from Pure Oil Company*. 3708.

<https://scholarworks.wmich.edu/pure/3708>

This Document is brought to you for free and open access via ScholarWorks at WMU. It has been accepted for inclusion in Legacy Scout Tickets from Pure Oil Company by an authorized administrator of ScholarWorks at WMU. See the National Digital Catalogue - Science Base Catalogue for more collections submitted by MGRRE.



MGRRE_PureOilScoutTickets_Conley, Fred H_2_21073116390000

API 21073116390000

Permit Number 11639

Lease Name Conley, Fred H

Well Number 2

County Isabella

Township 16N

Range 06W

Section 28

2021 DEQ or Pure co_name A N R Pipeline Company

Pure Number 1028

Latitude 43.75449

Longitude -85.03584

THE PURE OIL COMPANY

LOCATION REPORT

Date June 27, 1945 A.F.E. No. _____

Division Mich. Producing District _____ Lease Fred H. Conley
Fred H. Conley

Acres _____ Lease No. _____ Elevation _____ Well No. 2 (Serial No. 1028)

Quadrangle C N 1/2 NW NE Sec. 28 Twp. 16 N Rge. 6 W Twp. Coldwater
Coldwater

Survey _____ County Isabella State Michigan

Operator Sohio Petroleum Company Map Coldwater Twp, Isabella Co.
Coldwater Township, Isabella County

<u>330</u>	<u>330</u>	Feet from North Line of Lease
_____	_____	" " East " " "
_____	_____	" " South " " "
<u>660</u>	<u>660</u>	" " West " <u>1/4</u> "
<u>330</u>	<u>330</u>	Feet from North Line of Section
_____	_____	" " East " " "
_____	_____	" " South " " "
<u>660</u>	<u>660</u>	" " West " " "

LEGEND

- Location
- ☀ Gas Well
- Oil Well
- ☀ Gas - Distillate Well
- or ○ Dry Hole
- Dry Showing Oil
- ☀ Dry Showing Gas
- ⊖ Abandoned Location
- ☀ or ☀ Abandoned Gas Well
- or ● Abandoned Oil Well
- or ○ Input Well

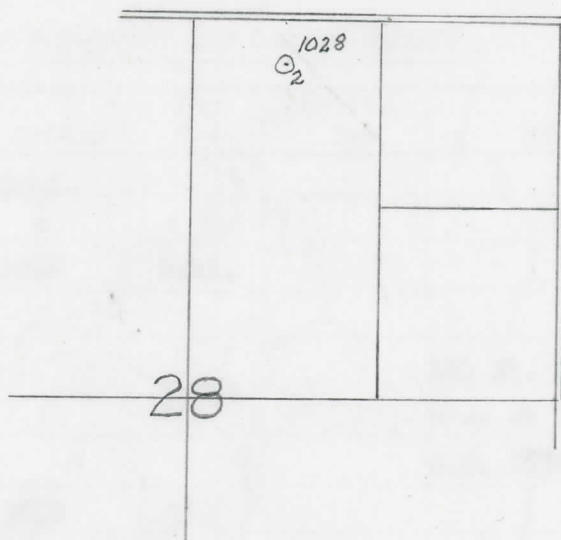

Remarks: _____

Scale _____

Submitted by _____ Civil Engineer Approved by _____ Division Manager

Approved by _____ Vice-President - General Manager

COMPLETION RECORD OF WELLS DRILLED BY OTHER OPERATORS

Michigan Producing Division

Date September 6, 1945 No. 1028
 State Michigan Co. Isabella District Coldwater Sec. 28 Twp. 16 N Rge. 6 W
 Well No. 2 Serial No. 128 Farm Fred H. Conley Acres _____
 Operator Sohio Petroleum Company
 Date started 6-29-45 Date completed 8-26-45 Elevation 975.0

PRODUCTION RECORD

1st 24 hours natural
 Date of shot _____ No. of quarts _____ From _____ To _____ From _____ to _____
 Date of acid _____ No. of gallons _____ shot _____
 1st 24 hours after acid _____
 Completed as: Oil Well _____ Gas Well _____ Dry Hole X

FORMATION AND CASING RECORD

Formation	Top	Bottom	Top Pay	Bottom Pay	Remarks	Casing	
						Size	Set at
Brown Dolomite	1278	Schl.	(-303)			10"	442
Mich. Stray	1373	"	(-398)			6-5/8"	1725
Marshall	(-693)	1668	Schl.			5-3/16"	3750
Traverse Line	3177	(-2202)					
Dundee	3750	(-2775)		(-2778)	160 ft. S.W. in 16 hrs. at 3753 - 3200 ft. S.W. 3759-3764.	(-2784)	
Total Depth		3818	(-2843)				

Remarks Well to be used for brine disposal well.
1730' equals 1725' Schlumberger.

Signed D. C. Shackelford