



Western Michigan University
ScholarWorks at WMU

Legacy Scout Tickets from Pure Oil Company

8-20-2021

MGRRE_PureOilScoutTickets_CW_11_21073122860000

MGRRE

Western Michigan University

Follow this and additional works at: <https://scholarworks.wmich.edu/pure>



Part of the Geology Commons

WMU ScholarWorks Citation

MGRRE, "MGRRE_PureOilScoutTickets_CW_11_21073122860000" (2021). *Legacy Scout Tickets from Pure Oil Company*. 3769.

<https://scholarworks.wmich.edu/pure/3769>

This Document is brought to you for free and open access via ScholarWorks at WMU. It has been accepted for inclusion in Legacy Scout Tickets from Pure Oil Company by an authorized administrator of ScholarWorks at WMU. See the National Digital Catalogue - Science Base Catalogue for more collections submitted by MGRRE.



MGRRE_PureOilScoutTickets_CW_11_21073122860000

API 21073122860000

Permit Number 12286

Lease Name CW

Well Number 11

County Isabella

Township 16N

Range 06W

Section 30

2021 DEQ or Pure co_name Mid Michigan Gas Storage Company

Pure Number 1094

Latitude 43.7518139

Longitude -85.073082

THE PURE OIL COMPANY LOCATION REPORT

T
D

Date May 8, 1946 A.F.E. No. _____

Division Mich. Producing District _____ Lease Coldwater Gas Unit
Coldwater Gas Unit

Acres _____ Lease No. _____ Elevation _____ Well No. 11 (Serial No. 1094)

Quadrangle C NE Sec. 30 Twp. 16 N Rge. 6 W ~~ENE~~ ~~ENW~~ ~~ESW~~ ~~ESN~~ Coldwater
Coldwater

Survey _____ County Isabella State Michigan

Operator Sohio Petroleum Company Map Coldwater Township, Isabella County

<u>1320</u>	<u>1320</u>	Feet from North Line of Lease
<u>1320</u>	<u>1320</u>	" " East " " "
		" " South " " "
		" " West " " "
<u>1320</u>	<u>1320</u>	Feet from North Line of Section
<u>1320</u>	<u>1320</u>	" " East " " "
		" " South " " "
		" " West " " "

LEGEND

- Location
- ☀ Gas Well
- Oil Well
- ☀ Gas - Distillate Well
- or ○ Dry Hole
- Dry Showing Oil
- ☀ Dry Showing Gas
- ⊖ Abandoned Location
- ☀ or ☀ Abandoned Gas Well
- or ● Abandoned Oil Well
- or ○ Input Well

Low

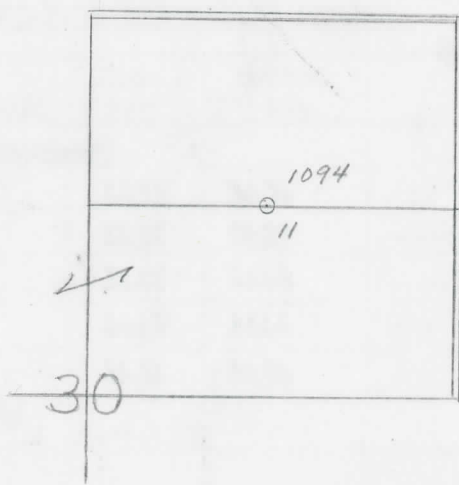

Scale _____

Remarks: _____

Submitted by CB _____ Approved by _____
Civil Engineer Division Manager

Approved by _____
Vice-President - General Manager

COMPLETION RECORD OF WELLS DRILLED BY OTHER OPERATORS

Michigan Producing Division

Date June 5, 1946 No. 1094
 State Mich. Co. Isabella ~~Dist.~~ Twp. Coldwater Sec. 30 Twp. 16 N Rge. 6 W
 Well No. 11 Serial No. 1094 Farm Coldwater Gas Unit Acres _____
 Operator Schic Petroleum Company
 Date started 5-8-46 Date completed 5-23-46 Elevation 1033.5

PRODUCTION RECORD

1st 24 hours natural 4,500,000 Cu. Ft.
 Date of shot _____ No. of quarts _____ From _____ To _____
 Date of acid _____ No. of gallons _____
 1st 24 hours after acid _____
 Completed as: Oil Well _____ Gas Well Dry Hole _____

FORMATION AND CASING RECORD

Formation	Top	Bottom	Top Pay	Bottom Pay	Remarks	Casing	
						Size	Set at
Brown Dolomite	1327	(Schlumberger)	(-393)			8-5/8"	472
Mich. Stray	1421	(-387)	1433	1434	(-399)	5-3/16"	1426
			1438	1439	(-404)		
			1442	1444	(-408)		
			1445	1446	(-411)		
			1451	1454	(-417)		
Total Depth		1459	(-425)				

Remarks _____

Signed D. C. Shackelford