



Western Michigan University
ScholarWorks at WMU

Legacy Scout Tickets from Pure Oil Company

8-20-2021

MGRRE_PureOilScoutTickets_Baker, Volney & Dora_1_21081048340000

MGRRE

Western Michigan University

Follow this and additional works at: <https://scholarworks.wmich.edu/pure>



Part of the Geology Commons

WMU ScholarWorks Citation

MGRRE, "MGRRE_PureOilScoutTickets_Baker, Volney & Dora_1_21081048340000" (2021). *Legacy Scout Tickets from Pure Oil Company*. 3915.

<https://scholarworks.wmich.edu/pure/3915>

This Document is brought to you for free and open access via ScholarWorks at WMU. It has been accepted for inclusion in Legacy Scout Tickets from Pure Oil Company by an authorized administrator of ScholarWorks at WMU. See the National Digital Catalogue - Science Base Catalogue for more collections submitted by MGRRE.



MGRRE_PureOilScoutTickets_Baker, Volney & Dora_1_21081048340000

API 21081048340000

Permit Number 4834

Lease Name Baker, Volney & Dora

Well Number 1

County Kent

Township 09N

Range 11W

Section 35

2021 DEQ or Pure co_name Gulf Refining Company

Pure Number 37

Latitude 43.11814

Longitude -85.57719

The Pure Oil Company
THE PURE OIL COMPANY

DATE March 3, 1938

LOCATION REPORT

No. 37

STATE Michigan

COUNTY Kent

DIST. Algoma

TWP. Algoma

SEC. 35

TOWN 9 N

RANGE 11 W

WELL No. 1 (SERIAL No. 37) FARM

PREC. Volney-Baker

ACRES

NAME OF STREAM OR WATERS

QUADRANGLE

SF-SW-SE
SE SW SE

OPERATOR Gulf Refining Company

Map Algoma Township, Kent County

Gulf Ref. Co.

Algoma - Kent Co.

Feet from North Line of Farm

330 330 " " East " " "

330 330 " " South " " "

" " West " " "

Feet from North Line of Section

" " East " " "

330 330 " " South " " "

990 990 " " West " 1/4 "

Low

LEGEND

○ LOCATION

⊕ RIG

⊕ DRILLING

☀ GAS WELL

● OIL WELL

⊕ SMALL OIL WELL

⊕ DRY HOLE

⊕ DRY SHOWING OIL

⊕ DRY SHOWING GAS

⊕ ABANDONED LOCATION

☀ ABANDONED GAS WELL

⊕ ABANDONED OIL WELL

NOTE: Below make tracing from map, (when no map is obtainable make sketch) showing farm, center of section, this location with measurements and also wells, dry holes, or other locations in the vicinity of this location.

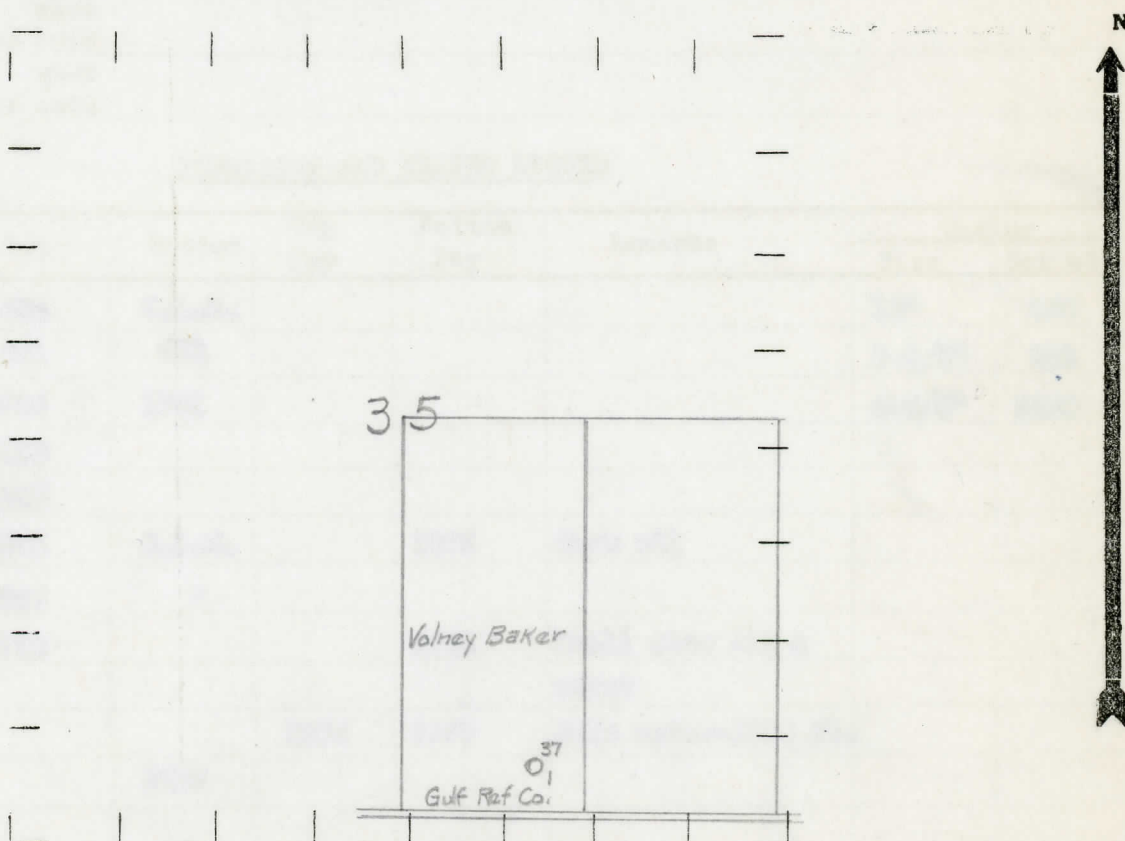

REMARKS:

SIGNED

R. L. Hyslop

Superintendent or Foreman.

COMPLETION RECORD OF WELLS DRILLED BY OTHER OPERATORS

Michigan Producing Division

Date May 19, 1938 No. 37
 State Michigan County Kent ~~Dist.~~ Twp. Algoma Sec. 35 Twp. 9 N Rge. 11 W
 Well No. 1 (Serial No.) 37 (County No.) 37 Farm Volney & Baker Acres _____
 Operator Gulf Refining Company Information secured ~~from~~ By Scouting Department
 Date well started 3-17-38 Date well completed 5-11-38 Elevation 872.5

PRODUCTION RECORD

1st 24 hours natural Dry Hole
 2nd 24 hours natural _____
 Date of shot _____ No. of quarts _____ From _____ to _____ From _____ to _____
 Date of acid _____ No. of gallons _____
 shot _____
 1st 24 hours after acid _____
 shot _____
 2nd 24 hours after acid _____

FORMATION AND CASING RECORD

Formation	Top	Bottom	Top Pay	Bottom Pay	Remarks	Casing	
						Size	Set at
Marshall	664	S.L.M.				10"	410
Red Rock	671	681				8-1/4"	938
Berea	1760	1781				6-5/8"	2460
Antrim	2125						
Traverse Form.	2290						
Traverse Line	2352	S.L.M.		2372	Show oil		
Dundee	2737	"					
Monroe	2785			2811	Small show oil & water		
			2874	2879	Salt water-1500 ft.		
Total Depth		2879					

Remarks Hole full water from 2411' to 2420'.

Signed D. C. Shackelford