



Western Michigan University
ScholarWorks at WMU

Legacy Scout Tickets from Pure Oil Company

8-20-2021

MGRRE_PureOilScoutTickets_Van Dyke & Berlin State Bank_6_21081063150000

MGRRE

Western Michigan University

Follow this and additional works at: <https://scholarworks.wmich.edu/pure>



Part of the Geology Commons

WMU ScholarWorks Citation

MGRRE, "MGRRE_PureOilScoutTickets_Van Dyke & Berlin State Bank_6_21081063150000" (2021). *Legacy Scout Tickets from Pure Oil Company*. 3997.
<https://scholarworks.wmich.edu/pure/3997>

This Document is brought to you for free and open access via ScholarWorks at WMU. It has been accepted for inclusion in Legacy Scout Tickets from Pure Oil Company by an authorized administrator of ScholarWorks at WMU. See the National Digital Catalogue - Science Base Catalogue for more collections submitted by MGRRE.



MGRRE_PureOilScoutTickets_Van Dyke & Berlin State Bank_6_21081063150000

API 21081063150000

Permit Number 6315

Lease Name Van Dyke & Berlin State Bank

Well Number 6

County Kent

Township 06N

Range 12W

Section 5

2021 DEQ or Pure co_name Goodale Enterprises LLC

Pure Number 119

Latitude 42.9362767

Longitude -85.7484009

THE PURE OIL COMPANY
COMPLETION RECORD OF WELLS DRILLED BY OTHER OPERATORS
LOCATION REPORT

DATE June 15, 1939

No. 119

STATE Michigan COUNTY Kent DIST. Walker TWP. Walker SEC. 5 TOWN 6 N RANGE 12 W
WELL No. 6 (SERIAL No. 119) FARM Johannes Van Dyke

NAME OF STREAM OR WATERS QUADRANGLE SW-SE-NE

OPERATOR Swanson Consolidated Oil Company Map Walker Township, Kent County

121210 Swanson Con. Oil Co. Feet from North Line of Farm

99890 " " East " " "

" " South " " "

" " West " " "

Feet from North Line of Section

99890 " " East " " "

330330 " " South " 1/4 "

" " West " " "

Sp 6-13-39

LEGEND

- LOCATION
- ⊕ RIG
- ⊕ DRILLING
- ☀ GAS WELL
- OIL WELL
- SMALL OIL WELL
- ⊙ DRY HOLE
- ⊙ DRY SHOWING OIL
- ⊙ DRY SHOWING GAS
- ⊙ ABANDONED LOCATION
- ☀ ABANDONED GAS WELL
- ABANDONED OIL WELL

NOTE: Below make tracing from map, (when no map is obtainable make sketch) showing farm, center of section, this location with measurements and also wells, dry holes, or other locations in the vicinity of this location.

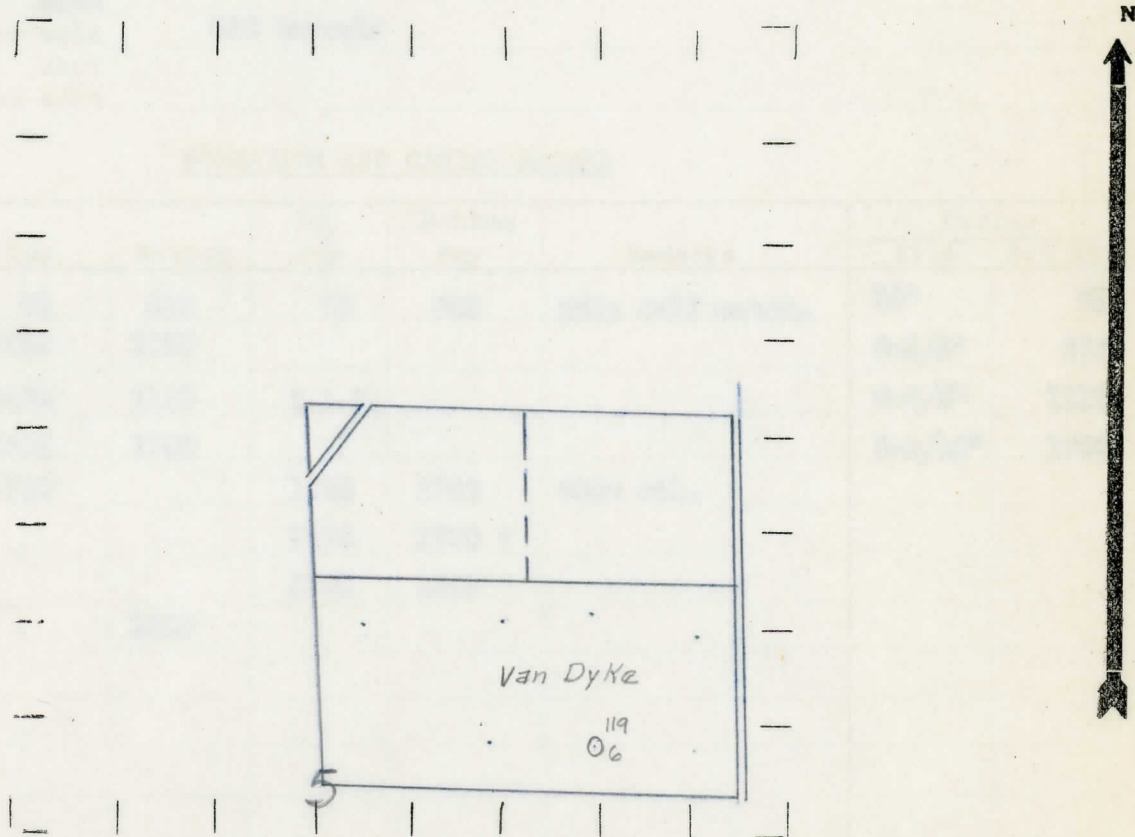

REMARKS:

SIGNED

R. A. J.

Superintendent or Foreman

Michigan Producing Division

Date **July 7, 1939** No. **119**
 State **Mich.** County **Kent** ~~Excess~~ Twp. **Walker** Sec. **5** Twp. **6 N** Rge. **12 W**
 Well No. **6** (~~county~~ **119**) Farm **Johannes Van Dyke** Acres _____
 Operator **Swanson Consolidated Oil Co.** Information secured from ~~Excess~~ **Scouting Department**
 Date well started **6-13-39** Dated well completed **7-3-39** Elevation **613.6**

PRODUCTION RECORD

1st 24 hours natural **240 Barrels**
 2nd 24 hours natural _____
 Date of shot _____ No. of quarts _____ From _____ to _____ From _____ to _____
 Date of acid **7-3-39** No. of gallons **1000**
~~Excess~~
 1st 24 hours after acid **840 Barrels**
 shot _____
 2nd 24 hours after acid _____

FORMATION AND CASING RECORD

Formation	Top	Bottom	Top Pay	Bottom Pay	Remarks	Casing	
						Size	Set at
Marshall	73	325	73	325	Hole full water.	10"	73
Red Rock	1050	1065				8-1/4"	375
Berea	1084	1128	S.L.M.			6-5/8"	1112
Antrim	1535	1706				5-3/16"	1734
Traverse Line	1750		1758	1766	Show oil.		
			1774	1780 ?			
			1796	1800			
Total Depth	.	1802					

Remarks **Gauged 1/2 million cuft gas and had a show of oil in the Berca. 1102' C.T.M. equals 1102' S.L.M.**

Signed **D. C. Shackelford**