



Western Michigan University
ScholarWorks at WMU

Legacy Scout Tickets from Pure Oil Company

8-20-2021

MGRRE_PureOilScoutTickets_Wirth, Albert_2_21081068210000

MGRRE

Western Michigan University

Follow this and additional works at: <https://scholarworks.wmich.edu/pure>



Part of the Geology Commons

WMU ScholarWorks Citation

MGRRE, "MGRRE_PureOilScoutTickets_Wirth, Albert_2_21081068210000" (2021). *Legacy Scout Tickets from Pure Oil Company*. 4166.

<https://scholarworks.wmich.edu/pure/4166>

This Document is brought to you for free and open access via ScholarWorks at WMU. It has been accepted for inclusion in Legacy Scout Tickets from Pure Oil Company by an authorized administrator of ScholarWorks at WMU. See the National Digital Catalogue - Science Base Catalogue for more collections submitted by MGRRE.



MGRRE_PureOilScoutTickets_Wirth, Albert_2_21081068210000

API 21081068210000

Permit Number 6821

Lease Name Wirth, Albert

Well Number 2

County Kent

Township 07N

Range 12W

Section 30

2021 DEQ or Pure co_name Great Lakes Petroleum Producers, Incorporated

Pure Number 288

Latitude 42.9705149

Longitude -85.7805566

THE PURE OIL COMPANY

DATE October 5, 1939

LOCATION REPORT

No. 288

STATE Michigan COUNTY Kent DIST. Walker TWP. Walker SEC. 30 TOWN 7 N RANGE 12 W
 WELL No. 2 (SERIAL No. 288) FARM Albert Wirth ACRES

NAME OF STREAM OR WATERS _____ QUADRANGLE 7 N 12 W

OPERATOR Muskegon Development Company Map Walker Township, Kent County

<u>6660</u>	<u>MUSK. Dev. Co.</u>	Feet from North Line of Farm					
<u>1065</u>		East	"	"	"		
<u>1665</u>		South	"	"	"		
<u>6660</u>		West	"	"	"		
<u>11155</u>		Feet from North Line of Section					
<u>1155</u>		East	"	"	"		
		South	"	"	"		
		West	"	"	"		

15 14' 2" 8' 4"
Sp 9-28-39
10" 154
marsh
236-280;
290-354;
370-496

- LEGEND**
- LOCATION
 - ⊙ RIG
 - ⊕ DRILLING
 - ☀ GAS WELL
 - OIL WELL
 - ⦿ SMALL OIL WELL
 - ⊖ DRY HOLE
 - ⊙ DRY SHOWING OIL
 - ⊕ DRY SHOWING GAS
 - ⊖ ABANDONED LOCATION
 - ☀ ABANDONED GAS WELL
 - ⊙ ABANDONED OIL WELL

NOTE: Below make tracing from map, (when no map is obtainable make sketch) showing farm, center of section, this location with measurements and also wells, dry holes, or other locations in the vicinity of this location.

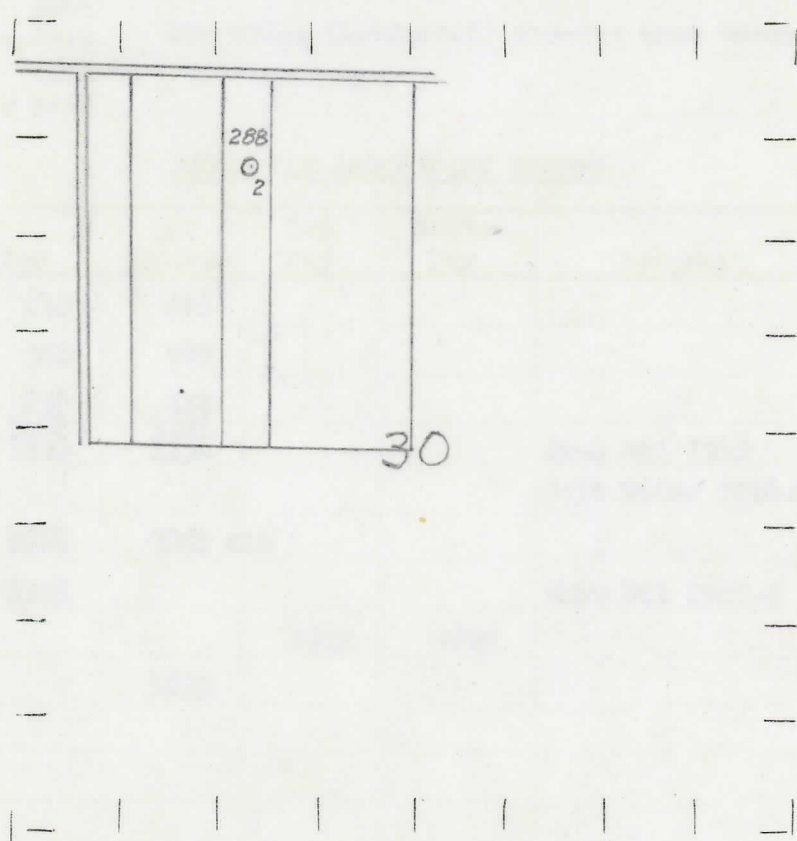

990 - N
1733 - E

REMARKS: _____

SIGNED _____

Superintendent or Foreman.

COMPLETION RECORD OF WELLS DRILLED BY OTHER OPERATORS

Michigan Producing Division

Date 10-26-39 No. 288
 State Mich. County Kent Dist. Walker Twp. 7N Rge. 12W
 Well No. 2 (Serial No.) (County No.) 288 Farm Albert Wirth Acres _____
 Operator Muskegon Devl. Co. Information secured ~~from~~ By Scouting Dept.
 Date well started 9-28-39 Dated well completed 10-17-39 Elevation 739.1

PRODUCTION RECORD

1st 24 hours natural 70' oil in hole
 2nd 24 hours natural _____
 Date of shot _____ No. of quarts _____ From _____ to _____
 Date of acid 10-20-39 No. of gallons 1000
10-23-39 2000
 1st 24 hours after acid shot 100 bbls. (Estimated) showing some water.
 2nd 24 hours after acid shot _____

FORMATION AND CASING RECORD

Formation	Top	Bottom	Top Pay	Bottom Pay	Remarks	Casing	
						Size	Set at
Marshall	236	496				10"	154'
Coldwater Lime	776	787				8 1/2"	514
Coldwater Lime	838	845				6-5/8"	1880
Red Rock	1190	1201			Show Oil 1212		
Berea	1207	1236			Salt Water 1216-17		
Antrim	1688	1852 SLM					
Traverse Lime	1903				Show Oil 1903-5		
			1913	1920			
Total Depth		1933					

Remarks _____

Signed D. C. Shackelford